

Legend

2018Aerials



Parcels



DUDA



2018 Flood Zones



0.2 PCT ANNUAL CHANCE



A



AE



AH

Roads



Roads



others



Dirt



Interstate



Main



Other



Paved



Private



LidarElevations



Columbia County, FLA - Building & Zoning Property Map

Printed: Fri Sep 18 2020 11:24:43 GMT-0400 (Eastern Daylight Time)

47195



Parcel Information

Parcel No: 31-5S-16-03744-414

Owner: MALONE WILLIAM M & CONSTANCE S

Subdivision: PINE FOREST UNR

Lot: 14

Acres: 4.899843

Deed Acres: 5.02 Ac

District: District 2 Rocky Ford

Future Land Uses: Environmentally Sensitive Areas -1

Flood Zones:

Official Zoning Atlas: ESA-2

All data, information, and maps are provided "as is" without warranty or any representation of accuracy, timeliness of completeness. Columbia County, FL makes no warranties, express or implied, as to the use of the information obtained here. There are no implied warranties of merchantability or fitness for a particular purpose. The requester acknowledges and accepts all limitations, including the fact that the data, information, and maps are dynamic and in a constant state of maintenance, and update.

Legend

DUDA

Addressing: 2018 Base Flood Elevations Group

2018 Base Flood Elevations

DEFAULT

Base Flood Elevations

2018 Base Flood Elevation Zones

0.2 PCT ANNUAL CHANCE

A

AE

AH

2018 Flood Zones

0.2 PCT ANNUAL CHANCE

A

AE

AH

Addresses

Roads

Roads

others

Dirt

Interstate

Main

Other

Paved

Private

2018 Aerials

Parcels

Water Lines

Others

CANAL / DITCH

CREEK

STREAM / RIVER

Columbia County, FLA - Building & Zoning Property Map

Printed: Fri Sep 18 2020 11:24:15 GMT-0400 (Eastern Daylight Time)

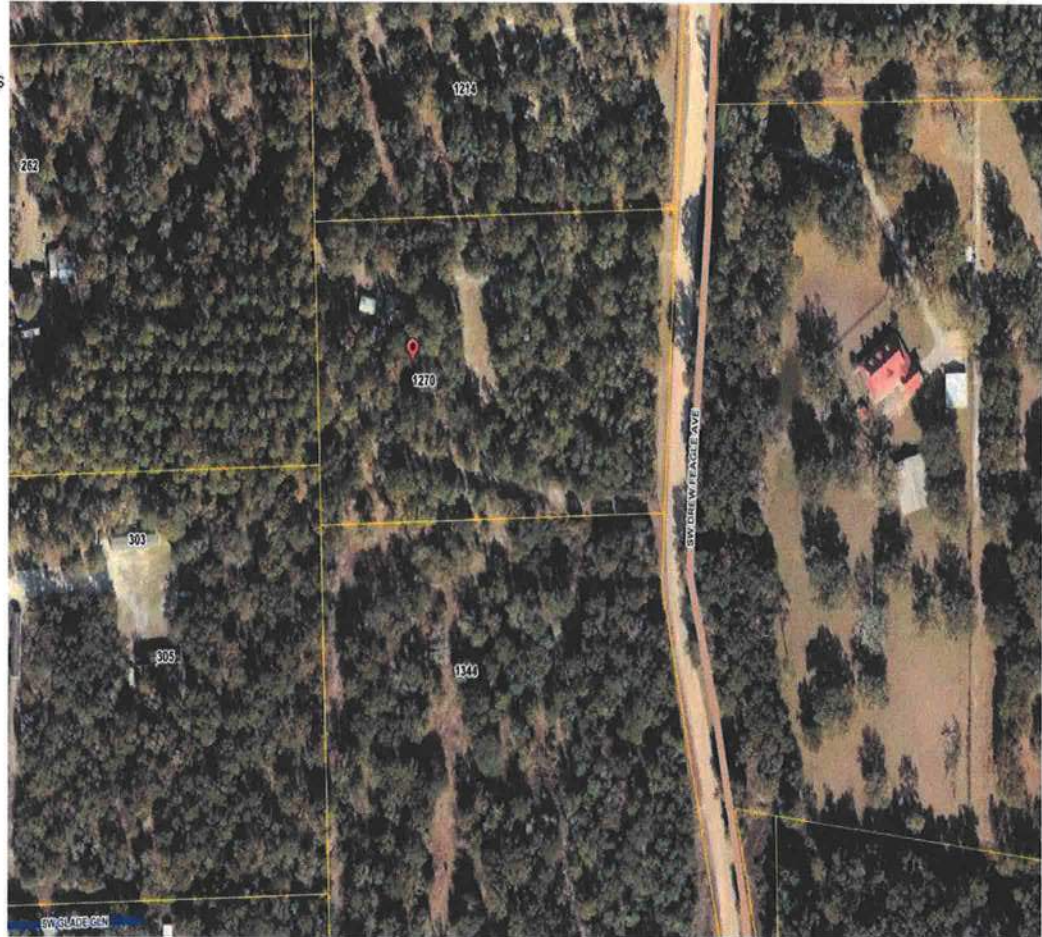

Parcel Information

Parcel No: 31-5S-16-03744-414

Owner: MALONE WILLIAM M & CONSTANCE S

Subdivision: PINE FOREST UNR

Lot: 14

Acres: 4.899843

Deed Acres: 5.02 Ac

District: District 2 Rocky Ford

Future Land Uses: Environmentally Sensitive Areas -1

Flood Zones:

Official Zoning Atlas: ESA-2

#1270 -
Ok to use for 9/11
Address: *[Signature]*

All data, information, and maps are provided "as is" without warranty or any representation of accuracy, timeliness of completeness. Columbia County, FL makes no warranties, express or implied, as to the use of the information obtained here. There are no implied warranties of merchantability or fitness for a particular purpose. The requester acknowledges and accepts all limitations, including the fact that the data, information, and maps are dynamic and in a constant state of maintenance, and update.