

As required by Florida Statute 553.842 and Florida Administrative Code 9B-72, please provide the information and approval numbers on the building components listed below if they will be utilized on the construction project for which you are applying for a building permit. We recommend you contact your local product supplier should you not know the product approval number for any of the applicable listed products. Statewide approved products are listed online @ www.floridabuilding.org

Category/Subcategory	Manufacturer	Product Description	Approval Number(s)
1. EXTERIOR DOORS			
A. SWINGING			
B. SLIDING			
C. SECTIONAL/ROLL UP			
D. OTHER			
2. WINDOWS			
A. SINGLE/DOUBLE HUNG	Pella	Double Hung Window	16813.7
B. HORIZONTAL SLIDER			
C. CASEMENT			
D. FIXED			
E. MULLION			
F. SKYLIGHTS			
G. OTHER			
3. PANEL WALL			
A. SIDING			
B. SOFFITS			
C. STOREFRONTS			
D. GLASS BLOCK			
E. OTHER			
4. ROOFING PRODUCTS			
A. ASPHALT SHINGLES			
B. NON-STRUCTURAL METAL			
C. ROOFING TILES			
D. SINGLE PLY ROOF			
E. OTHER			
5. STRUCTURAL COMPONENTS			
A. WOOD CONNECTORS			
B. WOOD ANCHORS			
C. TRUSS PLATES			
D. INSULATION FORMS			
E. LINTELS			
F. OTHERS			
6. NEW EXTERIOR			
ENVELOPE PRODUCTS			

The products listed below did not demonstrate product approval at plan review. I understand that at the time of inspection of these products, the following information must be available to the inspector on the jobsite; 1) copy of the product approval, 2) performance characteristics which the product was tested and certified to comply with, 3) copy of the applicable manufacturers installation requirements.

Further, I understand these products may have to be removed if approval cannot be demonstrated during inspection.

Contractor OR Agent Signature

3/20/2025
Date

NOTES: We are adding one window to the permit.
Total of 12 windows.

Customer Name: David Day

Job Address: 527 Nw Indian Springs Dr

Back of Home

X

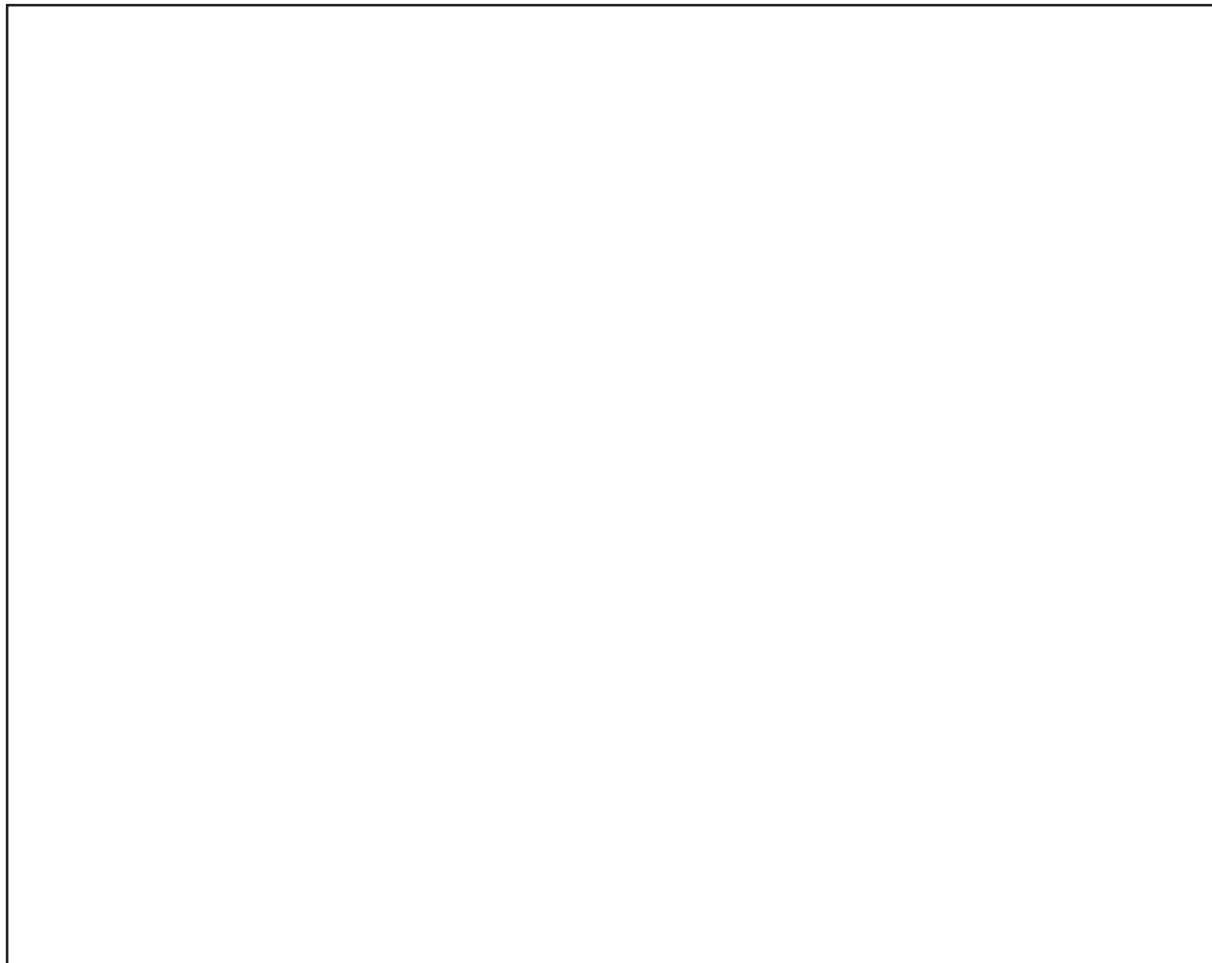

Front of Home



Permits Plus, LLC
Permits@PermitsPlusFL.com
(352) 300-3360

Disclaimer: The location of windows/doors are provided to us by the appropriate parties and transposed for clarity purposes. Permits Plus, LLC and its employees are not held liable for any misinformation.



Product Approval
USER: Public User

[Product Approval Menu](#) > [Product or Application Search](#) > **Application List**

OFFICE OF THE
SECRETARY

Search Criteria

[Refine Search](#)

Code Version	2023	FL#	16813.7
Application Type	ALL	Product Manufacturer	ALL
Category	ALL	Subcategory	ALL
Application Status	ALL	Compliance Method	ALL
Quality Assurance Entity	ALL	Quality Assurance Entity Contract Expired	ALL
Product Model, Number or Name	ALL	Product Description	ALL
Approved for use in HVHZ	ALL	Approved for use outside HVHZ	ALL
Impact Resistant	ALL	Design Pressure	ALL
Other	ALL		

Search Results - Applications

FL#	Type	Manufacturer	Validated By	Status
FL16813-R11 History	Revision	Pella Corporation FL#: FL16813.7 Model: 250 Series Double Hung Window Description: 72 1/2" x 63" vinyl non-impact double window Category: Windows Subcategory: Double Hung	T.E. Lunn, PE, LLC (561) 625-6455	Approved *

*Approved by DBPR. Approvals by DBPR shall be reviewed and ratified by the POC and/or the Commission if necessary.

[Contact Us](#) :: [2601 Blair Stone Road, Tallahassee FL 32399](#) Phone: 850-487-1824

The State of Florida is an AA/EEO employer. [Copyright 2007-2013 State of Florida](#). :: [Privacy Statement](#) :: [Accessibility Statement](#) :: [Refund Statement](#)

Under Florida law, email addresses are public records. If you do not want your e-mail address released in response to a public-records request, do not send electronic mail to this entity. Instead, contact the office by phone or by traditional mail. If you have any questions, please contact 850.487.1395. *Pursuant to Section 455.275(1), Florida Statutes, effective October 1, 2012, licensees licensed under Chapter 455, F.S. must provide the Department with an email address if they have one. The emails provided may be used for official communication with the licensee. However email addresses are public record. If you do not wish to supply a personal address, please provide the Department with an email address which can be made available to the public. To determine if you are a licensee under Chapter 455, F.S., please click [here](#).

Product Approval Accepts:



GENERAL NOTES:

1. ALL FASTENERS SHALL BE IN ACCORDANCE WITH THESE DRAWINGS. SPECIFIED ANCHOR EMBED TO BASE MATERIAL SHALL BE BEYOND WALL FINISH OR STUCCO.
2. ALL ANCHORS SHALL BE INSTALLED IN ACCORDANCE WITH THE REQUIREMENTS OF THE FLORIDA BUILDING CODE (FBC).
3. THESE NON-IMPACT RATED PRODUCT INSTALLATIONS ARE IN ACCORDANCE WITH AND MEET THE REQUIREMENTS OF THE FLORIDA BUILDING CODE (FBC).
4. ALL ANCHORS SECURING PRODUCT FRAMES TO PRESSURE TREATED BUCKS OR WOOD FRAMING SHALL BE CAPABLE OF RESISTING CORROSION CAUSED BY THE PRESSURE TREATING CHEMICALS IN THE WOOD.
5. MATERIALS, INCLUDING BUT NOT LIMITED TO STEEL SCREWS, THAT COME INTO CONTACT WITH OTHER DISSIMILAR MATERIALS SHALL MEET THE REQUIREMENTS OF FLORIDA BUILDING CODE CHAPTER 20.
6. TO THE BEST OF OUR KNOWLEDGE, THE PRODUCT SHOWN HEREIN IS CERTIFIED & QUALITY ASSURED BY A FLORIDA STATE APPROVED CERTIFICATION/QA ENTRY & SHALL BE LABELED IN ACCORDANCE WITH THE FBC AND THE FLORIDA DEPARTMENT OF BUSINESS & PROFESSIONAL REGULATION SPECIFICATIONS. PRODUCT ASSEMBLY IS NOT PART OF THIS DRAWING AND SHALL BE IN ACCORDANCE WITH THE MANUFACTURER'S QUALITY ASSURANCE SPECIFICATIONS & TESTING REQUIREMENTS.
7. CERTIFICATION OF THESE PRODUCT INSTALLATIONS SHALL BE CONSIDERED VOID IF ANY OF THE FOLLOWING APPLY: 1) PRODUCT IS INSTALLED WITHOUT A BUILDING PERMIT FROM THE APPLICABLE LOCAL BUILDING DEPARTMENT. 2) PRODUCT IS INSTALLED BY ANYONE OTHER THAN A LICENSED CONTRACTOR EXPERIENCED WITH INSTALLATIONS OF THIS TYPE OF PRODUCT. 3) IF CHANGES HAVE OCCURRED TO THE PRODUCT'S CERTIFICATION ENTRY'S CERTIFICATE THAT CAUSE THESE INSTALLATIONS TO BE INCORRECT OR INCONSISTENT WITH WHAT HAS BEEN TESTED.
8. THE LEAST DESIGN PRESSURE SPECIFIED EITHER IN THIS DRAWING OR IN THE PRODUCT'S CERTIFICATION SHALL CONTROL FOR THE INSTALLED PRODUCT.
9. THESE DRAWINGS CERTIFY THE PRODUCT INSTALLATION ONLY. WATER PROOFING OF THE INSTALLED PRODUCT IS NOT PART OF THIS INSTALLATION CERTIFICATION. THAT RESPONSIBILITY SHALL BE THAT OF THE MANUFACTURER &/OR INSTALLER.

INSTALLATION EVALUATION IS BASED ON APPLICABLE ANCHOR STANDARDS AND/OR INFORMATION & RESULTS FROM APPLICABLE TEST REPORTS, THE FLORIDA BUILDING CODE VERSION CONSIDERED WITH THE EVALUATION WAS THAT IN FORCE AT THE TIME OF THE EVALUATION. IN THE EVENT OF CODE VERSION CHANGES/UPDATES OR IN THE EVENT THAT NEW OR ADDITIONAL TESTING IS COMPLETED ON THE PRODUCT, THE MANUFACTURER SHALL BE RESPONSIBLE FOR PROVIDING THE STATE EVALUATION ENGINEER WITH THE LATEST TESTING REPORTS. THE EVALUATION ENGINEER OF RECORD SHALL CORRELATE THE TESTING REPORTS WITH THE STATE EVALUATION ENGINEER OF RECORD HEREIN ARE CURRENT WITH THE THEN CURRENT TESTING, CODE AND APPLICABLE STANDARDS.

INSTALLATION NOTE:

WHEN NECESSARY, INSTALLATION METHODS MAY BE MIXED WITH ANY ONE WINDOW SUCH THAT INDIVIDUAL SIDES OF THE WINDOW MAY USE ONE OR THE OTHER ANCHOR METHOD (EXAMPLE: HEAD MAY USE FRAME SCREWS METHOD WHILE OTHER SIDES USE FIN).

FRAME ANCHOR REQUIREMENTS TABLE

OPENING TYPE (SUBSTRATE)	FRAME CLIP/NAIL FIN TO OPENING FASTENER TYPE	MINIMUM EMBED	MINIMUM EDGE DIST.
(1) FRAME SCREWS			
MIN. 2X4 WOOD FRAME OR BUCK (MIN. GR. 3 & G=0.55)	NO. 10 SMS OR WOOD SCREW	1 1/4"	3/4"
MIN. 18 GA. 33 KSI METAL STUD	NO. 10 GR. 5 SELF TAP/DRILL SCREW	FULL	1/2"
MIN. 1/8" THK A36 STEEL	NO. 10 GR. 5 SELF TAP/DRILL SCREW	FULL	1/2"
MIN. 1/8" THK 6063-T5 ALUM.	NO. 10 GR. 5 SELF TAP/DRILL SCREW	FULL	1/2"
MIN. C-90 CMU OR 2500 PSI CONCRETE	(2) 1/4" CONCRETE SCREW	1 1/4"	2"
(1) INSTALLATION CLIP SCREWS			
MIN. 2X4 WOOD FRAME OR BUCK (MIN. GR. 3 & G=0.55)	NO. 10 SMS SCREW	1 1/4"	1/2"
MIN. 18 GA. 33 KSI METAL STUD	NO. 10 GR. 5 SELF TAP/DRILL SCREW	FULL	1/2"
MIN. 1/8" THK A36 STEEL	NO. 10 GR. 5 SELF TAP/DRILL SCREW	FULL	1/2"
MIN. 1/8" THK 6063-T5 ALUM.	NO. 10 GR. 5 SELF TAP/DRILL SCREW	FULL	1/2"
2500 PSI CONCRETE	(2) 3/16" CONCRETE SCREW	1 1/4"	2"
(3) NAILING FIN FASTENERS			
MIN. 2X4 WOOD FRAME OR BUCK (MIN. GR. 3 & G=0.55)	NO. 10 SMS SCREW	1 3/8"	1/2"
MIN. 2X4 WOOD FRAME OR BUCK (MIN. GR. 3 & G=0.55)	11 GA. ROOFING NAIL	1 3/8"	1/2"
MIN. 1/8" THK A36 STEEL	NO. 8 GR. 5 SELF TAP/DRILL SCREW	FULL	1/2"
MIN. 1/8" THK 6063-T5 ALUM.	NO. 8 GR. 5 SELF TAP/DRILL SCREW	FULL	1/2"

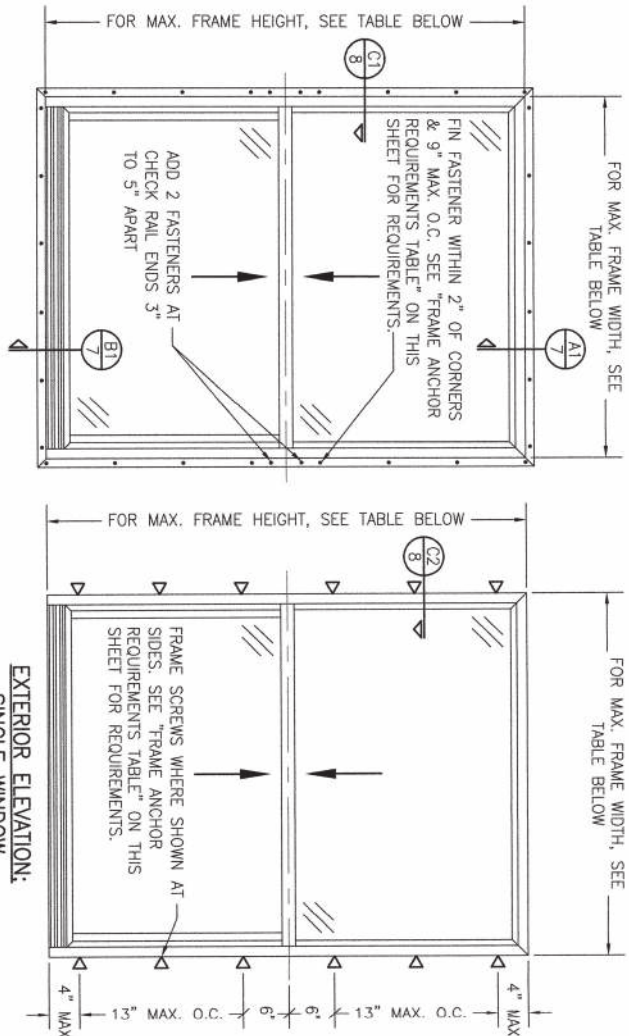

(NAIL FIN MOUNT CONDITION)

(FRAME SCREW MOUNT CONDITION)

PRESSURES & CONDITIONS SHOWN IN THIS DRAWING ARE GOVERNED BY INSTALLATION REQUIREMENTS ONLY. THE GOVERNING CONDITIONS ON ANY SPECIFIC PRODUCT SHALL BE THE LESSER OF THOSE SPECIFIED IN THE PRODUCTS STATE APPROVAL OR THAT SHOWN IN THESE DRAWINGS.

ALLOWABLE DESIGN PRESSURE (SINGLE WINDOWS)		
MAX. FRAME WIDTH (IN.)	MAX. FRAME HEIGHT (IN.)	ALLOWABLE PRESSURE (+/- PSF)
54	86	20
48	63	30
36	72	30
36	63	35

ANCHOR/SUBSTRATE EVALUATION NOTE:

ALL ANCHORS IN THEIR SPECIFIED SUBSTRATES HAVE BEEN EVALUATED IN ACCORDANCE WITH THE APPLICABLE STANDARDS AND ARE FOUND TO BE CAPABLE OF SUPPORTING ALL LOADS IMPOSED ON THEM UNDER THE GUIDELINES OF THIS DOCUMENT. ANY SUBSTRATES OR CONDITIONS OUTSIDE OF WHAT IS SHOWN HEREIN SHALL BE SUBJECT TO JOB SPECIFIC ENGINEER'S REVIEW & CERTIFICATION.



Digitally signed by Warren W Schaefer
Date: 2024.09.24 12:55:06 -04'00'

CERTIFICATION	DRAWING TITLE 250 SERIES VINYL DOUBLE HUNG NON-IMPACT STANDARD PERFORMANCE WINDOW	MANUFACTURER PELLA CORPORATION 102 MAIN STREET PELLA, IA 50219 641-621-1000
DRAWING NO. 1868A SHEET NO. 1 OF 8	CONSULTANTS W. W. SCHAEFER ENGINEERING & CONSULTING, P.A. 25601 AYSSEN DRIVE PUNTA GORDA, FL 33983 PHONE: 561-744-3424	REVISION NO. REVISION DESCRIPTION BY DATE A1 ADD SINGLE WINDOW SCREW W.W.S. 07/14/15 B1 UPDATE TO CURRENT STANDARDS W.W.S. 03/06/16 C1 UPDATE TO CURRENT STANDARDS W.W.S. 03/06/16 D1 ADD NEW WINDOW SIZE W.W.S. 12/02/23 E1 UPDATE BORDER INFORMATION W.W.S. 09/24/24

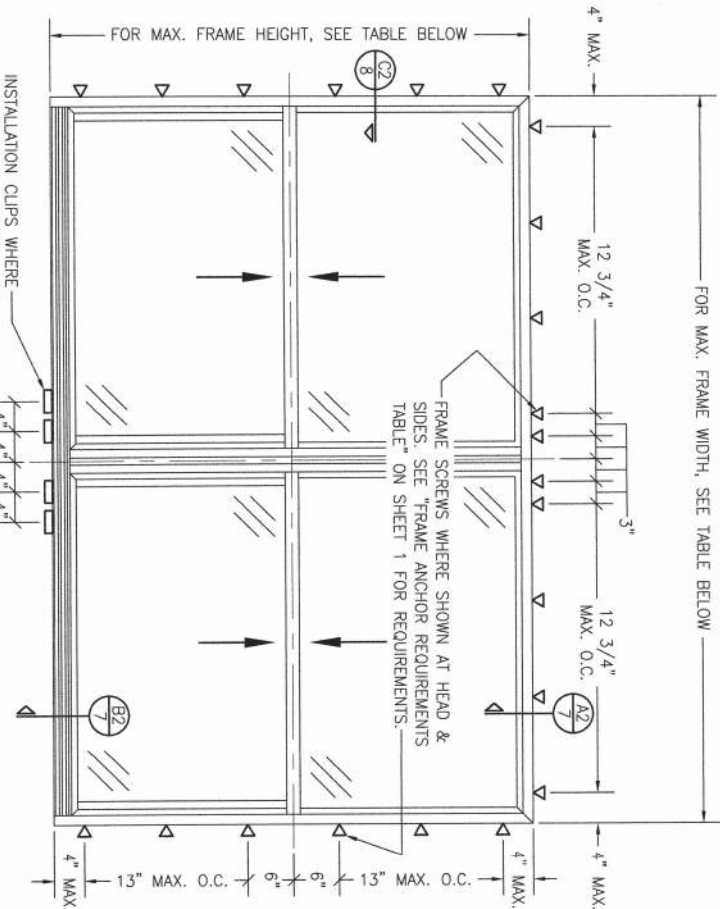
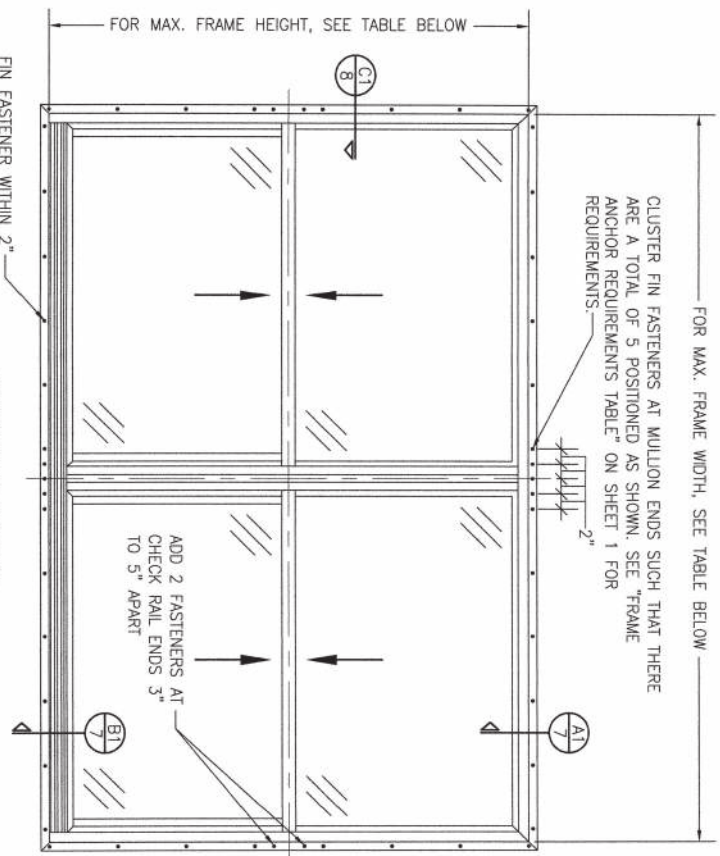

ALLOWABLE DESIGN PRESSURE (DOUBLE WINDOWS)		
MAX. FRAME WIDTH (IN.)	MAX. FRAME HEIGHT (IN.)	ALLOWABLE PRESSURE (+/- PSF)
96 1/2	78	20
96 1/2	63	30
72 1/2	72	30
72 1/2	63	35

CERTIFICATION WARREN W. SCHAEFER, P.E. P.E. NO. 44135	DRAWING TITLE 250 SERIES VINYL DOUBLE HUNG NON-IMPACT STANDARD PERFORMANCE WINDOW	CONSULTANTS W. W. SCHAEFER ENGINEERING & CONSULTING, P.A. 25601 AYSER DRIVE PUNTA GORDA, FL 33963 PHONE: 561-744-3424	MANUFACTURER PELLA CORPORATION 102 MAIN STREET PELLA, IA 50219 641-621-1000	NO.	REVISION	DESCRIPTION	BY	DATE
				1				

DRAWING NO.	REV.
1868A	E
SHEET NO.	2 OF 8

PROJECT	DATE	DESIGNED BY
1-16	02/09/14	

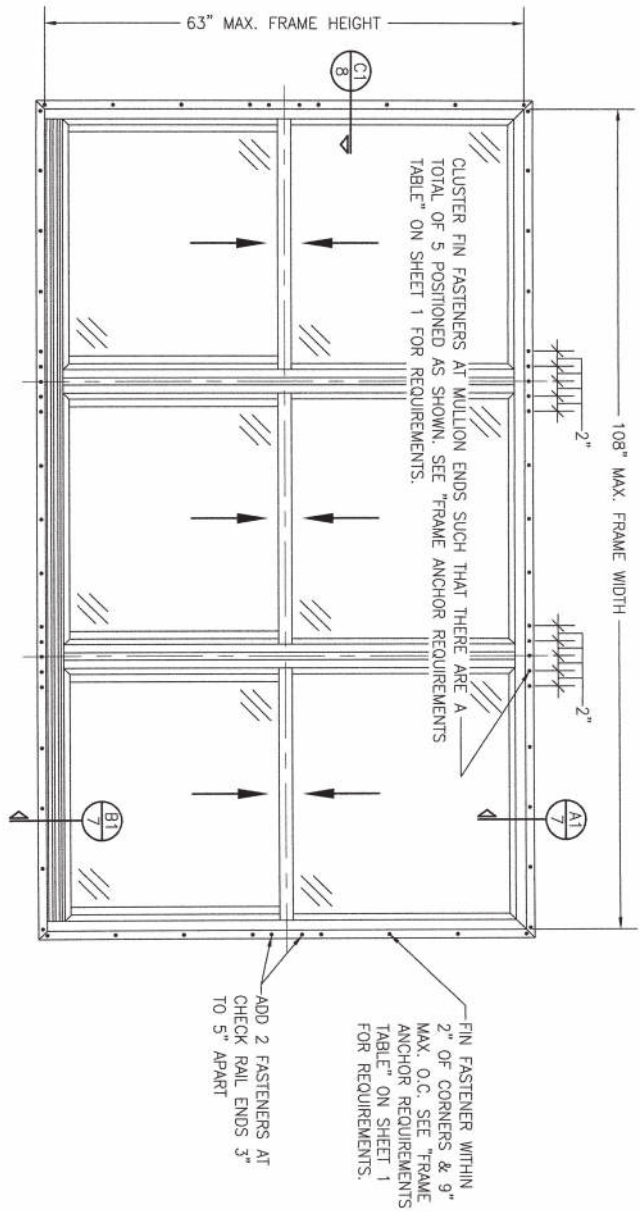

**EXTERIOR ELEVATION:
TRIPLE WINDOW**

SCALE: 3/4" = 1'-0"

(NAIL FIN MOUNT CONDITION)

**ALLOWABLE DESIGN PRESSURE
(108" X 63" TRIPLE WINDOW UNITS)**

+/-35 PSF

DRAWING NO. 1868A REV. E SHEET NO. 3 OF 8		CERTIFICATION WARREN W. SCHAEFER, P.E. P.E. NO. 44135		DRAWING TITLE 250 SERIES VINYL DOUBLE HUNG NON-IMPACT STANDARD PERFORMANCE WINDOW		NO. REVISION DESCRIPTION BY DATE		DRAWN BY: W.W.S. CHECKED BY: W.W.S. DATE: 02/08/14	
				CONSULTANTS W. W. SCHAEFER ENGINEERING & CONSULTING, P.A. 25601 AYSN DRIVE PUNTA GORDA, FL 33983 PHONE: 561-744-3424		MANUFACTURER  PELLA CORPORATION 102 MAIN STREET PELLA, IA 50219 641-621-1000			



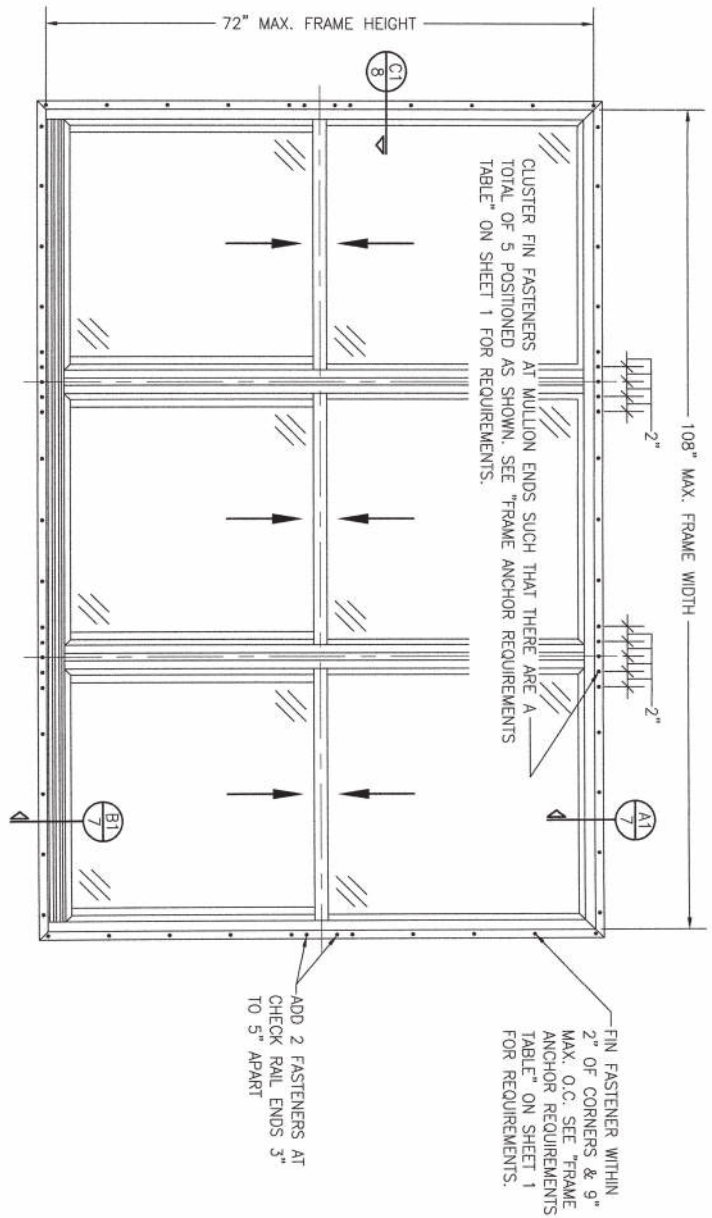

EXTERIOR ELEVATION:
TRIPLE WINDOW
 SCALE: 3/4" = 1'-0"
 (NAIL FIN MOUNT CONDITION)

ALLOWABLE DESIGN PRESSURE
 (108" X 72" TRIPLE WINDOW UNITS WITH NAIL FIN MOUNT INSTALLATION ONLY)
 +/- 30 PSF

5 OF 8		DRAWING NO. 1868A SHEET NO. E		CERTIFICATION WARREN W. SCHAEFER, P.E. P.E. NO. 44135		DRAWING TITLE 250 SERIES VINYL DOUBLE HUNG NON-IMPACT STANDARD PERFORMANCE WINDOW		CONSULTANTS W. W. SCHAEFER ENGINEERING & CONSULTING, P.A. 25601 AYSN DRIVE PUNTA GORDA, FL 33983 PHONE: 561-744-3424		MANUFACTURER  PELLA CORPORATION 102 MAIN STREET PELLA, IA 50219 641-621-1000		<table><tr><th>NO.</th><th>REVISION</th><th>DESCRIPTION</th><th>BY</th><th>DATE</th></tr><tr><td> </td><td> </td><td> </td><td> </td><td> </td></tr><tr><td> </td><td> </td><td> </td><td> </td><td> </td></tr><tr><td> </td><td> </td><td> </td><td> </td><td> </td></tr><tr><td> </td><td> </td><td> </td><td> </td><td> </td></tr></table>				NO.	REVISION	DESCRIPTION	BY	DATE																					DRAWN BY: W.B.M. CHECKED BY: W.S. DATE: 02/06/14	
NO.	REVISION	DESCRIPTION	BY	DATE																																						



SHEET NO. 6 OF 8

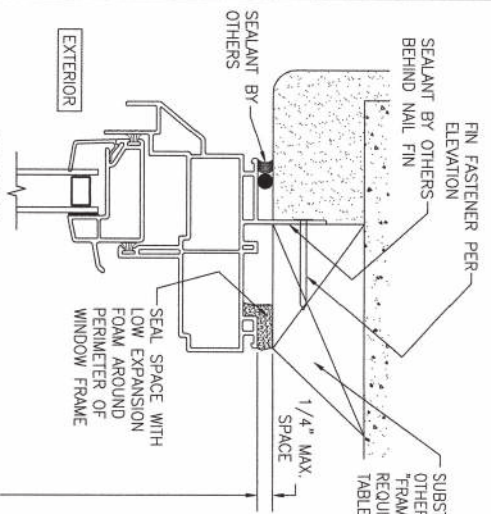

SECTION A1
SCALE: 3/4 FULL
(NAIL FIN MOUNT)

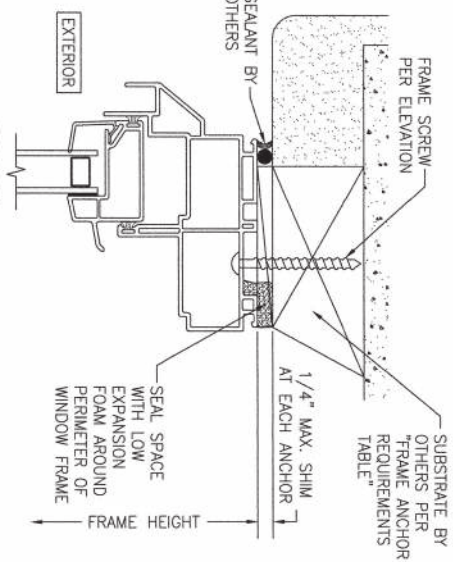

SECTION A2
SCALE: 3/4 FULL
(FRAME SCREW MOUNT CONDITION)

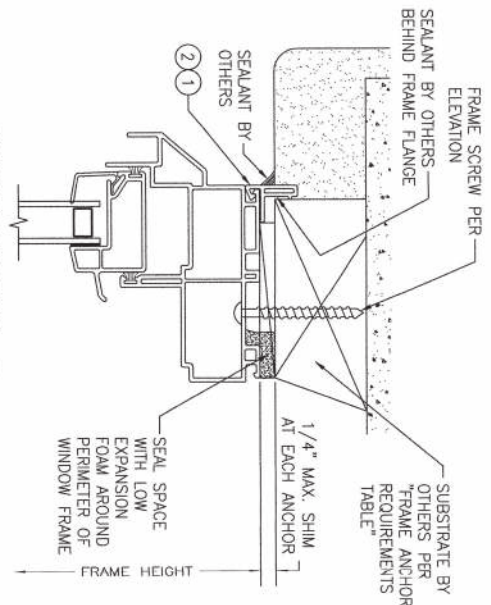

ALTERNATE SECTION A2
SCALE: 1/2 FULL
(FRAME SCREW MOUNT CONDITION WITH FLANGE)

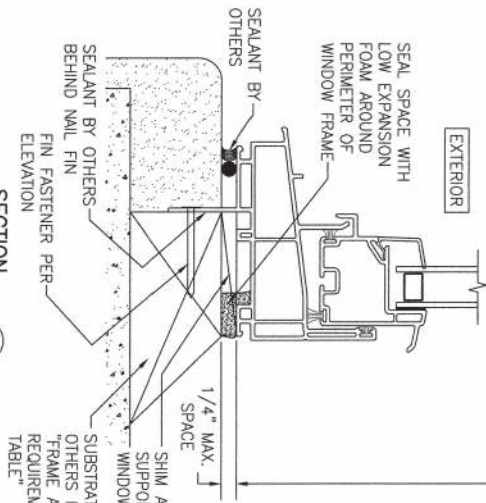

SECTION B1
SCALE: 3/4 FULL
(NAIL FIN MOUNT)

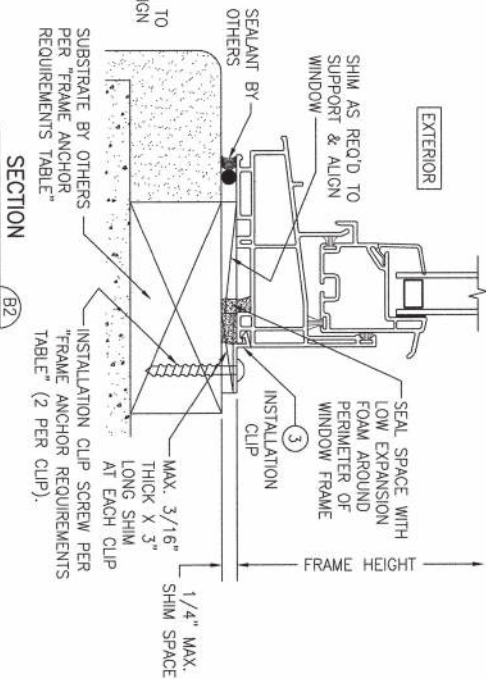

SECTION B2
SCALE: 3/4 FULL
(INSTALLATION CLIP MOUNT CONDITION)

NO.	REVISION	DESCRIPTION	BY	DATE
1	2			
2				
3				
4				
5				
6				
7				
8				

PELLA CORPORATION
2000 PROLINE PLACE
GETTYSBURG, PA 17325
717-334-0099



DRAWING TITLE 250 SERIES VINYL DOUBLE HUNG NON-IMPACT
STANDARD PERFORMANCE WINDOW

CONSULTANTS
W. W. SCHAEFER ENGINEERING
& CONSULTING, P.A.
25601 AYSN DRIVE
PUNTA GORDA, FL 33983
PHONE: 561-744-3424

WARREN W. SCHAEFER, P.E.
P.E. NO. 44135

CERTIFICATION
DRAWING NO. 1868A
SHEET NO. 7 OF 8

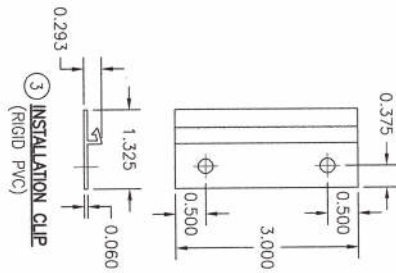
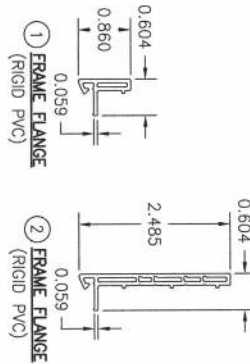
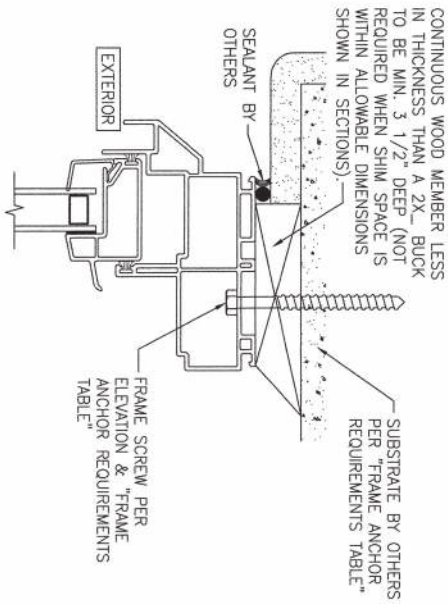
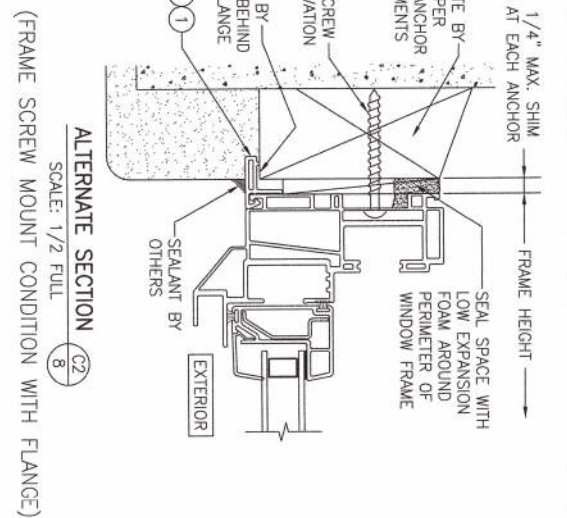
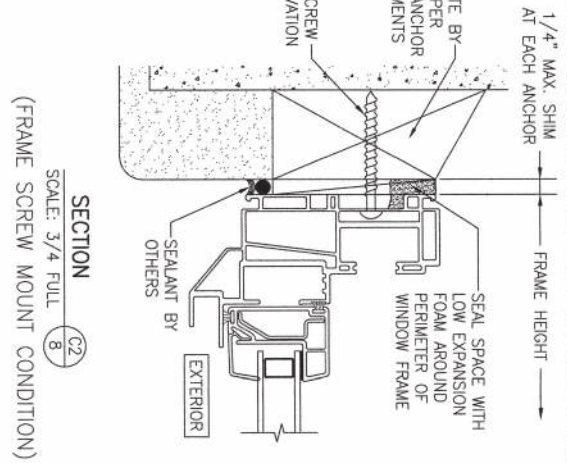
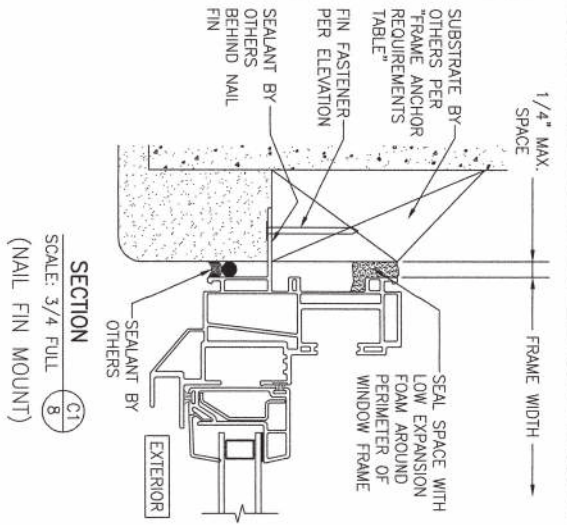

OPTIONAL DIRECT MOUNT DETAIL
TO SUBSTRATE WITH SPACER
(HEAD SECTION SHOWN; SIDES ARE INSTALLED THE SAME)
(DIRECT MOUNT CONDITION IS NOT APPLICABLE AT SILL)
(FOR DETAIL NOT SHOWN, SEE OTHER SECTIONS)

DRAWING NO. 1868A SHEET NO. 8 OF 8	CERTIFICATION WARREN W. SCHAEFER, P.E. P.E. NO. 44135	DRAWING TITLE 250 SERIES VINYL DOUBLE HUNG NON-IMPACT STANDARD PERFORMANCE WINDOW		NO. REVISION DESCRIPTION BY DATE					DRAWN BY W.P.M. CHECKED BY W.M.S. DATE 05/09/14
		CONSULTANTS W. W. SCHAEFER ENGINEERING & CONSULTING, P.A.	MANUFACTURER 						
		25601 AYSSEN DRIVE PUNTA GORDA, FL 33983 PHONE: 561-744-3424		PELLA CORPORATION 2000 PROLINE PLACE GETTYSBURG, PA 17325 717-334-0099					