

S P Cronin Enterprises, Inc.

Steven P Cronin

steve@spc-ent.com

1956 SW Main Blvd.

Lake City, FL. 32025

Ph. 386-965-6205

Fx. 386-868-3149

www.spcroninent.com

Fl. State Licensed General Contractor CGC046367

1956 SW Main Blvd.
Lake City, FL. 32025

Toll – Fax 800-286-7929
Lake City 386-269-3305
Cell 386-965-0066

Cell 386-965-0066

Swimming Pool Screen Room Specification For:
Gayle Boudreau
2038 SW Mayo Rd. Lake City, FL 32024
(407) 433-8803
Parcel ID 01-4S-15-00311-002 (967)

A map of Lake City, Florida, showing a blue route line starting from a red pin at 2038 Southwest Mayo Road. The route goes south on Mayo Road, then east on US Highway 90, then north on US Highway 75, and finally east on US Highway 41. Distance markers along the route indicate 21 minutes and 10.5 miles. Various local businesses and landmarks are labeled, including Hart 2 Hart Academy, Pinemount Elementary School, Lake City Christian Academy, Tractor Supply Co., Sal's Italian Deli, Comfort Suites, Camping World of Lake City, I-75 Autos, Pete Olin Auto Part, and GooGoo Express Car Wash.

Page 1	Title Page
Page 2	Screen Notes Part 1
Page 3	Screen Notes Part 2
Page 4	Screen Notes Part 3
Page 5	Screen Notes Part 4
Page 6	3D pool Images
Page 7	Site Plan information
Page 8	Survey

PLAN EXPIRES 1 YEAR FROM THE SIGNATURE DATE OR THE EFFECTIVE DATE OF A MAJOR FLORIDA BUILDING CODE CHANGE WHICHEVER IS SOONER	S P Cronin Enterprises, Inc. 1956 SW Main Blvd. Lake City, FL. 32025 (386) 269-3304 OF (386) 965-0066 Cell CGC046367
4/26/2022	Screen Room Specification For: Gayle Boudreau 2038 SW Mayo Rd. Lake City, FL 32024 (407) 433-8803
	Scale: None Rev Page 1

DESIGN CRITERIA:

APPLICABLE CODES, REGULATIONS & STANDARDS

1. THE 2020 FLORIDA BUILDING CODE, SPECIFICALLY CHAPTER 16 STRUCTURAL DESIGN, CHAPTER 20 ALUMINUM & CH. 23 WOOD.
2. AA ASM 35 & SPECIFICATIONS FOR ALUMINUM STRUCTURES, PART 1-A OF THE ALUMINUM DESIGN MANUAL PREPARED BY THE ALUMINUM ASSOCIATION, INC. WASHINGTON D.C. 2005 ED.
3. ASCE 7-16 & SE17
4. NDS NATIONAL DESIGN SPECIFICATION FOR WOOD.
5. ACI318 CONCRETE REFERENCE MANUAL.

WIND LOADS

1. BUILDING OCCUPANCY CATEGORY, PARAGRAPH 1604.5 & TABLE 1604.5: RISK CATEGORY 1.
2. BASIC WIND SPEED, TABLE 1609C, STATE OF FLORIDA DEBRIS REGION & BASIC WIND SPEED, PARAGRAPH 1609.3.1 & TABLE 1609.3.1 EQUIVALENT BASIC WIND SPEED:

120

MPH EXPOSURE CATEGORY, PARAGRAPH 1609.4.3:

C
3. WIND LOADS PER FBC TABLE 2002.4 (MWFRS)
VULT =

120

 MPH & EXPOSURE =

C

FOR 20 X 20 X 0.013" MESH SCREEN
HORIZONTAL PRESSURES ON WINDWARD SURFACES =

28

 PSF
HORIZONTAL PRESSURES ON LEEWARD SURFACES =

22

 PSF
VERTICAL PRESSURES ON SCREEN SURFACES =

8

 PSF
VERTICAL PRESSURES ON SOLID SURFACES =

23

 PSF

FOR 18 X 14 X 0.013" MESH SCREEN, APPLIED FACTOR =

.88

FOR ALLOWABLE STRESS DESIGN, APPLIED FACTOR =

.6

FOUNDATION DESIGN

FOOTING SIZE EXISTING CONCRETE SLAB. NO ADDITIONAL FOOTING OR FOUNDATION SYSTEM IS REQUIRED BY THE PROPOSED CONSTRUCTION IF A MINIMUM 4" CONCRETE SLAB IS PROVIDED IN SOUND CONDITION, FREE FROM STRUCTURAL CRACKING, SPALLING & OTHER DETERIORATION.

MISCELLANEOUS

1. SCREENED ENCLOSURES CONTAINING SWIMMING POOLS SHALL COMPLY WITH THE APPLICABLE REQUIREMENTS OF FBC R4501.17 RESIDENTIAL SWIMMING BARRIER REQUIREMENTS.
2. ALUMINUM ADDITIONS ARE NOT TO BE INSTALLED ON A MANUFACTURED HOME, TRAILER HOME, OR PRE-FAB HOME. IF THE EXISTING STRUCTURE IS ONE OF THESE, A SEPARATE 4TH WALL SUPPORT SYSTEM IS SO TO BE ENGINEERED SO THAT NO ADDITIONAL LOADING IS PLACED ON THE MANUFACTURED HOME.

FASTENER SPECIFICATIONS

1. FASTENERS ARE REQUIRED TO BE SAE GRADE 2 OR BETTER ZINC PLATED. (CONCRETE ANCHORS ARE TO BE TAPCONS OR BETTER, INSTALLED TO MFG. SPECIFICATIONS)
2. IT IS THE OWNERS RESPONSIBILITY TO MAINTAIN THE SCREENS, FASTENERS AND SCREENS TO MANUFACTURING SPECIFICATIONS.
3. WHERE WOOD DECK IS PRESENT USE 1/4" X 3-1/2" GALV. LAG SCREWS IN LIEU OF MASONRY ANCHORS. UNLESS OTHERWISE SPECIFIED.
4. 1"X2" NON STRUCTURAL MEMBERS ATTACHED TO HOST
 - A. FOR MASONRY/CONCRETE APPLICATION USE GALVANIZED 1/4" X 2-3/4" TAPCONS OR EQUAL AT 24" O.C. AND 6" FROM ENDS
 - B. FOR WOOD APPLICATION USE #14 X 2-3/4" WOOD SCREW AT 24" O.C. AND 6" FROM ENDS.
 - C. FOR ALUMINUM APPLICATION USE #10 X 1-1/2" SMS OR TEK SCREW AT 24" O.C. AND 6" FROM ENDS
 - D. WHERE 1"X2" INSTALLED THROUGHOUT AN "OPEN VIEW" SPACING SHALL BE REDUCED TO 18" O.C. AND 6" FROM ENDS

RESPONSIBILITIES

1. ALL SITE WORK SHALL BE PERFORMED BY A LICENSED CONTRACTOR IN ACCORDANCE WITH APPLICABLE BUILDING CODES, LOCAL ORDANANCES, AND THE ENGINEER SHALL BE NOTIFIED OF ANY DISCREPANCIES.
2. FOR FASTENERS WHICH ARE NOT VISIBLE AFTER INSTALLATION, THE CONTRACTOR SHALL VERIFY AND ENSURE INSTALLATION HAS BEEN ACCOMPLISHED IN ACCORDANCE WITH MANUFACTURERS SPECIFICATIONS AND IN ACCORDANCE WITH THE ATTACHED DETAILS.
3. FOR "PICTURE WINDOW" MODIFICATION TO EXISTING SCREEN ENCLOSURES, ALL OTHER "EXISTING SCREEN ENCLOSURE" FEATURES ARE TO MEET THE TYPICAL DETAILS AS PROVIDED IN THESE DETAILS. CONTRACTOR IS TO VERIFY & ASSURE EXISTING SCREEN ENCLOSURE IS STRUCTURALLY SOUND.
4. CONTRACTOR TO PROVIDE NOA'S & INSTALL ALL MATERIALS AS PER MANUFACTURER'S SPECIFICATIONS.
5. INTEGRITY OF EXISTING/ HOST STRUCTURE SHALL NOT BE COMPROMISED WITH THE ATTACHMENT OF THE PROPOSED STRUCTURE.

SHEET NO.	DRAWING INDEX
S/01	GENERAL NOTES
S/02	PLAN/ ELEVATIONS
S/03	DETAILS
S/04	DETAILS

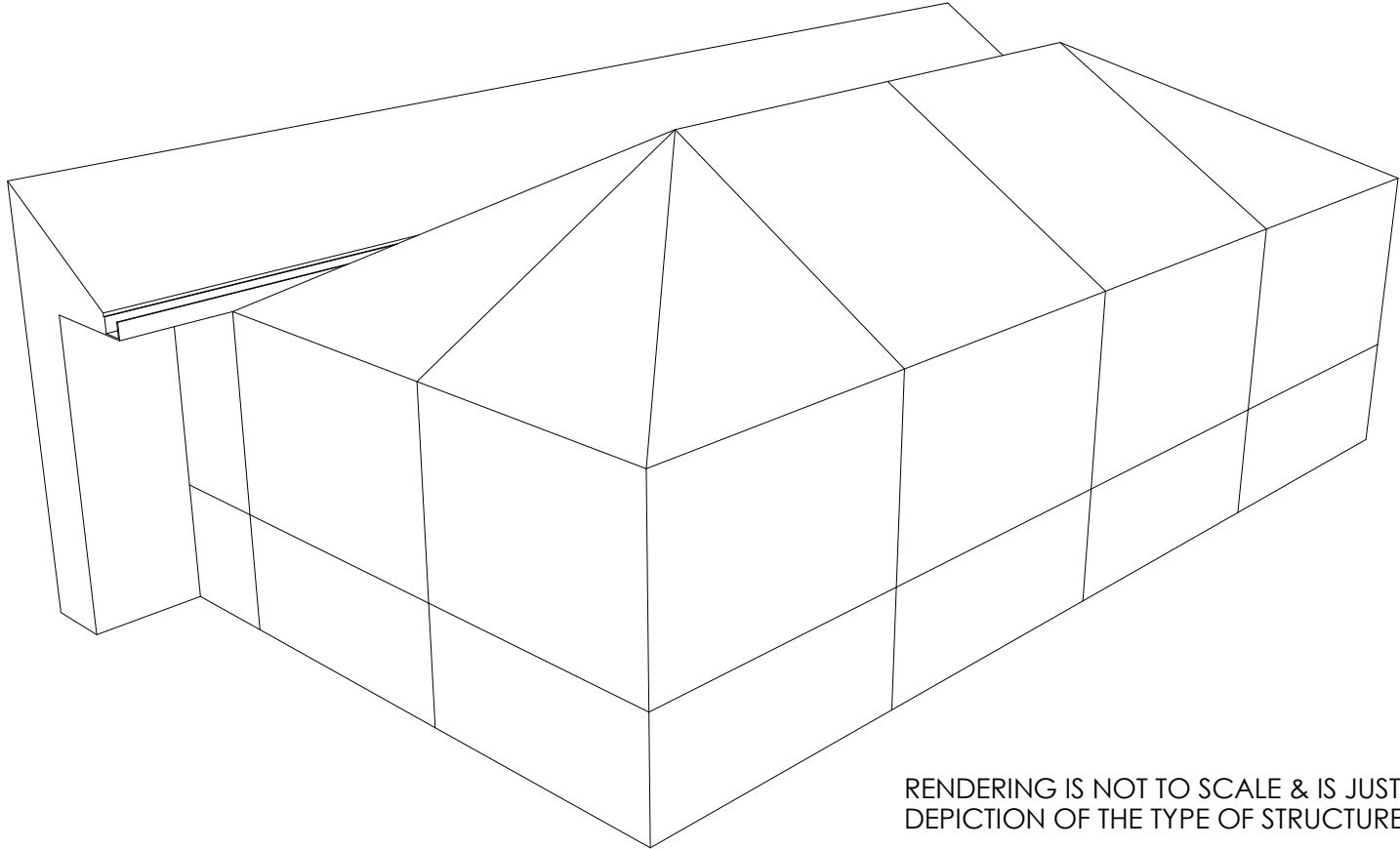

RENDERING IS NOT TO SCALE & IS JUST A GENERALIZED DEPICTION OF THE TYPE OF STRUCTURE PROPOSED

PROPOSED HIP GABLE SCREEN ENCLOSURE
SEE FOUNDATION DESIGN SHEET-01

This item has been electronically signed and sealed by Craig E. Gunderson, P.E. on date below using a Digital Signature. Printed copies of this document are not considered signed and sealed and the signature must be verified on any electronic copies.

FLORIDA ENGINEERING LLC
4161 TAMiami TRAIL, UNIT 101
PORT CHARLOTTE, FLORIDA 33952
(941) 391-5980
www.flengineeringllc.com

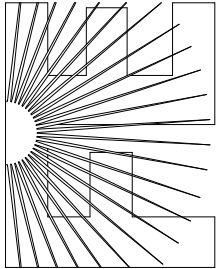

PROJECT NO. 2209744

CA CERT. #30782

CONTRACTOR: MY FAVORITE POOL BUILDER	PROJECT ADDRESS: BOUDREAU 2038 SW MAYO RD LAKE CITY, FL 32024	
	DESIGN DATE:	04/08/2022
REVISION 1:		DATE
REVISION 2:	DATE	SHEET: <div>01</div>
DRAWN BY:	TCP	
SCALE:	NTS	

1"x2" FASTEN TO COL. (INTERNAL)
w/(2) #10x1-1/2" SMS, FASTEN TO
EAVE RAILS ABOVE w/#10 1-1/2" SMS
24" O.C. AND 6" WITHIN COL.

TABLE "D"

BEAM	QTY/ SIZE EACH SIDE
2 x 3	(6)/ #10
2 x 4	(8)/ #10
2 x 5	(8)/ #10
2 x 6	(9)/ #10
2 x 7	(11)/ #10
2 x 8	(12)/ #12
2 x 9	(14)/ #12
2 x 10	(14)/ #12

MAINTAIN MIN. OF 5/8" SEPERATION
FROM EDGE OF BEAM SMS O.C.

DETAIL E - UPRIGHT TO BEAM
CONNECTION SCALE: NTS

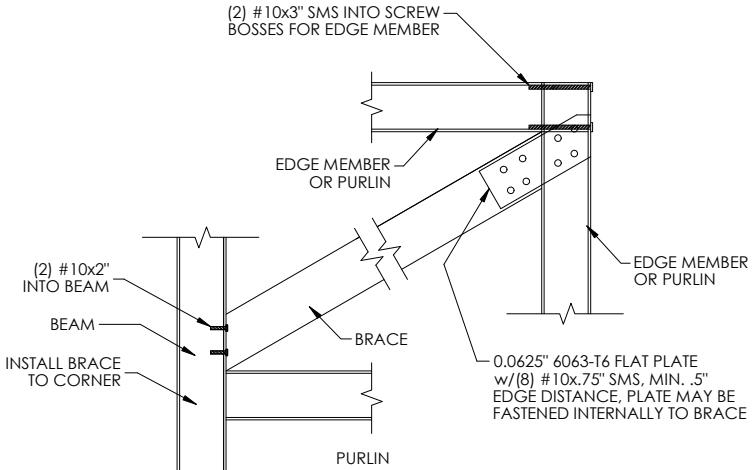
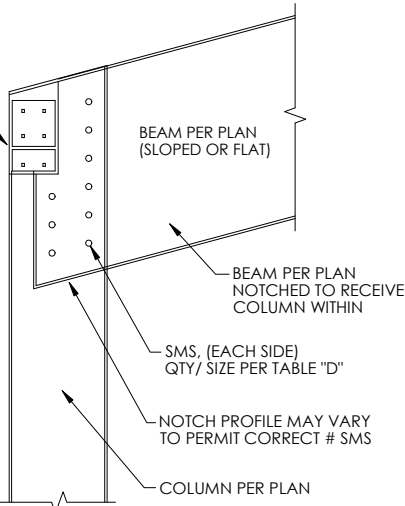

DETAIL "D" - ROOF BRACING CONNECTION
SCALE: NTS

ALUMINUM MEMBERS DIMENSIONS

HOLLOW SECTIONS

2 x 2: 2" x 2" x 0.050"
2 x 3: 2" x 3" x 0.050"
2 x 4: 2" x 4" x 0.050"
2 x 5: 2" x 5" x 0.050"

OPEN BACK SECTIONS

1 x 2: 1" x 2" x 0.044"
1 x 3: 1" x 3" x 0.045"

SNAP SECTIONS

2 x 2 SNAP: 2" x 2" x 0.045"
2 x 3 SNAP: 2" x 3" x 0.050"
2 x 4 SNAP: 2" x 4" x 0.045"

SELF MATING (SMB)

2 x 4 SMB: 2" x 4" x 0.046" x 0.100"
2 x 5 SMB: 2" x 5" x 0.050" x 0.116"
2 x 6 SMB: 2" x 6" x 0.050" x 0.120"
2 x 7 SMB: 2" x 7" x 0.055" x 0.120"
2 x 8 SMB: 2" x 8" x 0.072" x 0.224"
2 x 9 SMB: 2" x 9" x 0.072" x 0.224"
2 x 9(H) SMB: 2" x 9" x 0.082" x 0.306"
2 x 10 SMB: 2" x 10" x 0.092" x 0.374"

DETAIL A

This item has been electronically
signed and sealed by Craig E.
Gunderson, P.E. on date below
using a Digital Signature. Printed
copies of this document are not
considered signed and sealed and
the signature must be verified on any
electronic copies.

MINIMUM NUMBER OF TAPCONS INTO CONCRETE &
12 X 3/4" S.M.S. INTO UPRIGHT / EACH SIDE OF BEAM
THROUGH SECONDARY 2" X 2" X 0.125" ANGLES
(SEE BELOW)

2X4 S.M.B. (1) 1/4" X 2-1/4" S.S. TAPCON & (2) # 10 X 3/4" S.M.S.
2X5 S.M.B. (1) 1/4" X 2-1/4" S.S. TAPCON & (2) # 10 X 3/4" S.M.S.
2X6 S.M.B. (2) 1/4" X 2-1/4" S.S. TAPCON & (3) # 10 X 3/4" S.M.S.
2X7 S.M.B. (2) 1/4" X 2-1/4" S.S. TAPCON & (4) # 10 X 3/4" S.M.S.
2X8 S.M.B. (3) 1/4" X 2-1/4" S.S. TAPCON & (5) # 10 X 3/4" S.M.S.
2X9 S.M.B. (4) 1/4" X 2-1/4" S.S. TAPCON & (6) # 10 X 3/4" S.M.S.
2X10 S.M.B. (5) 1/4" X 2-1/4" S.S. TAPCON & (7) # 10 X 3/4" S.M.S.

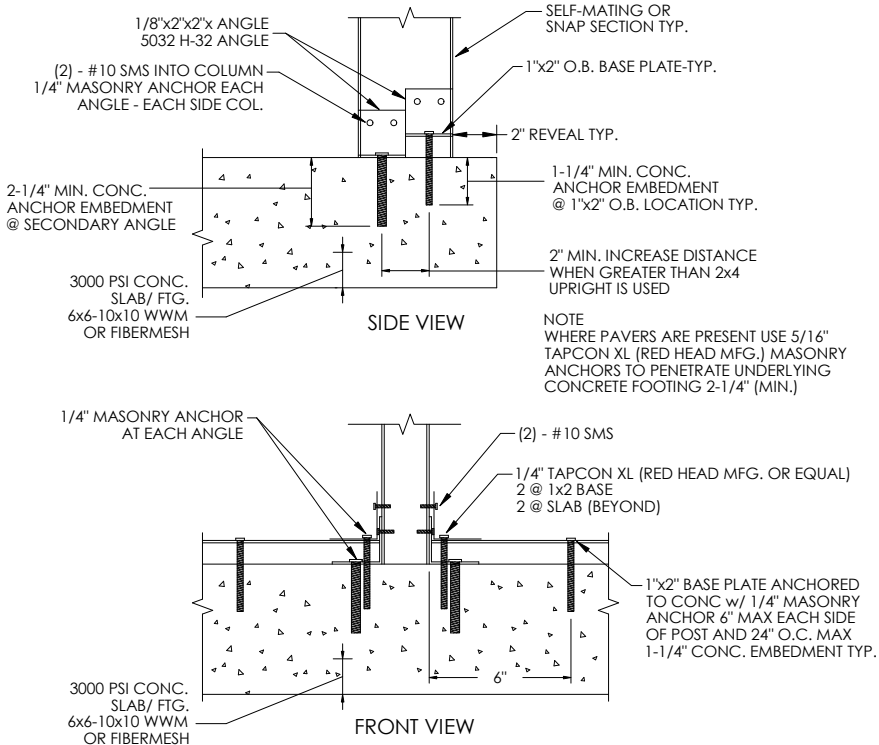

DETAIL "B" - 2"x4" OR LARGER SELF MATING
UPRIGHT TO DECK DETAILS SCALE: NTS

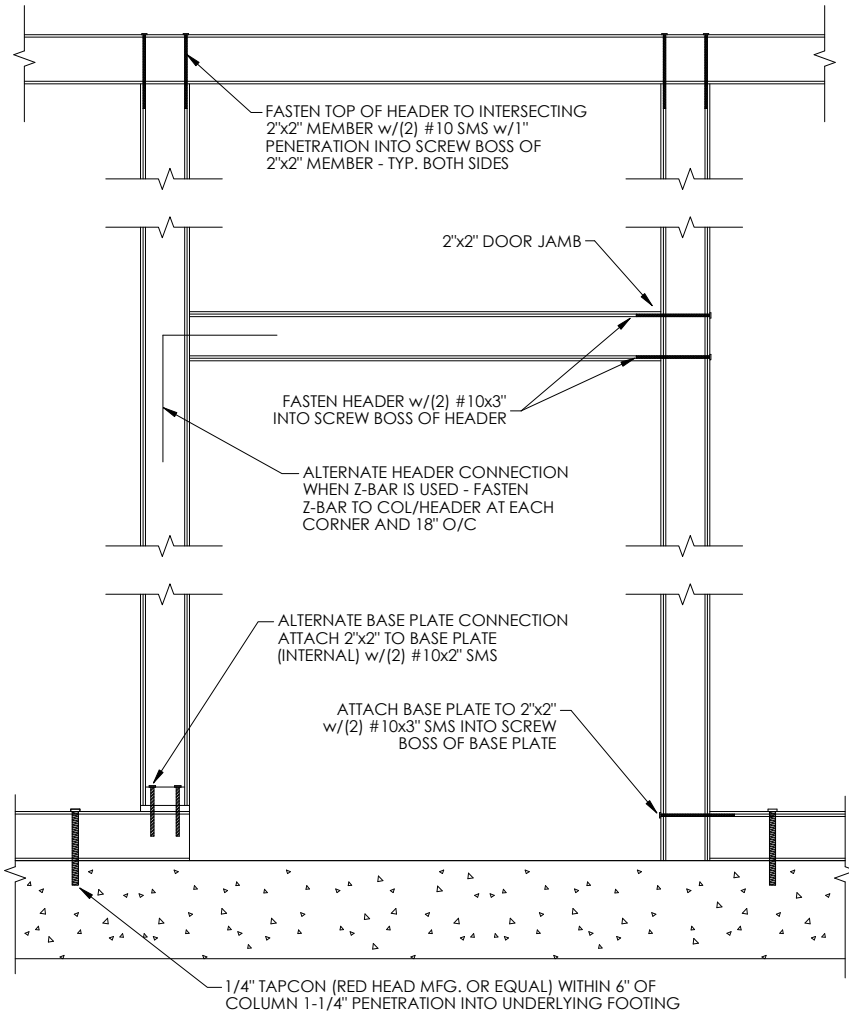

DETAIL "F" - DOOR JAMB & HEADER
CONNECTION SCALE: NTS

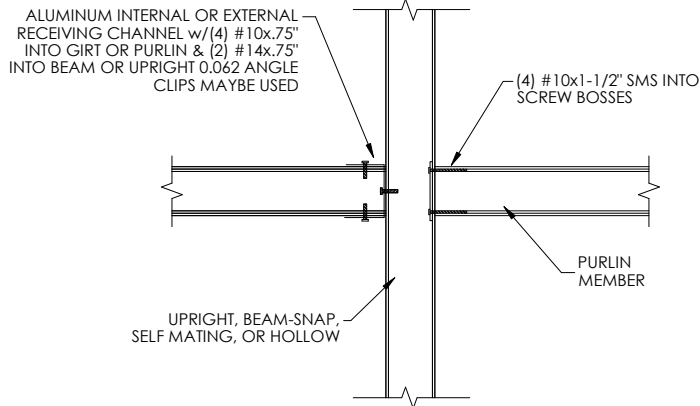

DETAIL "C" - GIRT OR PURLIN TO BEAM
OR POST DETAIL SCALE: NTS

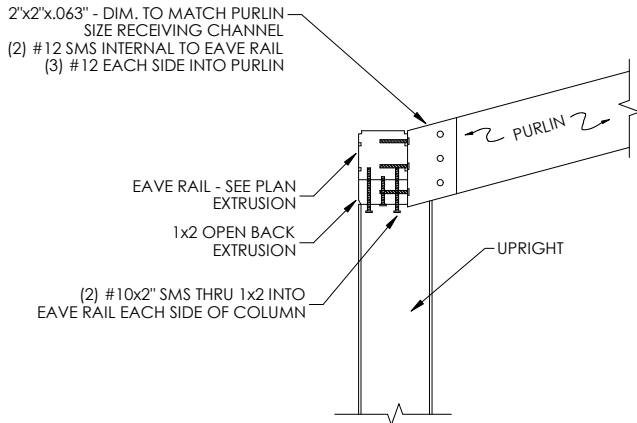

DETAIL "G" - SLOPED PURLIN
CONNECTION SCALE: NTS

FLORIDA ENGINEERING LLC
4161 TAMiami TRAIL, UNIT 101
PORT CHARLOTTE, FLORIDA 33952
(941) 391-5980
www.flengineeringllc.com

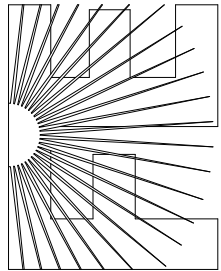

CA CERT. #30782

PROJECT NO. 2209744

CONTRACTOR:
MY FAVORITE POOL BUILDER

PROJECT ADDRESS:

BOUDREAU
2038 SW MAYO RD
LAKE CITY, FL 32024

DESIGN DATE: 04/08/2022

REVISION 1: DATE

REVISION 2: DATE

DRAWN BY: TCP

SCALE: NTS

SHEET:

03

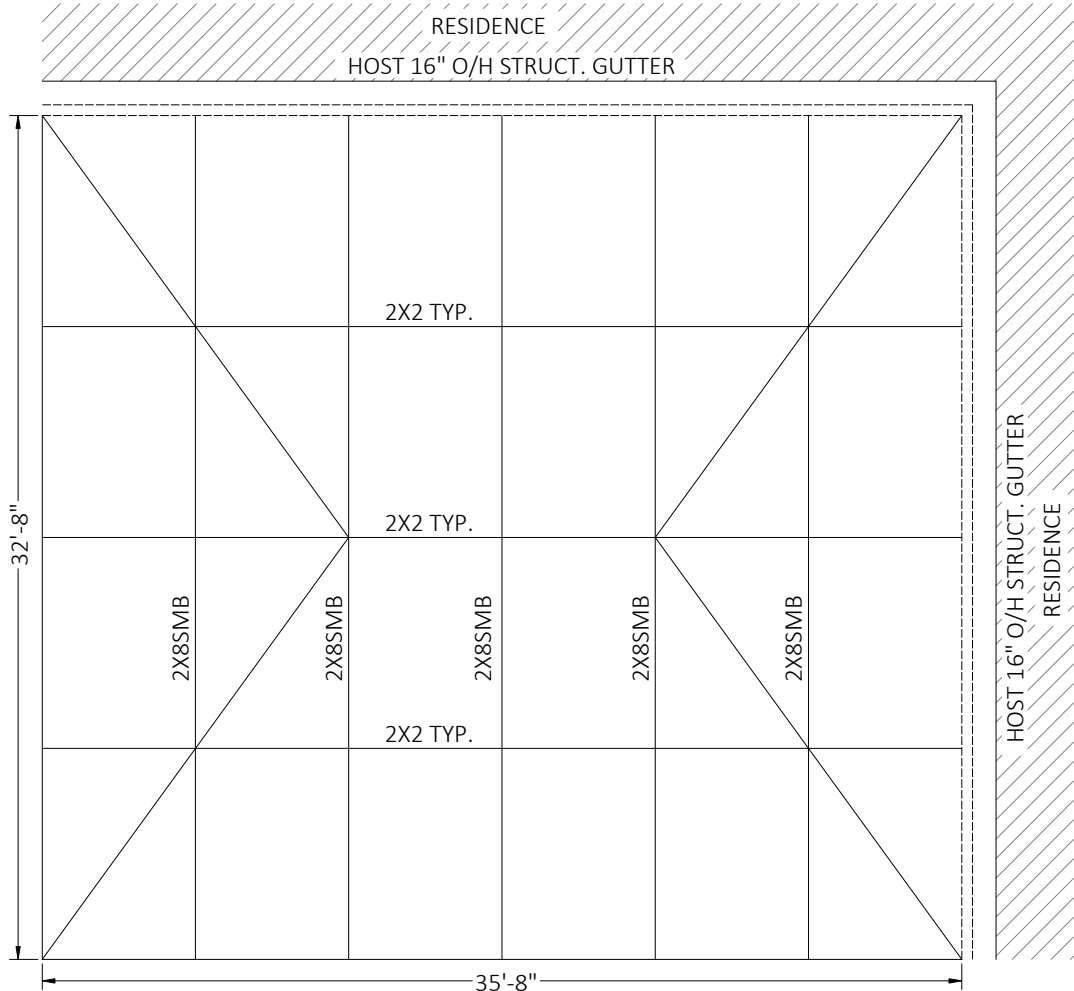
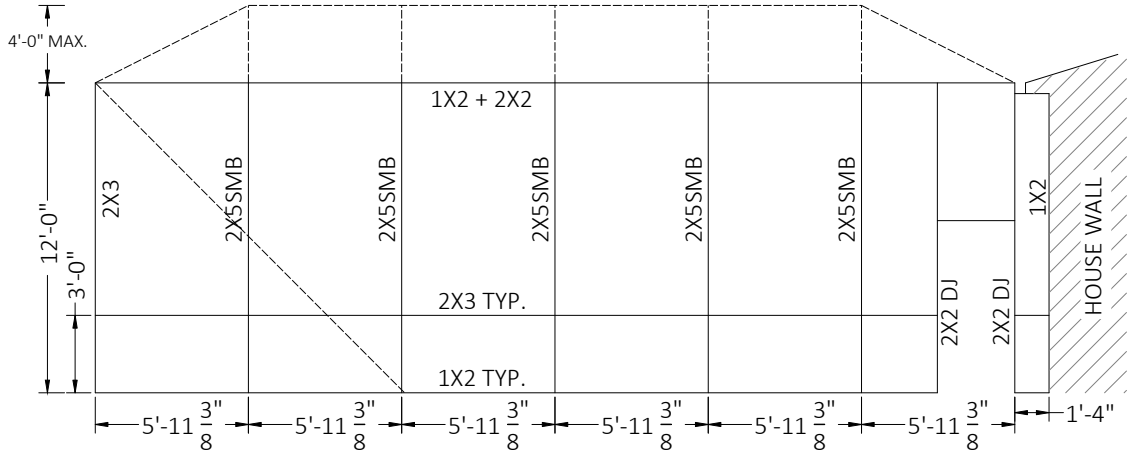
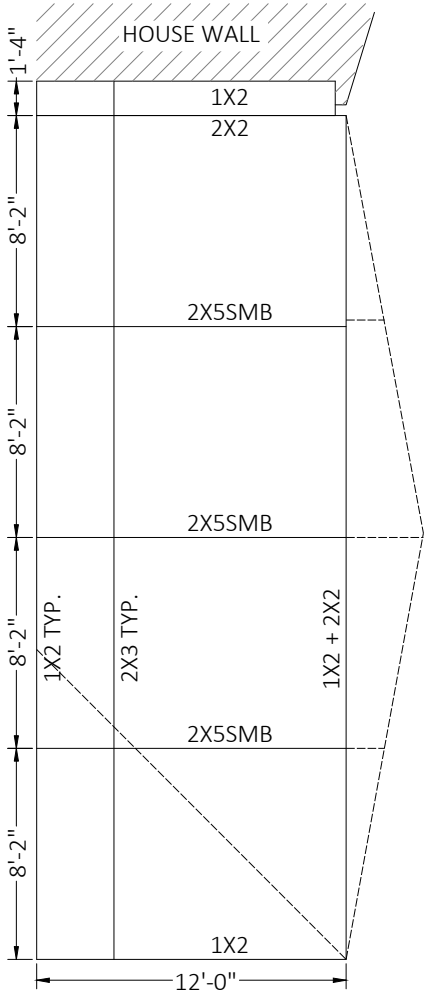

ALUMINUM SPECIFICATIONS

1. ALUMINUM EXTRUSIONS SHALL BE 6005 T5 ALLOY UNLESS OTHERWISE NOTED.
2. ALL SELF MATING BEAM SECTIONS ARE TO BE STITCHED WITH #12 SCREWS 6" FROM ENDS & 24" CENTER TO CENTER. #10 SCREW 6" FROM ENDS & 12" CENTER TO CENETER.
3. ROOF BRACING SHALL BE A MINIMUM 2"X2"X.050".
4. THE MINIMUM NORMAL THICKNESS OF PROTECTOR PANELS (KICKPLATES) SHALL BE AN INDUSTRY STANDARD OF 0.024 INCHES.
5. VINYL AND ACRYLIC PANELS SHALL BE REMOVED WHEN WIND SPEEDS EXCEED 75 MPH PER FBC.
6. SCREEN MATERIAL SHALL BE 18/14 SCREEN UNLESS APPROVED BY FLORIDA ENGINEERING LLC.
7. 1"X2" & 1"X3" NON STRUCTURAL MEMBERS MAY BE USED INTERCHANGEABLY.
8. DOOR LOCATION MAY BE DETERMINED/ RELOCATED BY CONTRACTOR IN THE FIELD.

This item has been electronically signed and sealed by Craig E. Gunderson, P.E. on date below using a Digital Signature. Printed copies of this document are not considered signed and sealed and the signature must be verified on any electronic copies.

CONTRACTOR: MY FAVORITE POOL BUILDER		PROJECT ADDRESS: BOUDREAU 2038 SW MAYO RD LAKE CITY, FL 32024	
DESIGN DATE:		04/08/2022	
REVISION 1:		DATE	
REVISION 2:		DATE	SHEET: 02
DRAWN BY:		TCP	
SCALE:		NTS	

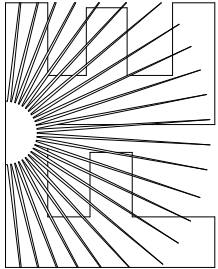

FLORIDA ENGINEERING LLC
4161 TAMiami TRAIL, UNIT 101
PORT CHARLOTTE, FLORIDA 33952
(941) 391-5980
www.flengineeringllc.com

PROJECT NO. 2209744

CA CERT. #30782

GIRT FASTENED INTERNALLY AT EACH END w/ #10x1.5" EACH SCREW GROOVE. FASTEN TO BEAM w/ 2"x2"x1/8" ANGLE (2) #12 SMS INTO BEAM & (2) #10x1.5 THRU ANGLE INTO GUTTER WHERE NO GIRT IS PRESENT, ATTACH ANGLE DIRECTLY TO GUTTER

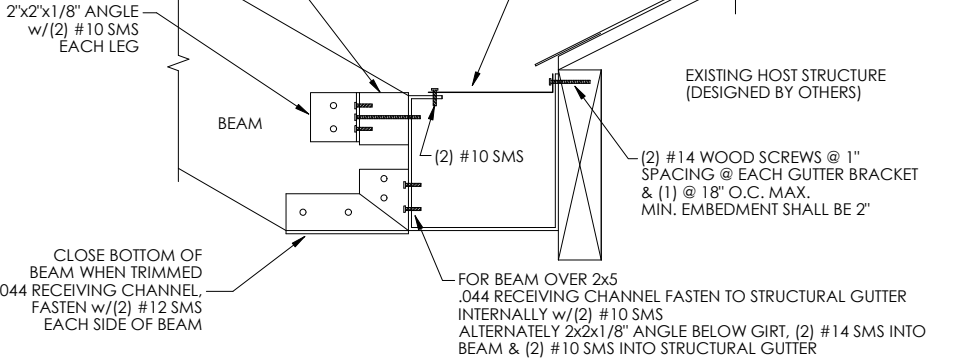

DETAIL "H" BEAM TO GUTTER CONNECTION SCALE: NTS

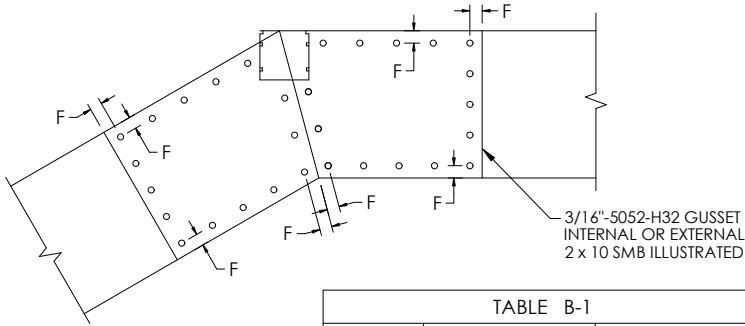

NOTE F
INSTALL FASTENERS ALONG PERIMETER OF GUSSET -BEAM JOINT 3/8" MIN. FROM EDGE. FASTENERS MAY BE STAGGERED TO INSURE PROPER QUANTITY PER TABLE B-1

FASTENER PATTERN MAY APPEAR DIFFERENT FROM ILLUSTRATION. MAINTAIN 1/2" SEPARATION BETWEEN FASTENERS. MAINTAIN 3/8" MIN. FASTENER SEPARATION FROM BEAM JOINT OR EDGE OF BEAM LAP. FASTENERS MAY BE EVENLY SPACED AROUND EDGE OF GUSSET WITHIN 3/8" OF BEAM JOINT. FASTENERS MAY BE STAGGERED TO INSURE PROPER QUANTITY PER TABLE B-1

DETAIL "K" GUSSET CONNECTION SCALE: NTS

TABLE B-1		
BEAM SIZE	COL. TO BEAM QTY SMS/ SIDE OF COL.	BEAM TO BEAM QTY SMS/ EA. FACE/SIDE
2 x 4	(8) #10	(13) #10
2 x 5	(8) #10	(13) #10
2 x 6	(11) #10	(13) #10
2 x 7	(15) #10	(15) #10
2 x 8	(13) #12	(15) #12
2 x 9	(21) #12	(21) #12
2 x 10	(23) #12	(22) #12

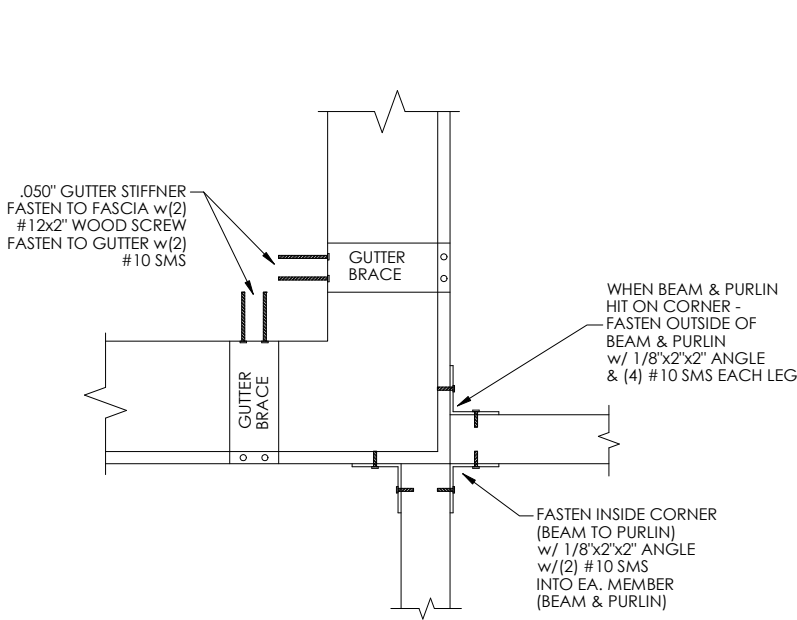

DETAIL "M" BEAM & PURLIN TO GUTTER CONNECTION SCALE: NTS

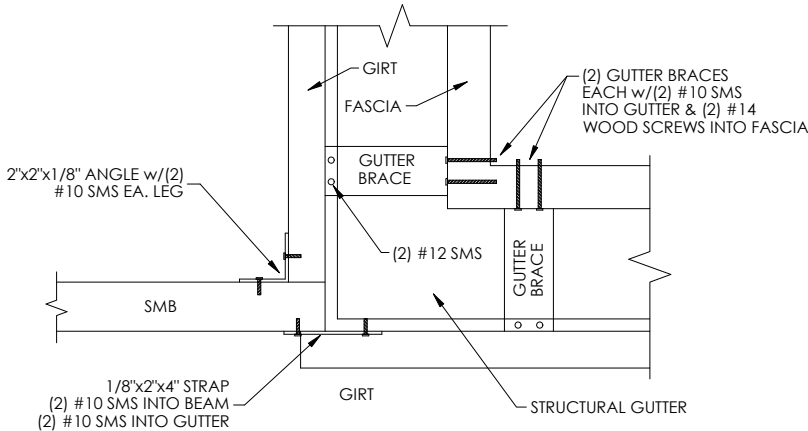
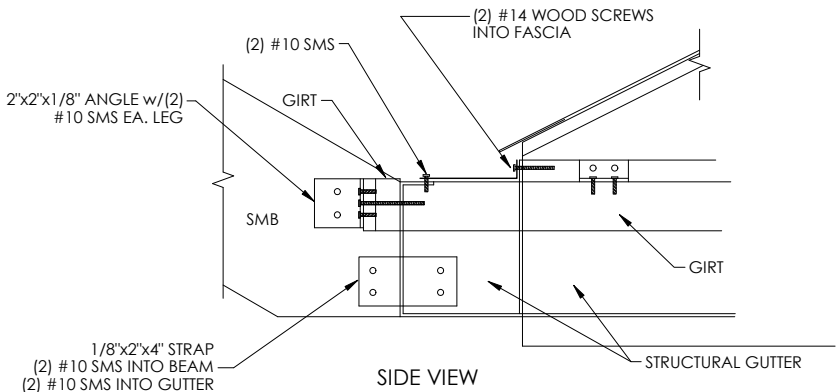

DETAIL "L" CORNER CONNECTION SCALE: NTS

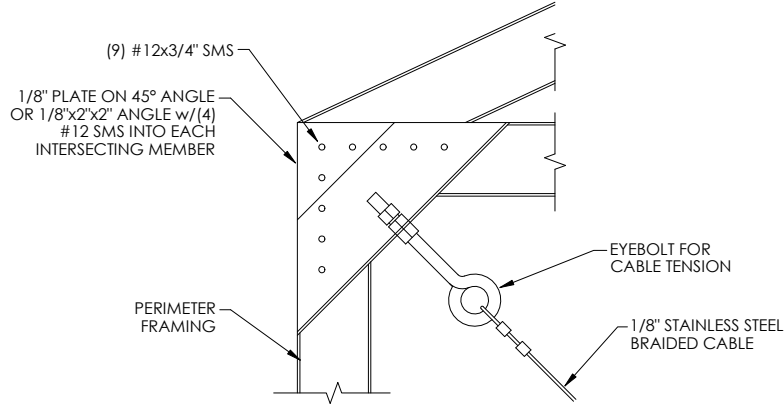

DETAIL "I-2" CABLE CONNECTION AT CORNER SCALE: NTS

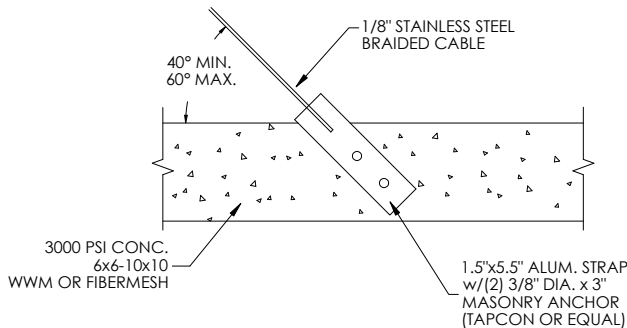
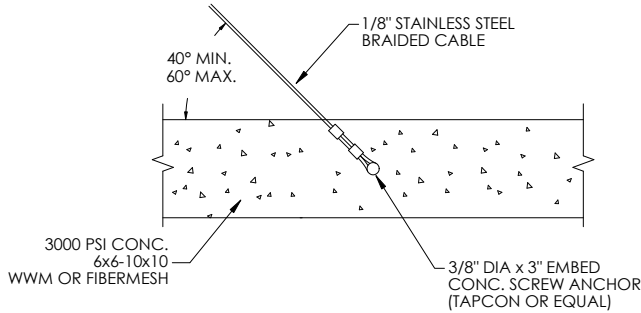
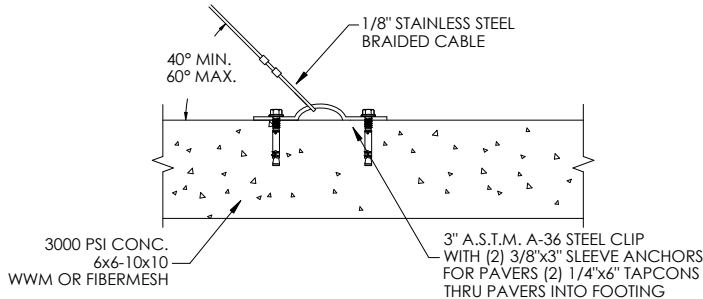

DETAIL "I-1" CABLE CONNECTION AT FOUNDATION SCALE: NTS

This item has been electronically signed and sealed by Craig E. Gunderson, P.E. on date below using a Digital Signature. Printed copies of this document are not considered signed and sealed and the signature must be verified on any electronic copies.

FLORIDA ENGINEERING LLC
4161 TAMiami TRAIL, UNIT 101
PORT CHARLOTTE, FLORIDA 33952
(941) 391-5980
www.flengineeringllc.com

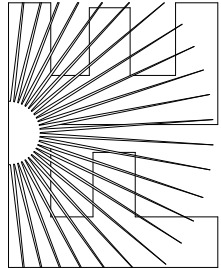

PROJECT NO. 2209744

CA CERT. #30782

CONTRACTOR:
MY FAVORITE POOL BUILDER

PROJECT ADDRESS:
BOUDREAU
2038 SW MAYO RD
LAKE CITY, FL 32024

DESIGN DATE: 04/08/2022

REVISION 1: DATE

REVISION 2: DATE

DRAWN BY: TCP

SCALE: NTS

SHEET:

04

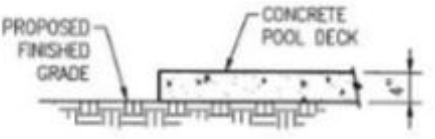
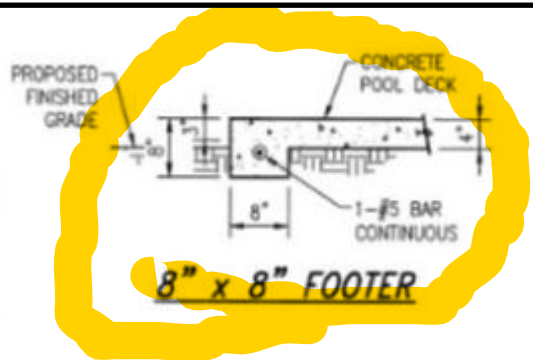

NO FOOTER

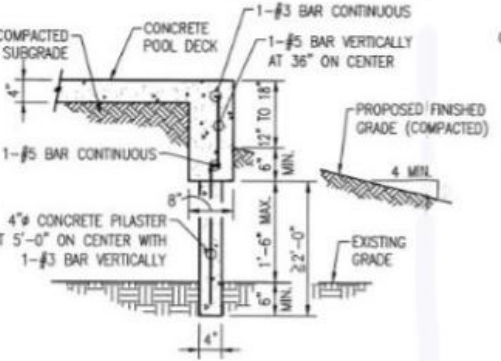
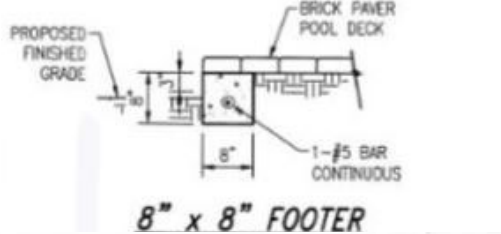

CONCRETE DECK TURNDOWN

PLAN EXPIRES 1 YEAR FROM THE SIGNATURE DATE OR THE EFFECTIVE DATE OF A MAJOR FLORIDA BUILDING CODE CHANGE WHICHEVER IS SOONER	S P Cronin Enterprises, Inc. 1956 SW Main Blvd. Lake City, FL. 32025 (386) 269-3304 OF (386) 965-0066 Cell CGC046367
4/26/2022	Screen Room Specification For: Gayle Boudreau 2038 SW Mayo Rd. Lake City, FL 32024 (407) 433-8803
	Scale: None Rev Page 6



PLAN EXPIRES 1 YEAR FROM THE
SIGNATURE DATE OR THE EFFECTIVE
DATE OF A MAJOR FLORIDA
BUILDING CODE CHANGE
WHICHEVER IS SOONER

4/26/2022

S P Cronin Enterprises, Inc.
1956 SW Main Blvd.
Lake City, FL. 32025
(386) 269-3304 OF
(386) 965-0066 Cell
CGC046367

Screen Room Specification For:
Gayle Boudreau
2038 SW Mayo Rd. Lake City, FL
32024
(407) 433-8803

Scale: None Rev
Page 7



PLAN EXPIRES 1 YEAR FROM THE
SIGNATURE DATE OR THE EFFECTIVE
DATE OF A MAJOR FLORIDA
BUILDING CODE CHANGE
WHICHEVER IS SOONER

4/26/2022

S P Cronin Enterprises, Inc.
1956 SW Main Blvd.
Lake City, FL. 32025
(386) 269-3304 OF
(386) 965-0066 Cell
CGC046367

Screen Room Specification For:
Gayle Boudreau
2038 SW Mayo Rd. Lake City, FL
32024
(407) 433-8803

Scale: None Rev
Page 8