

## REVISIONS

SOFTPLAN  
ARCHITECTURAL DESIGN SOFTWARE

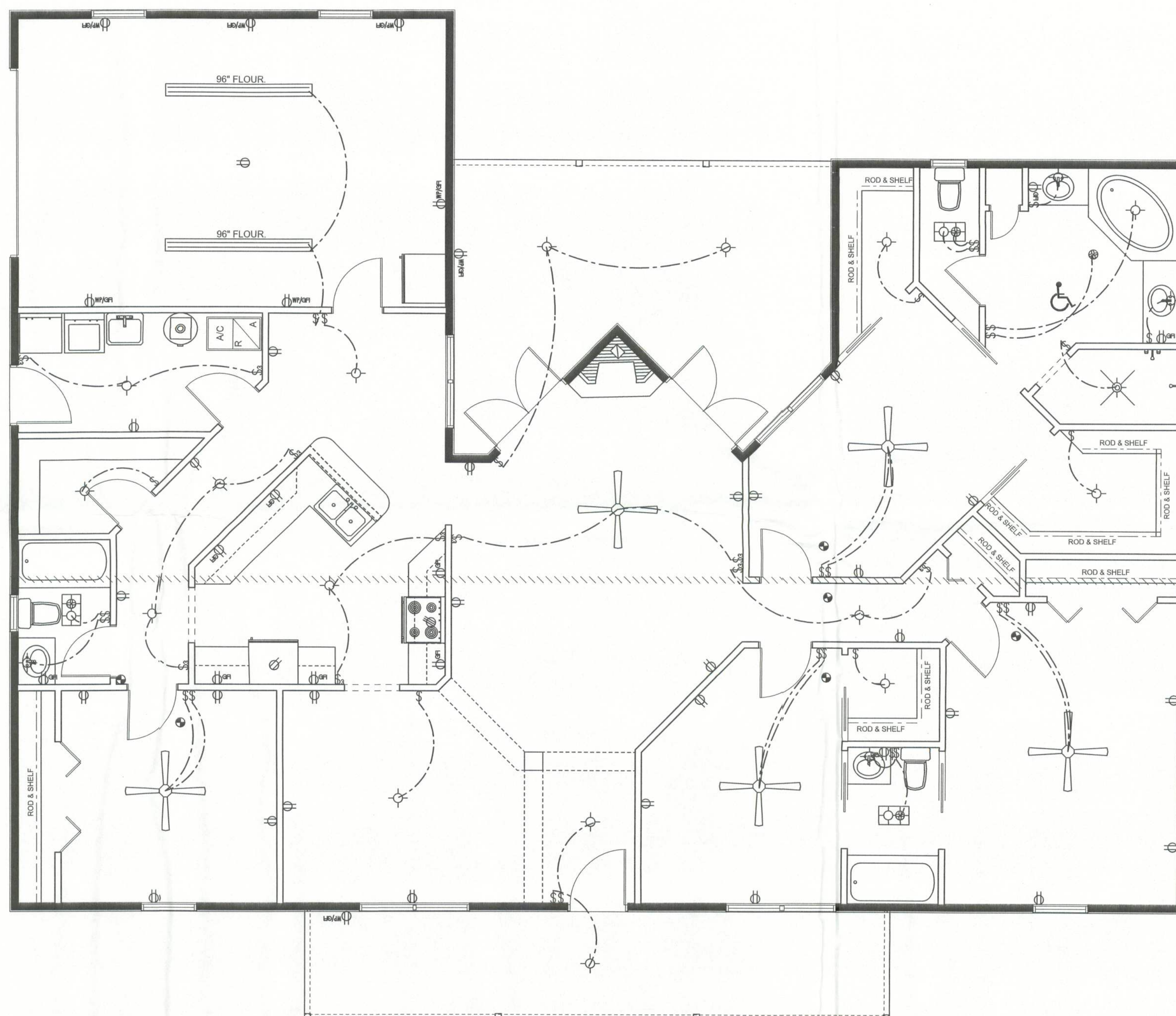

ELECTRICAL LEGEND	
	CEILING FAN (PRE-WIRE FOR LIGHT KIT)
	DOUBLE SECURITY LIGHT
	2X4 FLUORESCENT LIGHT FIXTURE
	RECESSED CAN LIGHT
	BATH EXHAUST FAN WITH LIGHT
	BATH EXHAUST FAN
	LIGHT FIXTURE
	DUPLEX OUTLET
	220v OUTLET
	GFI DUPLEX OUTLET
	SMOKE DETECTOR
	WALL SWITCH
	3 WAY WALL SWITCH
	4 WAY WALL SWITCH
	WATER PROOF GFI OUTLET
	PHONE JACK
	TELEVISION JACK
	GARAGE DOOR OPENER
	WALL HEATER

## ELECTRICAL PLAN NOTES

- E -1 WIRE ALL APPLIANCES, HVAC UNITS AND OTHER EQUIPMENT PER MANUF. SPECIFICATIONS.
- E -2 CONSULT THE OWNER FOR THE NUMBER OF SEPERATE TELEPHONE LINES TO BE INSTALLED.
- E -3 ALL INSTALLATIONS SHALL BE PER NAT'L. ELECTRIC CODE.
- E -4 ALL SMOKE DETECTOR'S SHALL BE 120V W/ BATTERY BACKUP OF THE PHOTOELECTRIC TYPE, AND SHALL BE INTERLOCKED TOGETHER. INSTALL INSIDE AND NEAR ALL BEDROOMS.
- E -5 TELEPHONE, TELEVISION AND OTHER LOW VOLTAGE DEVICES OR OUTLETS SHALL BE AS PER THE OWNER'S DIRECTIONS, & IN ACCORDANCE W/ APPLICABLE SECTIONS OF NEC-LATEST EDITION.
- E -6 ELECTRICAL CONTR SHALL BE RESPONSIBLE FOR THE DESIGN & SIZING OF ELECTRICAL SERVICE AND CIRCUITS.
- E -7 ENTRY OF SERVICE ( UNDERGROUND OR OVERHEAD ) TO BE DETERMINED BY POWER COMPANY.
- E -8 ALL BEDROOM RECEPTACLES SHALL BE AFCI (ARC FAULT CIRCUIT INTERRUPT)
- E -9 ALL OUTLETS TO BE LOCATED ABOVE BASE FLOOD ELEVATION

WINDLOAD ENGINEER: Mark Disosway,  
PE No. 53915, PCB 868, Lake City, FL  
32056, 386-754-5419

DIMENSIONS:  
Stated dimensions supercede scaled  
dimensions. Refer all questions to  
Mark Disosway, P.E. for resolution.  
Do not proceed without clarification.

COPYRIGHTS AND PROPERTY RIGHTS:  
Mark Disosway, P.E. hereby expressly reserves  
its common law copyrights and property right in  
these instruments of service. This document is  
not to be reproduced, altered or copied in any  
form or manner without first the express written  
permission and consent of Mark Disosway.

CERTIFICATION: These plans and  
"Windload Engineering", Sheet S-1, attached,  
comply with Florida Building Code 2001,  
Section 1606 wind loads, to the best of my  
knowledge.

LIMITATION: This design is valid for one  
building at specified location. In case of conflict,  
structural requirements, scope of work, and  
builder responsibilities on sheet S-1 control.

MARK DISOSWAY  
P.E. 53915

*Mark Disosway*  
0606105  
SEAL

NASF INC.  
CONSTRUCTION

MICHELLE JONES  
RESIDENCE

ADDRESS:  
220SW Owens Rd.,  
Lake City, FL 32024

Mark Disosway P.E.  
P.O. Box 868  
Lake City, Florida 32025  
Phone: (386) 754 - 5419  
Fax: (386) 269 - 4871  
windloadengineer@bellsouth.net

PRINTED DATE:  
October 06, 2005

DRAWN BY: Ben Sparks CHECKED BY:

DESIGNED BY:  
*Ben Sparks*

FINALS DATE:  
29 / SEP / 05

JOB NUMBER:  
509094

DRAWING NUMBER

A-3

OF 7 SHEETS