

Legend

2018Aerials



Addresses

DUDA



Parcels

2018 Flood Zones

0.2 PCT ANNUAL CHANCE



A



AE



AH

Roads

Roads

others



Dirt



Interstate



Main



Other



Paved



Private

SRWMD Wetlands



LidarElevations



Columbia County, FLA - Building & Zoning Property Map

Printed: Wed Jul 08 2020 16:28:04 GMT-0400 (Eastern Daylight Time)

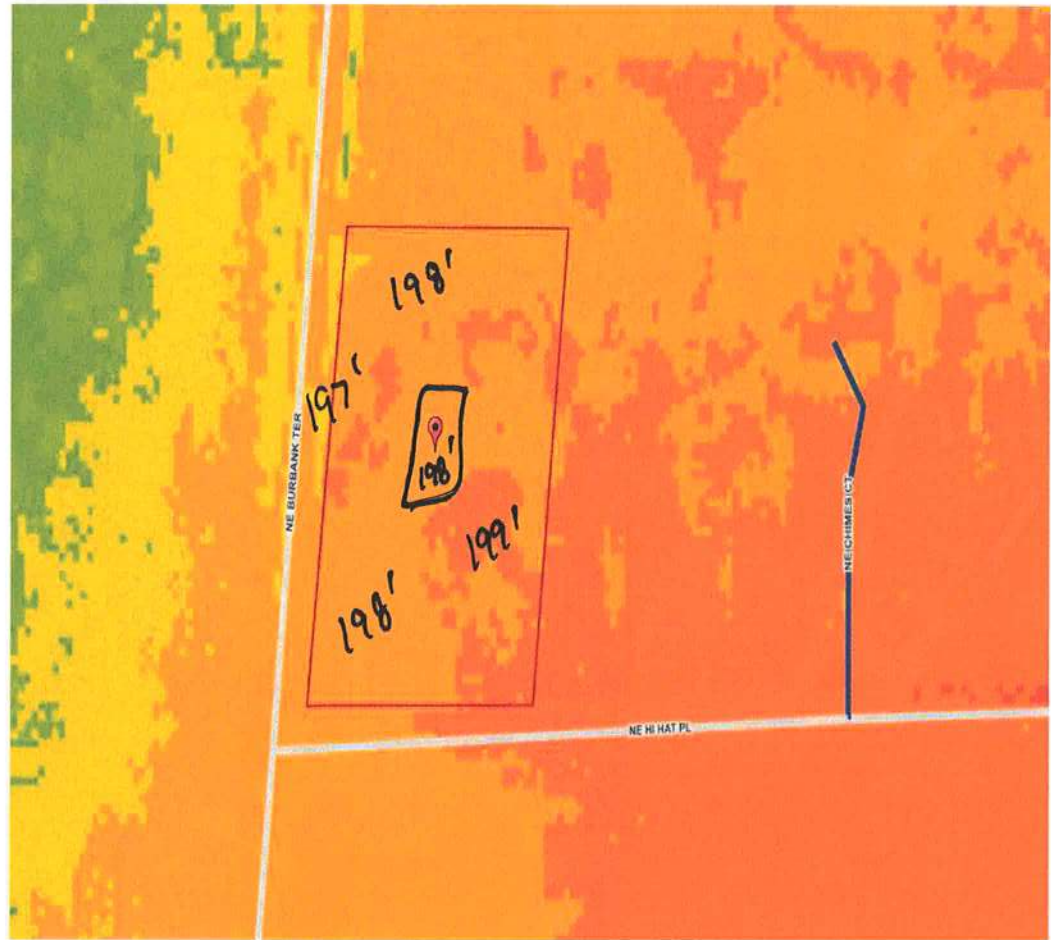

Parcel Information

Parcel No: 35-3S-17-07344-000

Owner: RUSSELL WILLIAM JR & LINDA LEE

Subdivision: ALEXANDRA HEIGHTS

Lot: 3

Acres: 0.9769116

Deed Acres:

District: District 1 Ronald Williams

Future Land Uses: Industrial

Flood Zones:

Official Zoning Atlas: I

All data, information, and maps are provided "as is" without warranty or any representation of accuracy, timeliness of completeness. Columbia County, FL makes no warranties, express or implied, as to the use of the information obtained here. There are no implied warranties of merchantability or fitness for a particular purpose. The requester acknowledges and accepts all limitations, including the fact that the data, information, and maps are dynamic and in a constant state of maintenance, and update.