

46257

# Columbia County, FLA - Building & Zoning Property Map

Printed: Tue Jun 02 2020 13:58:34 GMT-0400 (Eastern Daylight Time)

## Legend

LidarElevations



Roads

- Roads
- others
- Dirt
- Interstate
- Main
- Other
- Paved
- Private

Addresses

SRWMD Wetlands



2018 Flood Zones

0.2 PCT ANNUAL CHANCE

A

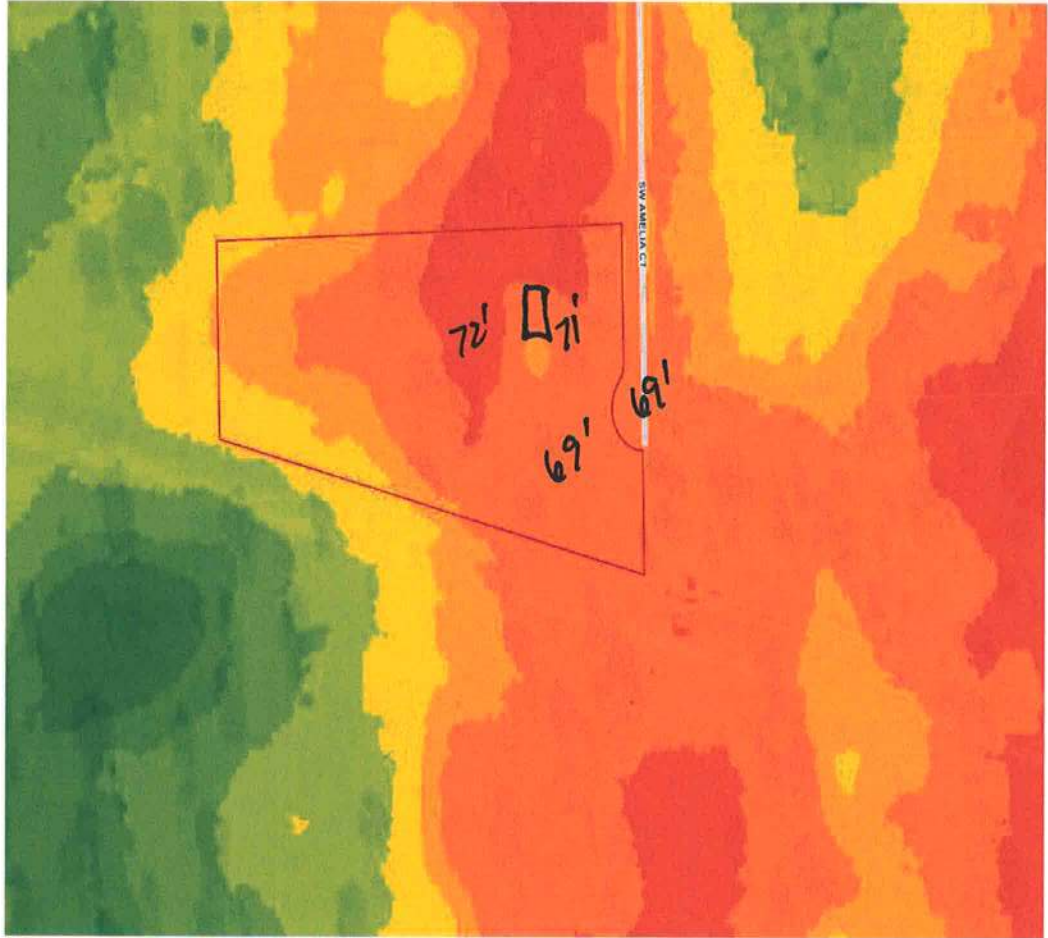

## Parcel Information

Parcel No: 33-5S-16-03751-206

Owner: ANUEZ LUIS

Subdivision: SOUTH WIND

Lot: 6

Acres: 5.02921438

Deed Acres: 5.03 Ac

District: District 2 Rocky Ford

Future Land Uses: Agriculture - 3

Flood Zones:

Official Zoning Atlas: A-3

All data, information, and maps are provided "as is" without warranty or any representation of accuracy, timeliness of completeness. Columbia County, FL makes no warranties, express or implied, as to the use of the information obtained here. There are no implied warranties of merchantability or fitness for a particular purpose. The requester acknowledges and accepts all limitations, including the fact that the data, information, and maps are dynamic and in a constant state of maintenance, and update.