

\\kinesrv\Company Shared Docs\2020 FBC 7TH ED\2020 FBC KE Std Eng - r5.dwg

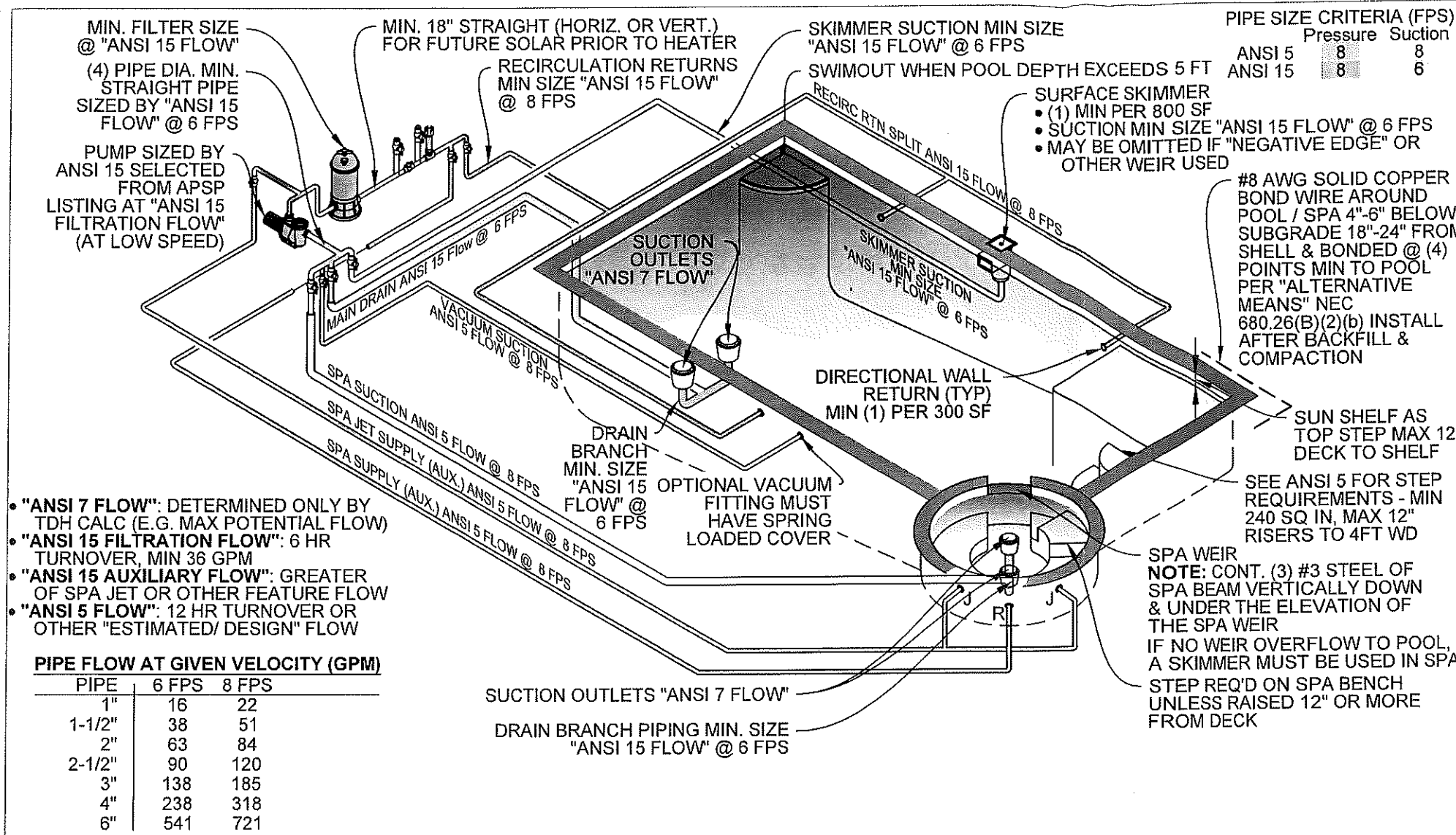

- NOTES:**
- THIS PLAN IS SCHEMATIC & PIPING SHALL BE CONNECTED TO PROVIDE A FUNCTIONING SYSTEM.
 - POOL PIPING SHALL HOLD A STATIC WATER OR AIR PRESSURE NOT LESS THAN 35 PSI FOR 15 MINUTES, PER R4501.12.1
 - POOLS SHALL HAVE PUMPS SELECTED TO PROVIDE MINIMUM 12 HR. TURNOVER & MAXIMUM 6 HOUR TURNOVER.
 - DETERMINE PIPE SIZING FROM ATTACHED ANSI WORK SHEETS.
 - SPA PIPING DETERMINED FROM ATTACHED WORK SHEETS.
 - DUAL MAIN DRAINS SHALL HAVE A MINIMUM SEPARATION OF 3 FT, UNLESS ONE IS LOCATED ON A VERTICAL WALL OR A SINGLE UNBLOCKABLE DRAIN IS USED.
 - ALL SUCTION COVERS SHALL MEET ANSI/APSP/ICC-16 2017
 - ALL PIPING SHALL BE NSF-PW APPROVED & MEET THE REQUIREMENTS OF 7TH ED. (2020) FBC.
 - ELECTRICAL EQUIPMENT, WIRING, & INSTALLATION SHALL CONFORM TO THE NATIONAL ELECTRICAL CODE 2017 EDITION.
 - BONDING OF POOL STEEL & LIGHT TO FOOTING STEEL SHALL BE CONTINUED TO & INCLUDE ALL PUMPS & HEATERS.
 - TEMPORARY FENCING SHALL BE INSTALLED & MAINTAINED UNTIL PERMANENT CHILD SAFETY FEATURES ARE INSTALLED.
 - THERE SHALL BE A PASSING ELECTRICAL & CHILD SAFETY FINAL INSPECTION PRIOR TO FILLING THE POOL OR SPA WITH WATER.
 - POOL SHALL MEET THE APPLICABLE CRITERIA IN ANSI/APSP 3, 4, 5, 6, 7 & 15 STANDARDS ADOPTED IN 7TH ED. (2020) FBC
 - REGARDLESS OF THE CRITERIA HERE, THE PROJECT SHALL COMPLY WITH ALL SECTIONS OF THE 7TH ED. (2020) FBC - RESIDENTIAL, BUILDING, MECHANICAL, PLUMBING & GAS CODES, AS APPLICABLE RESPECTIVELY & AMENDED.
- SEE INFORMATION ATTACHED TO THIS PERMIT PACKAGE FOR SITE SPECIFIC DETAILS SHOWING ANSI 7 & 15 AND FBC COMPLIANCE

THIS DOCUMENT VALID ONLY 12 MONTHS FROM DATE SIGNED

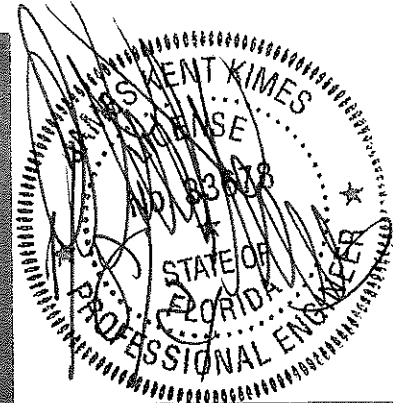

KIMES ENGINEERING

3990 SR 64 E.
Bradenton, FL 34208
Office: 941-749-0311
C.A. 27189

©2020 Kimes Engineering and Management Services, Inc.
This drawing is the property of Kimes Engineering and Management Services, Inc. & is not to be reproduced or copied in whole or in part. It is only for the project & site specifically identified herein & is not to be used on any other project. It is to be returned upon request.

REV.	DATE	DESCRIPTION
KE_RSTD	01-Jan-21	DRAWING: JJK
MCM	01-Jan-21	VERSION: 21-Dec-20

FOR USE IN: VARIOUS JURISDICTIONS

BY: SOUTHERN ESCAPES, LLC.

TYPICAL PLAN & SECTIONS FOR RESIDENTIAL POOL/SPA

NOTE TO REVIEWER:
DETAILED TDH CALCULATIONS ARE REQUIRED TO DETERMINE ANSI 7-SUCTION ENTRAPMENT COMPLIANCE

COMPLIES WITH 7TH ED. (2020) FBC, ALL VOLUMES

1 TYPICAL RESIDENTIAL POOL / SPA SCHEMATIC PLAN

SCALE: N.T.S.

FBC NO LONGER REQUIRES EXCAVATIONS OUT OF THE "ANGLE OF REPOSE PLUS 1 FT". THE CURRENT REQUIREMENT IN 7TH ED (2020) FBC, SECTION 1804.1 STATES THAT "EXCAVATIONS SHALL NOT REMOVE VERTICAL OR LATERAL SUPPORT FROM ANY FOUNDATION." THEREFORE THE FOLLOWING IS REQUIRED:

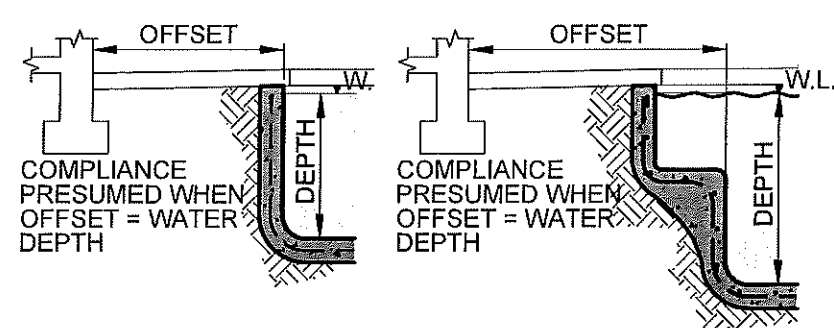

"ANGLE OF REPOSE" OR SEE CONTRACTOR PLAN

1. WHEN THE POOL DECK DISTANCE IS EQUAL TO OR GREATER THAN WATER DEPTH, NO MITIGATION OF THE SHELL STRUCTURE IS REQUIRED, AND NO SHORING OR FOUNDATION SUPPORT INITIALLY REQUIRED.
2. WHEN THE POOL DECK DISTANCE IS LESS THAN THE WATER DEPTH, THE ENGINEER SHALL PROVIDE A MITIGATION SPECIFICATION, EITHER TO PROTECT THE FOUNDATION DURING EXCAVATION OR STRENGTHEN THE SHELL FROM STRUCTURE LOADS.
3. IF DURING EXCAVATION, SOIL CONDITIONS APPEAR TO LEAD TO LOSS OF FOUNDATION SUPPORT, THE CONTRACTOR SHALL CEASE EXCAVATION AND CONTACT THE ENGINEER FOR MITIGATION SPECIFICATIONS.
4. IF AFTER EXCAVATION THE CONTRACTOR OR INSPECTOR FIND A LOSS OR THREATENED LOSS OF SOIL SUPPORT AT THE FOUNDATION, CONTACT THE ENGINEER FOR A MITIGATION SPECIFICATION.

2 PROXIMITY TO STRUCTURE

SCALE: N.T.S.

