



STATE OF FLORIDA
DEPARTMENT OF ENVIRONMENTAL PROTECTION
ONSITE SEWAGE TREATMENT AND DISPOSAL
SYSTEM (OSTDS)

CR # 20-00385

PERMIT NO. 23-0707
DATE PAID: 10/5/23
FEE PAID: 310.06
RECEIPT #: 200385

APPLICATION FOR CONSTRUCTION PERMIT

APPLICATION FOR:

☒ New System ☐ Existing System ☐ Holding Tank ☐ Innovative
☐ Repair ☐ Abandonment ☐ Temporary ☐

APPLICANT: CURTIS GRADDY

AGENT: PAUL LLOYD

TELEPHONE: (386) 628-6228

MAILING ADDRESS: 1039 SW MAULDIN AVE

LAKE CITY

FL 32024

TO BE COMPLETED BY APPLICANT OR APPLICANT'S AUTHORIZED AGENT. SYSTEMS MUST BE CONSTRUCTED BY A PERSON LICENSED PURSUANT TO 489.105(3)(m) OR 489.552, FLORIDA STATUTES. IT IS THE APPLICANT'S RESPONSIBILITY TO PROVIDE DOCUMENTATION OF THE DATE THE LOT WAS CREATED OR PLATTED (MM/DD/YY) IF REQUESTING CONSIDERATION OF STATUTORY GRANDFATHER PROVISIONS.

PROPERTY INFORMATION

LOT: 24 BLOCK: N/A SUBDIVISION: OAK FOREST URSD PLATTED: _____

PROPERTY ID #: 34-4S-16-03274-042 ZONING: RES I/M OR EQUIVALENT: ☐ NO ☐

PROPERTY SIZE: 1.090 ACRES WATER SUPPLY: ☒ PRIVATE PUBLIC ☐ ≤2000GPD ☐ >2000GPD

IS SEWER AVAILABLE AS PER 381.0065, FS? ☐ NO ☐ DISTANCE TO SEWER: N/A FT

PROPERTY ADDRESS: SW JOYCE GLN. LAKE CITY

DIRECTIONS TO PROPERTY: TAKE SR 47 SOUTH PAST I-75. TURN RIGHT ON KING ST. TURN LEFT ON MAULDIN AVE. TURN LEFT ON JOYCE GLN. 1ST ON LEFT.

BUILDING INFORMATION ☒ RESIDENTIAL ☐ COMMERCIAL

Unit No.	Type of Establishment	No. of Bedrooms	Building Area Sqft	Commercial/Institutional System Design Table 1, Chapter 62-6, FAC
1	<u>MOBILE HOME</u>	<u>2</u>	<u>830</u>	
2				
3				
4				

☐ Floor/Equipment Drains ☐ Other (Specify) _____

SIGNATURE: Paul Lloyd

DATE: 10/5/23

**Application for Onsite Sewage Disposal System
Construction Permit. Part II Site Plan**
Permit Application Number: 23-0707

ALL CHANGES MUST BE APPROVED BY THE COUNTY HEALTH UNIT

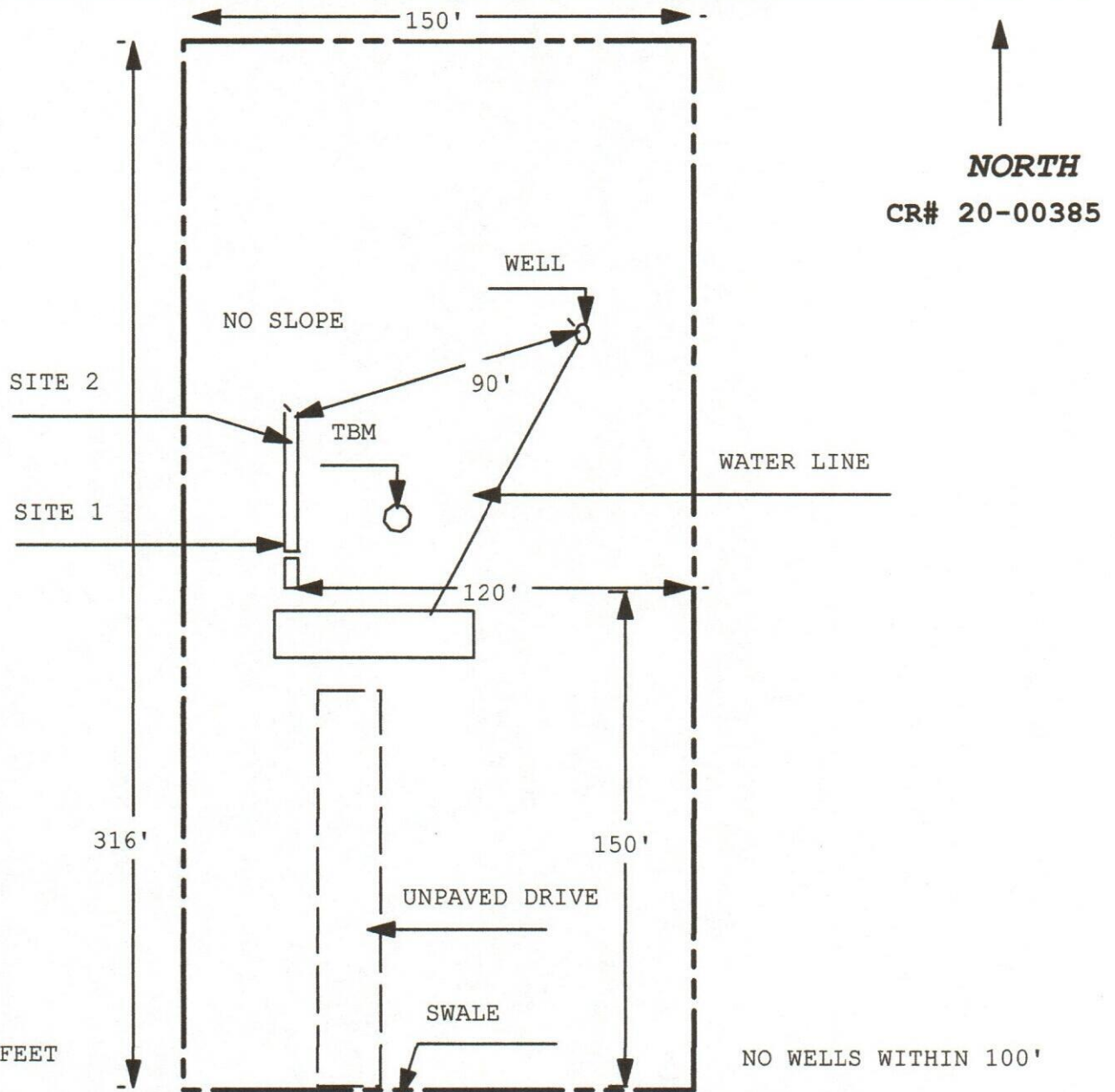

Site Plan Submitted By Paul R. Lee Date 10/5/25
 Plan Approved ☒ Not Approved ☐ Date 10/9/25
 By [Signature] ES2 Columbia CPHU

Notes: _____