

REVISIONS

SOFTPLAN
ARCHITECTURAL DESIGN SOFTWARE

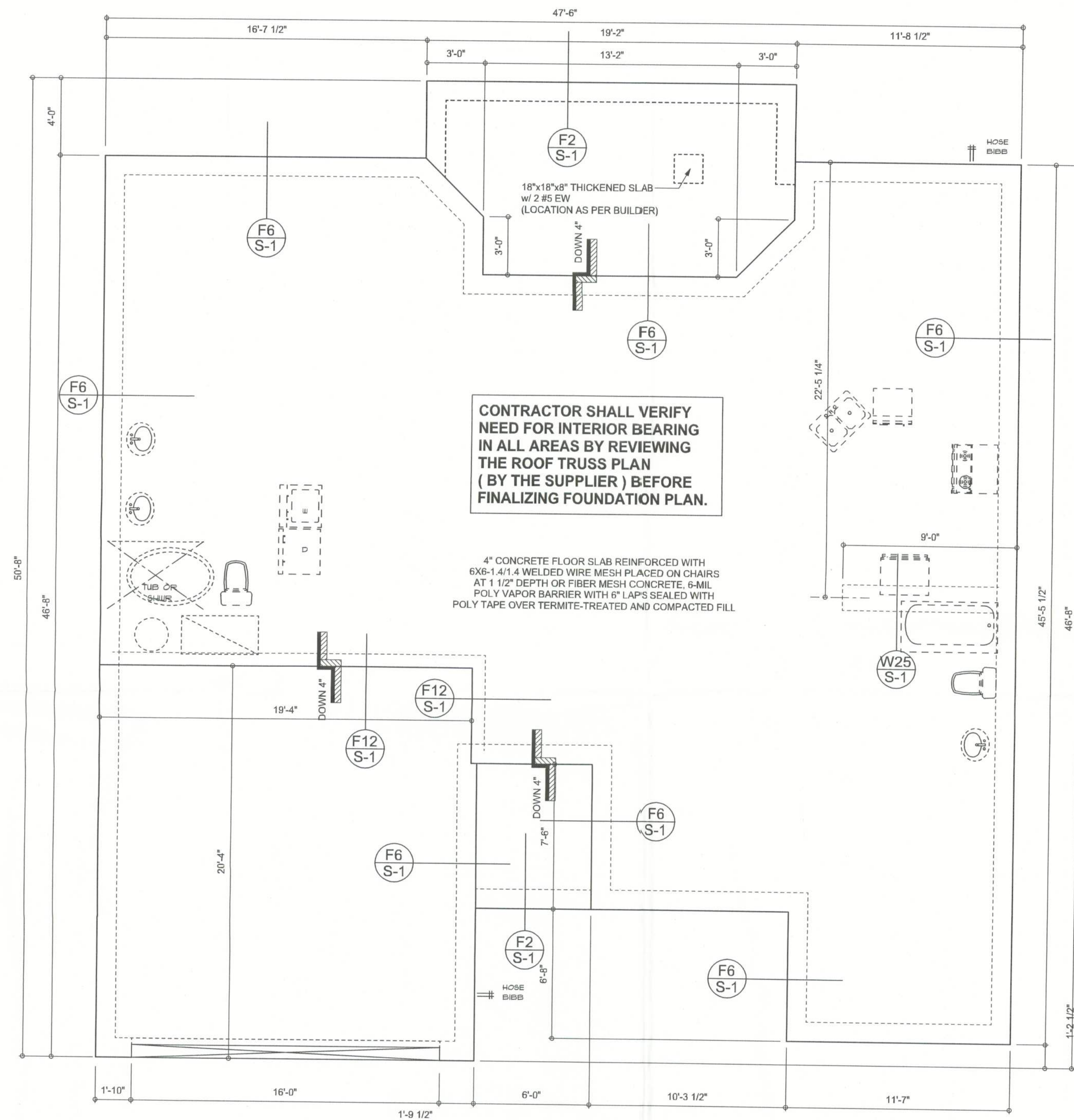

FOUNDATION PLAN

SCALE: 1/4" = 1'-0"

DIMENSIONS ON STRUCTURAL SHEETS
ARE NOT EXACT. REFER TO ARCHITECTURAL
FLOOR PLAN FOR ACTUAL DIMENSIONS

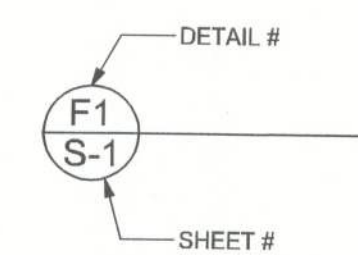

WINDLOAD ENGINEER: Mark Disosway,
PE No. 53915, P.O. Box 868, Lake City, FL
32056, 386-754-5419

DIMENSIONS:
Stated dimensions supercede scaled
dimensions. Refer all questions to
Mark Disosway, P.E. for resolution.
Do not proceed without clarification.

COPYRIGHTS AND PROPERTY RIGHTS:
Mark Disosway, P.E. hereby expressly reserves
its common law copyrights and property right in
these instruments of service. This document is
not to be reproduced, altered or copied in any
form or manner without first the express written
permission and consent of Mark Disosway.

CERTIFICATION: These plans and
"Windload Engineering", Sheet S-1, attached,
comply with Florida Building Code 2001,
Section 1606 wind loads, to the best of my
knowledge.

LIMITATION: This design is valid for one
building at specified location. In case of conflict
structural requirements, scope of work, and
builder responsibilities on sheet S-1 control.

MARK DISOSWAY
P.E. 53915

Mark Disosway
10/10/05
SEAL

Bryan Zecher
Construction

The Samuel Model

ADDRESS:
Lot #26 Country Side Estates S/D
Lake City, Florida

Mark Disosway P.E.
P.O. Box 868
Lake City, Florida 32056
Phone: (386) 754 - 5419
Fax: (386) 754 - 6749
Email: mdpe@bellsouth.net

PRINTED DATE:
October 07, 2005

DRAWN BY: David Disosway CHECKED BY:

DESIGNED BY:

FINALS DATE:
13 / Jan / 05

JOB NUMBER:
508103a

DRAWING NUMBER

S-2
OF 2 SHEETS