

# Columbia County, FLA - Building & Zoning Property Map

Printed: Thu Dec 08 2022 09:13:37 GMT-0500 (Eastern Standard Time)

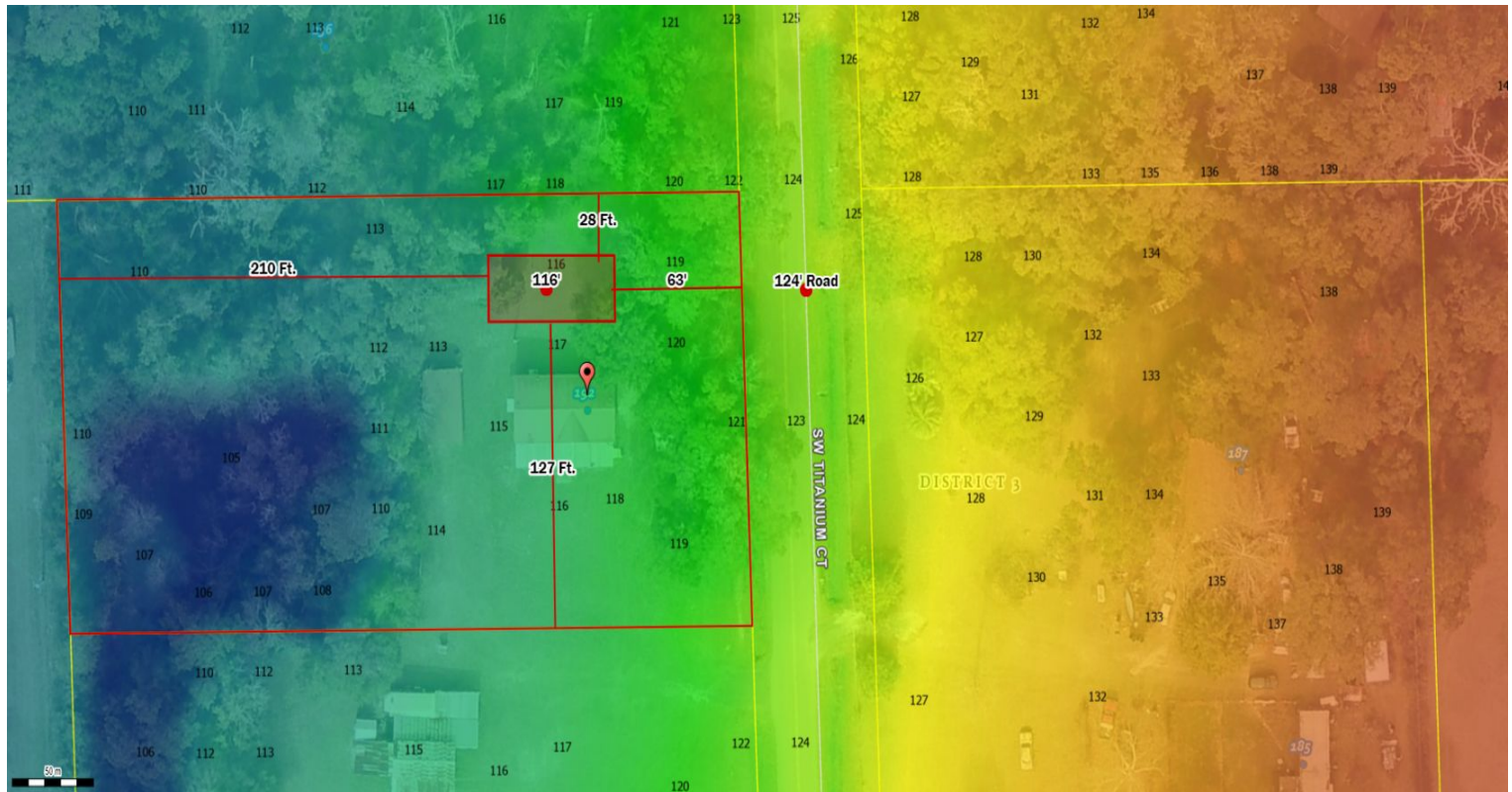

Parcel No: 16-4S-16-03041-012

Owner: DUCKWORTH HOLLY, DUCKWORTH BRANDON

Subdivision:

Lot:

Acres: 1.3978883

Deed Acres: 1.4 Ac

District: District 3 Robbie Hollingsworth

Future Land Uses: Residential - Very Low

Flood Zones:

Official Zoning Atlas: RR

All data, information, and maps are provided "as is" without warranty or any representation of accuracy, timeliness of completeness. Columbia County, FL makes no warranties, express or implied, as to the use of the information obtained here. There are no implied warranties of merchantability or fitness for a particular purpose. The requester acknowledges and accepts all limitations, including the fact that the data, information, and maps are dynamic and in a constant state of maintenance, and update.