

As required by Florida Statute 553.842 and Florida Administrative Code 9B-72, please provide the information and approval numbers on the building components listed below if they will be utilized on the construction project for which you are applying for a building permit. We recommend you contact your local product supplier should you not know the product approval number for any of the applicable listed products. Statewide approved products are listed online @ www.floridabuilding.org

Category/Subcategory	Manufacturer	Product Description	Approval Number(s)
1. EXTERIOR DOORS			
A. SWINGING	JELD WEN	steel full lite	12769.4
B. SLIDING			
C. SECTIONAL/ROLL UP			
D. OTHER	JELD WEN	FIBERGLASS SINGLE	13541.1
2. WINDOWS			
A. SINGLE/DOUBLE HUNG			
B. HORIZONTAL SLIDER			
C. CASEMENT			
D. FIXED			
E. MULLION			
F. SKYLIGHTS			
G. OTHER			
3. PANEL WALL			
A. SIDING			
B. SOFFITS			
C. STOREFRONTS			
D. GLASS BLOCK			
E. OTHER			
4. ROOFING PRODUCTS			
A. ASPHALT SHINGLES			
B. NON-STRUCT METAL			
C. ROOFING TILES			
D. SINGLE PLY ROOF			
E. OTHER			
5. STRUCT COMPONENTS			
A. WOOD CONNECTORS			
B. WOOD ANCHORS			
C. TRUSS PLATES			
D. INSULATION FORMS			
E. LINTELS			
F. OTHERS			
6. NEW EXTERIOR ENVELOPE PRODUCTS			

The products listed below did not demonstrate product approval at plan review. I understand that at the time of inspection of these products, the following information must be available to the inspector on the jobsite; 1) copy of the product approval, 2) performance characteristics which the product was tested and certified to comply with, 3) copy of the applicable manufacturers installation requirements.

Further, I understand these products may have to be removed if approval cannot be demonstrated during inspection.



NOTES: _____



Product Approval
USER: Public User

[Product Approval Menu](#) > [Product or Application Search](#) > [Application List](#) > **Application Detail**

► OFFICE OF THE
SECRETARY

FL #	FL12769-R11
Application Type	Revision
Code Version	2020
Application Status	Approved
	*Approved by DBPR. Approvals by DBPR shall be reviewed and ratified by the POC and/or the Commission if necessary.

Comments

Archived



Product Manufacturer

Address/Phone/Email

JELD-WEN

3737 Lakeport Blvd
Klamath Falls, OR 97601
(800) 535-3936
fbc1@jeld-wen.com

Authorized Signature

Rylee Sumner Fricks
fbc1@jeld-wen.com

Technical Representative

Address/Phone/Email

JELD-WEN Corporate Customer Service
3737 Lakeport Blvd.
Klamath Falls, OR 97601
(800) 535-3936
customerserviceagents@jeld-wen.com

Quality Assurance Representative

Address/Phone/Email

Category

Subcategory

Exterior Doors

Swinging Exterior Door Assemblies

Compliance Method

Certification Mark or Listing

Certification Agency

Validated By

National Accreditation & Management Institute
National Accreditation & Management Institute

Referenced Standard and Year (of Standard)

<u>Standard</u>	<u>Year</u>
ASTM E283	2004
ASTM E330	2002
ASTM E331	2000
TAS 202	1994

Equivalence of Product Standards

Certified By

Florida Licensed Professional Engineer or Architect
[FL12769_R11_Equiv_23549-1_Equivalency_of_ASTM_E84-13a_and_ASTM_E84-16.pdf](#)

Date Submitted

09/29/2020

Date Validated

10/01/2020

Date Pending FBC Approval

Date Approved

10/08/2020

Summary of Products

FL #	Model, Number or Name	Description
12769.1	Contours Steel, Wood Edge	Full Lite, Inswing Door w/ or w/out Sidelites, 12'-0" x 6'-8"
Limits of Use Approved for use in HVHZ: Yes Approved for use outside HVHZ: Yes Impact Resistant: No Design Pressure: +55/-55 Other:		Certification Agency Certificate FL12769_R11_C_CAC_NI009887-R9.pdf Quality Assurance Contract Expiration Date 03/31/2028 Installation Instructions FL12769_R11_II_A008730_SWE_IS_12-0x6-8_FULL_LITE_NI_SS_2020-09-25.pdf Verified By: Hermes F. Norero Florida PE No. 73778 Created by Independent Third Party: Yes Evaluation Reports FL12769_R11_AE_PER6767_SS_2020-09-25.pdf Created by Independent Third Party: Yes
12769.2	Contours Steel, Wood Edge	Full Lite, Inswing Door, w/ or w/out Sidelites, 12'-0" x 6'-8"
Limits of Use Approved for use in HVHZ: Yes Approved for use outside HVHZ: Yes Impact Resistant: No Design Pressure: +66/-66 Other:		Certification Agency Certificate FL12769_R11_C_CAC_NI009887-R9.pdf Quality Assurance Contract Expiration Date 03/31/2028 Installation Instructions FL12769_R11_II_A008730_SWE_IS_12-0x6-8_FULL_LITE_NI_SS_2020-09-25.pdf Verified By: Hermes F. Norero Florida PE No. 73778 Created by Independent Third Party: Yes Evaluation Reports FL12769_R11_AE_PER6767_SS_2020-09-25.pdf Created by Independent Third Party: Yes
12769.3	Contours Steel, Wood Edge	Full Lite, Outswing Door, w/ or w/out Sidelites, 12'-0" x 6'-8"
Limits of Use Approved for use in HVHZ: Yes Approved for use outside HVHZ: Yes Impact Resistant: No Design Pressure: +55/-55 Other:		Certification Agency Certificate FL12769_R11_C_CAC_NI009887-R9.pdf Quality Assurance Contract Expiration Date 03/31/2028 Installation Instructions FL12769_R11_II_A008731_SWE_OS_12-0x6-8_FULL_LITE_NI_SS_2020-09-25.pdf Verified By: Hermes F. Norero Florida PE No. 73778 Created by Independent Third Party: Yes Evaluation Reports FL12769_R11_AE_PER6768_SS_2020-09-25.pdf Created by Independent Third Party: Yes
12769.4	Contours Steel, Wood Edge	Full Lite, Outswing Door, w/ or w/out Sidelites, 12'-0" x 6'-8"
Limits of Use Approved for use in HVHZ: Yes Approved for use outside HVHZ: Yes Impact Resistant: No Design Pressure: +66/-66 Other:		Certification Agency Certificate FL12769_R11_C_CAC_NI009887-R9.pdf Quality Assurance Contract Expiration Date 03/31/2028 Installation Instructions FL12769_R11_II_A008731_SWE_OS_12-0x6-8_FULL_LITE_NI_SS_2020-09-25.pdf Verified By: Hermes F. Norero Florida PE No. 73778 Created by Independent Third Party: Yes Evaluation Reports FL12769_R11_AE_PER6768_SS_2020-09-25.pdf Created by Independent Third Party: Yes
12769.5	Contours Steel, Wood Edge	Half Vent Lite Outswing Door, 3'-0" x 6'-8"
Limits of Use Approved for use in HVHZ: Yes Approved for use outside HVHZ: Yes Impact Resistant: No Design Pressure: +55/-55 Other:		Certification Agency Certificate FL12769_R11_C_CAC_NI011489-R4.pdf Quality Assurance Contract Expiration Date 01/31/2024 Installation Instructions FL12769_R11_II_D015857_SWE_3-0x6-8_OS_VENT_LITE_SS_2020-09-25.pdf Verified By: Hermes F. Norero Florida PE No. 73778 Created by Independent Third Party: Yes

		Evaluation Reports FL12769_R11_AE_PER6769_SS_2020-09-25.pdf Created by Independent Third Party: Yes
12769.6	Contours Steel, Wood Edge	Full Lite, Outswing Door, w/ or w/out Sidelites, 9'-0" x 6'-8"
Limits of Use Approved for use in HVHZ: Yes Approved for use outside HVHZ: Yes Impact Resistant: No Design Pressure: +50/-50 Other:		Certification Agency Certificate FL12769_R11_C_CAC_NI011352-R5.pdf Quality Assurance Contract Expiration Date 12/31/2024 Installation Instructions FL12769_R11_II_A008496FL_SWE_9-0x6-8_OS_FULL_LITE_W_MULL_BAR_SS_2020-09-25.pdf Verified By: Hermes F. Norero, P.E. 73778 Created by Independent Third Party: Yes Evaluation Reports FL12769_R11_AE_PER6770_SS_2020-09-25.pdf Created by Independent Third Party: Yes

[Back](#)
[Next](#)

[Contact Us](#) :: [2601 Blair Stone Road, Tallahassee FL 32399](#) Phone: 850-487-1824

The State of Florida is an AA/EEO employer. [Copyright 2007-2013 State of Florida](#). :: [Privacy Statement](#) :: [Accessibility Statement](#) :: [Refund Statement](#)

Under Florida law, email addresses are public records. If you do not want your e-mail address released in response to a public-records request, do not send electronic mail to this entity. Instead, contact the office by phone or by traditional mail. If you have any questions, please contact 850.487.1395. *Pursuant to Section 455.275(1), Florida Statutes, effective October 1, 2012, licensees licensed under Chapter 455, F.S. must provide the Department with an email address if they have one. The emails provided may be used for official communication with the licensee. However email addresses are public record. If you do not wish to supply a personal address, please provide the Department with an email address which can be made available to the public. To determine if you are a licensee under Chapter 455, F.S., please click [here](#).

Product Approval Accepts:



JELD-WEN DOOR INSTALLATION DETAILS CONTOURS PREMIUM STEEL WOOD EDGE

FULL LITE NON-IMPACT INSWING UP TO 12'-0" X 6'-8"

GENERAL NOTES

- THIS PRODUCT IS DESIGNED TO COMPLY WITH CURRENT INTERNATIONAL BUILDING CODE (I.B.C.) & INTERNATIONAL RESIDENTIAL CODE (I.R.C.) AND THE CURRENT FLORIDA BUILDING CODES (FBC), INCLUDING HVHZ AND HAS BEEN EVALUATED IN ACCORDANCE TO TAS 202-94, ASTM E330-02, E283-04, E331-00 AND AAMA 1304-02. **NOTE:** ODL SMART FRAME IS HVHZ EXEMPT AND ONLY RATED FOR WINDZONE 3.
 - 1X AND 2X WOOD BUCKS BY OTHERS AND MUST BE ANCHORED PROPERLY TO TRANSFER LOADS TO THE STRUCTURE. BUCK MATERIAL MUST HAVE A SPECIFIC GRAVITY OF 0.55 OR GREATER.
 - CONCRETE OR MASONRY MUST BE ANCHORED PROPERLY TO TRANSFER LOADS TO THE STRUCTURE. CONCRETE MATERIAL SHALL HAVE A MINIMUM F_c OF 3000psi OR MASONRY/CMU SHALL CONFORM TO ASTM C90.
 - PRODUCT ANCHOR TYPES AND SPACING ARE SHOWN ON SHEETS 6 & 7. DIMENSIONS SHOWN FOR ANCHOR SPACING ARE ALWAYS FROM EDGE OF UNIT FRAME. ANCHOR EMBEDMENT TO BASE MATERIAL SHALL BE BEYOND WALL DRESSING OR STUCCO.
 - THIS DOCUMENT SUPERCEDES OTHER ANCHOR INSTALLATION INSTRUCTIONS FOR NON-IMPACT RATED DOORS. FOR OTHER IMPORTANT INSTALLATION INSTRUCTIONS, REFER TO JELD-WEN DOCUMENT #JII106 (INSTALLATION INSTRUCTIONS FOR PRE-HUNG ENTRY DOORS) FOUND ON THE JELD-WEN WEBSITE: [JELD-WEN.COM/LEARN/RESOURCES/INSTALLATION & FINISHING/](http://JELD-WEN.COM/LEARN/RESOURCES/INSTALLATION&FINISHING/).
- 6 FLORIDA APPROVED SHUTTERS ARE NEEDED WHEN IMPACT PROTECTION IS REQUIRED.
- INTEGRAL MULL POSTS & DOUBLE-BACK JAMBS ARE INTERCHANGEABLE. SEE SHEET 3 FOR MULLING INSTRUCTIONS.
 - ALL FASTENERS IN WOOD SHALL BE COUNTERSUNK 3/16" DEEP. EXAMPLE:

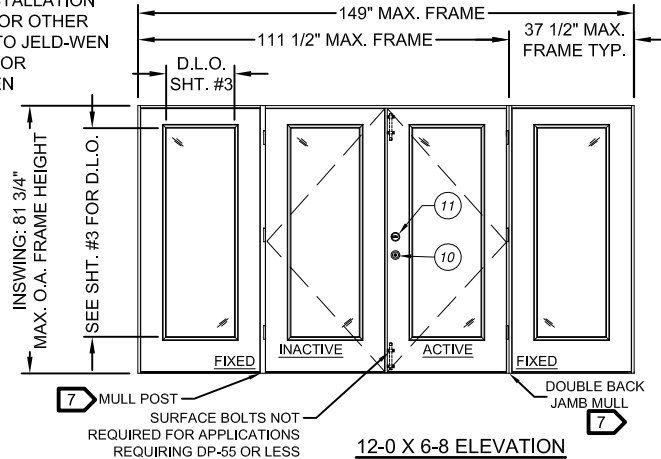
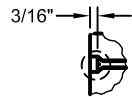

12-0 X 6-8 ELEVATION
DOUBLE DOOR W/ FULL 3-0 SIDELITES (OXXO)

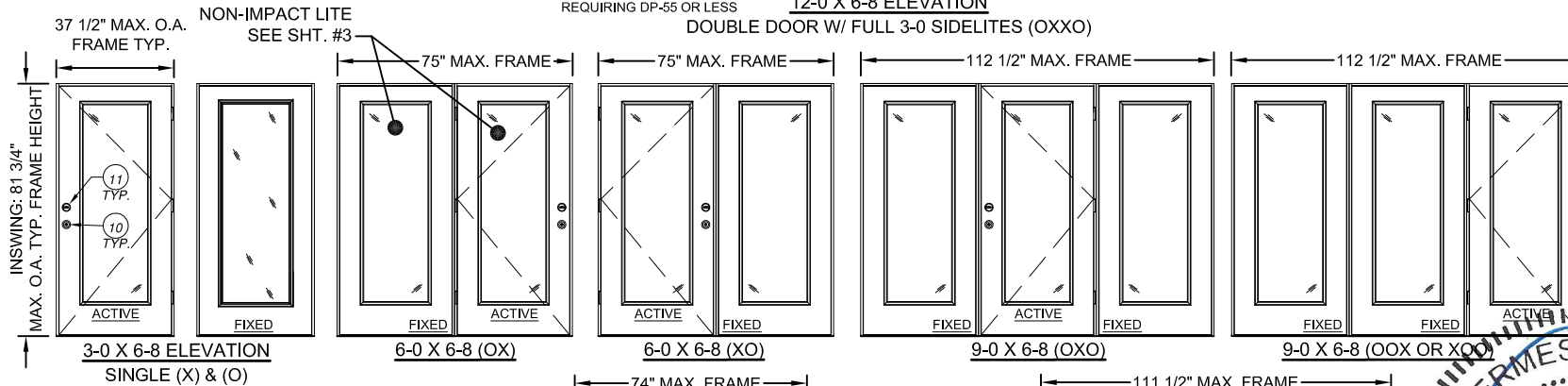

NO.	DATE	REVISIONS
1	01/13/20	ADA THRESHOLD ADDED TB
		BY

SHEET #	DESCRIPTION
1	GENERAL NOTES, B.O.M. & ELEVATIONS FOR 3-0 PANELS & SIDELITES
2	ELEVATIONS FOR 3-0 PANELS AND 1-2 SIDELITES
3	INSWING BOX MULLING DETAILS
4	INSWING VERTICAL AND HORIZONTAL SECTIONS IN WOOD
5	INSWING VERT. AND HORIZ. SECTIONS IN MASONRY/CONCRETE
6	ANCHORING DETAILS
7	ANCHORING DETAILS

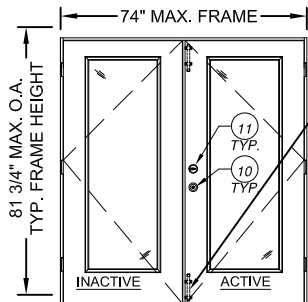

6-0 X 6-8 (XX)
SURFACE BOLTS NOT
REQUIRED FOR APPLICATIONS
REQUIRING DP-55 OR LESS

9-0 X 6-8
(OXX OR XOX)

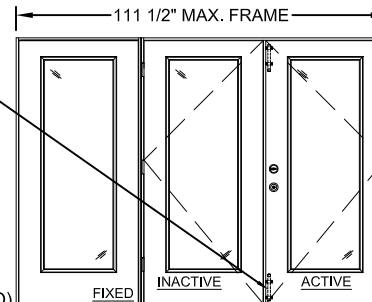
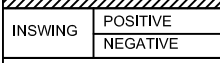
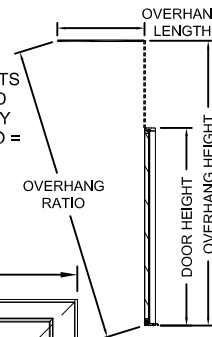

TABLE 1

DESIGN PRESSURE RATING:

SIZE		QUALIFIES: FULL LITE NON-IMPACT ACTIVE PANELS WITH OR W/O SIDELITES			6
MAX. PANEL WIDTH = 35 3/4"		6-8 TALL SYSTEMS: (XX) (XOX) (OXXO) (X) (OX) (XO) (OXO)			
		WITHOUT SURFACE BOLTS:	WITH SURFACE BOLTS:	SURFACE BOLTS AND ODL SMART FRAME	
		INSWING	POSITIVE	+ 55*	+ 66*
	NEGATIVE	- 55*	- 66*	- 60*	
COMPONENT LIST					
ITEM	DESCRIPTION			MATERIAL	QTY.
1	NON-COMPRESSION SHIM (0.25" MAX. THK.)			WOOD	AS REQ.
2	2x WOOD SUB BUCK (S.G. MUST BE 0.55 OR GREATER)			WOOD	AS REQ.
3	1x WOOD SUB BUCK (S.G. MUST BE 0.55 OR GREATER)			WOOD	AS REQ.
4	#10 WOOD INSTALLATION SCREW W/ 1 1/2" MIN. EMBEDMENT			STEEL	AS REQ.
5	3/16" ITW TAPCON ANCHOR W/ 1 1/4" MIN. EMBEDMENT			STEEL	AS REQ.
6	#9 X 2 1/2" PHILLIPS FLATHEAD WOOD SCREW			STEEL	2 OR 4
7	#8 X 2" PHILLIPS FLATHEAD WOOD SCREW			STEEL	AS REQ.
8	#9 X 3/4" PHILLIPS FLATHEAD WOOD SCREW			STEEL	22 OR 44
9	1" O.A. IG NON-IMPACT FRAME BY ODL			Polypropylene	1 OR 4
10	LOCK SERIES 400			STEEL	1
11	DEADBOLT SERIES 780			STEEL	1
12	1" O.A. IG NON-IMP. SMART FRAME BY ODL			Polypropylene	1 OR 4
13	3/4" O.A. IG NON-IMPACT VENT UNIT BY ODL			Polypropylene	1
14	FLAT LITE KIT			ALUMINUM	1
15	ADA THRESHOLD			ALUMINUM	1

* NOTE: PRODUCT HAS NOT BEEN RATED FOR WATER INFILTRATION. IF AUTHORITY HAVING JURISDICTION REQUIRES THAT PRODUCT MEETS THIS REQUIREMENT, PRODUCT SHALL BE USED WHEN INSTALLED AT LOCATION PROTECTED BY OVERHANG SUCH THAT OVERHANG (OH) RATIO = OH LENGTH ÷ OH HEIGHT IS ≥ 1.0



JELD-WEN
WINDOWS & DOORS
3737 Lakeport Blvd.
Klamath Falls, OR 97601
Phone: (541) 882-3451
Fax: (541) 850-2609

PRODUCT: CONTOURS STEEL W.E. NON-IMPACT FULL LITE
DOOR: 12-0 X 6-8 MAXIMUM
PART OR ASSEMBLY
GENERAL NOTES, ELEVATIONS, DP RATINGS AND B.O.M.

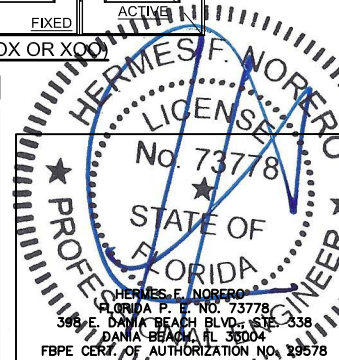

DATE: 12/20/2012
SCALE: NONE
DRAWN BY: G.LUBBECKE
CHK. BY: S.SAFFELL
DRAWING No.: A008730
SHEET 1 OF 7

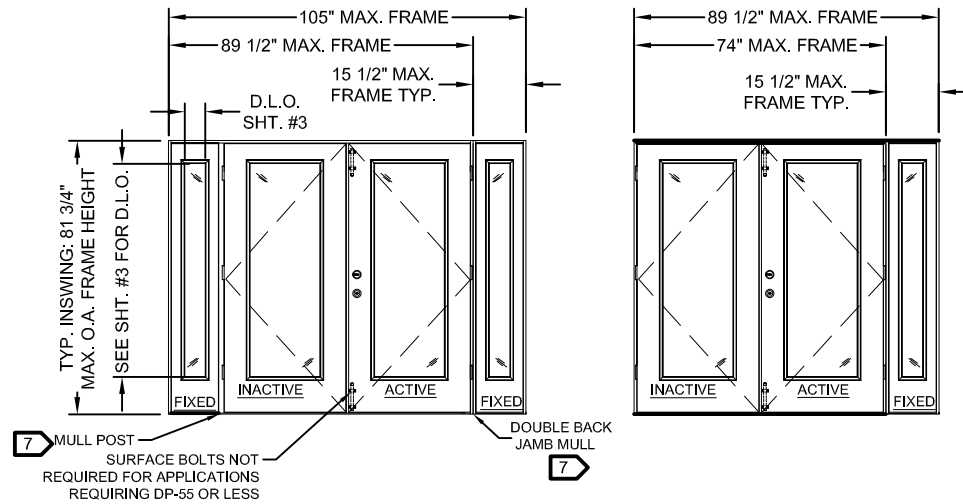

8-4 X 6-8 ELEVATION
DOUBLE DOOR W/ 1-2 SIDELITES (OXXO)

7-2 X 6-8 ELEVATION
DOUBLE DOOR W/ 1-2 SIDELITES (XXO OR OXX)

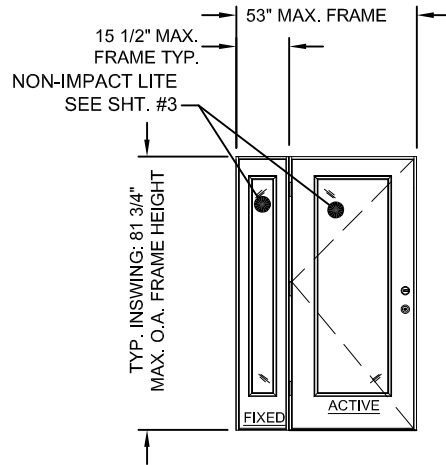

4-2 X 6-8 ELEVATION
DOUBLE (OX)

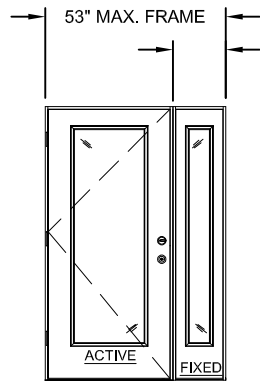

4-2 X 6-8 ELEVATION
DOUBLE (XO)

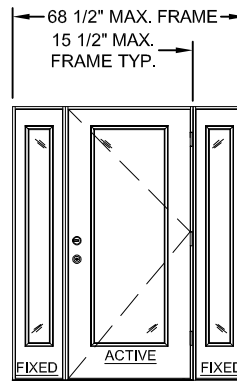

5-4 X 6-8 ELEVATION
TRIPLE (OXO)

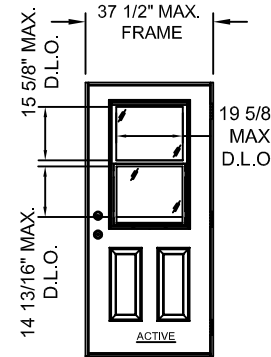

3-0 X 6-8 ELEVATION
VENT LITE (X)

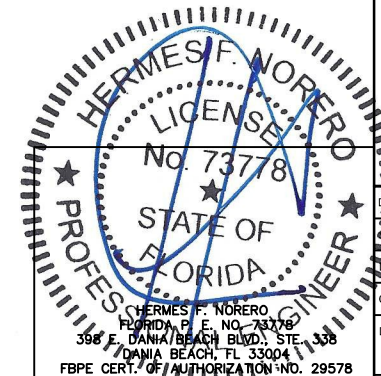

JELD-WEN
WINDOWS & DOORS
3737 Lakeport Blvd.
Klamath Falls, OR 97601
Phone: (541) 882-3451
Fax: (541) 850-2609

CONTOURS STEEL W.E. NON-IMPACT FULL LITE
DOOR: 12-0 X 6-8 MAXIMUM
PART OR ASSEMBLY
ELEVATIONS

DATE: 12/20/2012
SCALE: NONE
DWG. BY: G.LUBBECKE
CHK. BY: S.SAFFELL
DRAWING No.:
A008730
SHEET 2 OF 7

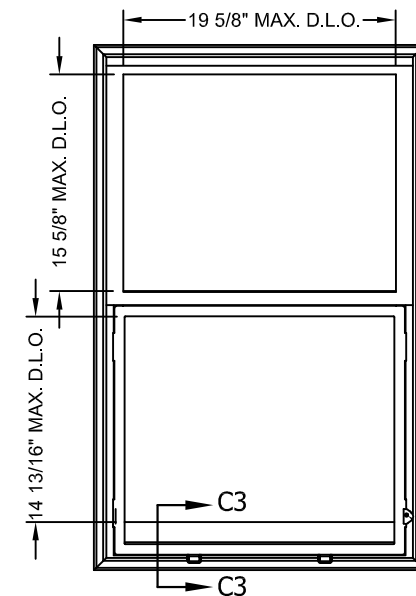
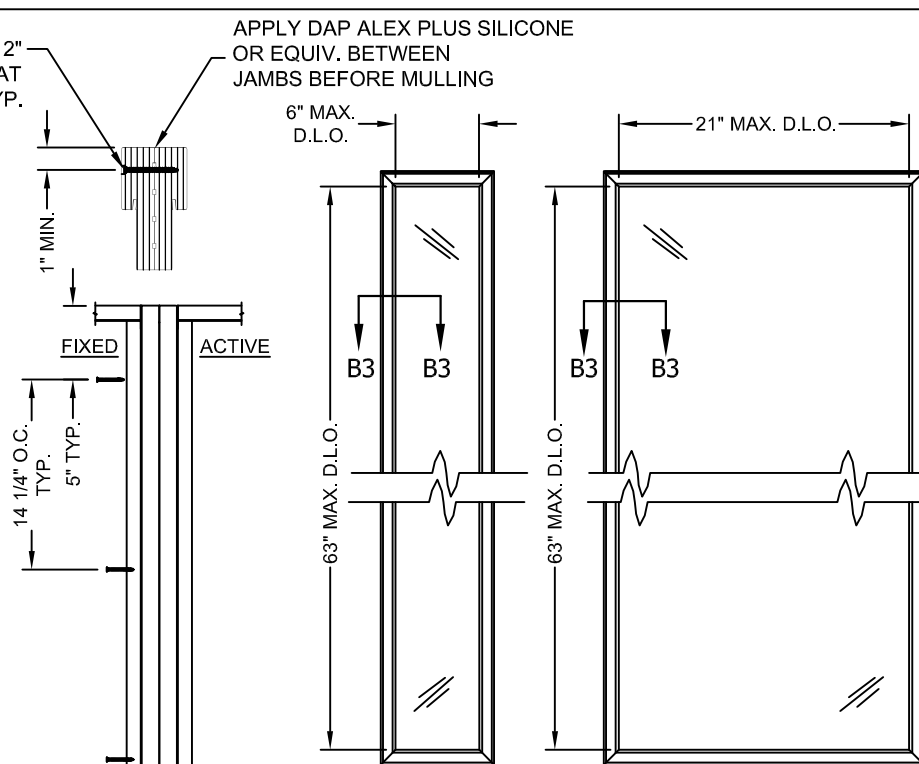
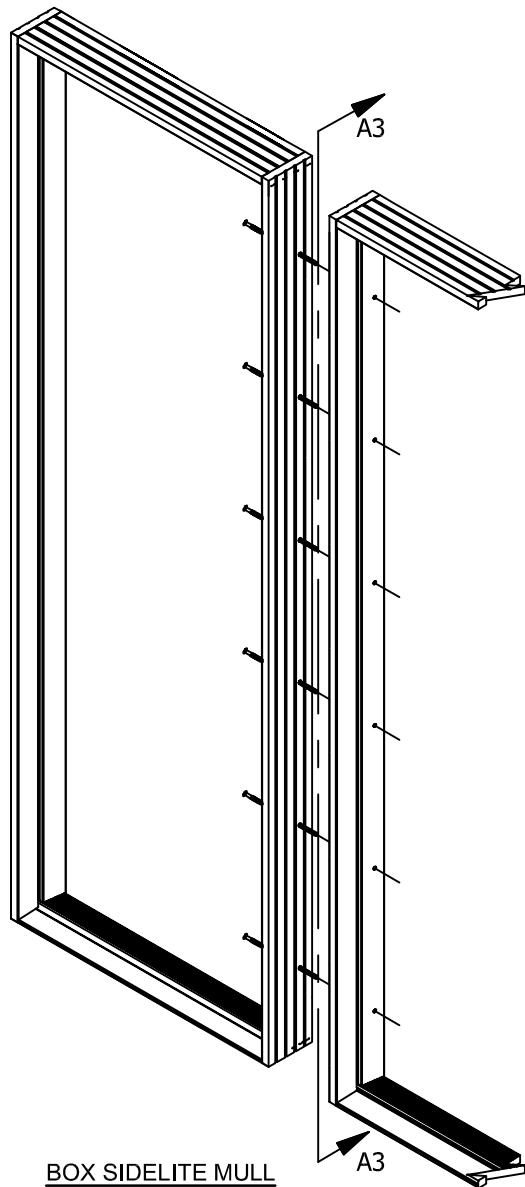

ODL 3/4" O.A. VENT LITE
NON-IMPACT

ODL 1" O.A. NON-IMPACT
1-2 X 6-8 SHOWN

ODL 1" O.A. NON-IMPACT
3-0 X 6-8 SHOWN

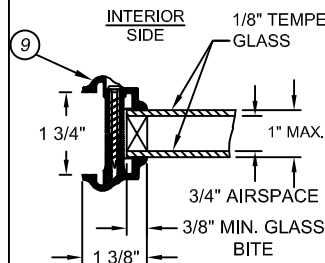

DETAIL B3

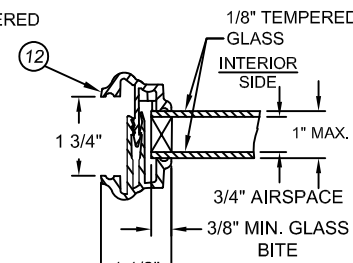

DETAIL B3

ODL NON-IMPACT GLAZING DETAIL NON-IMPACT GLAZING DETAIL

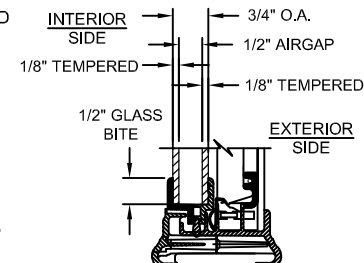

DETAIL Q3

ODL VENT FRAME
NON-IMPACT

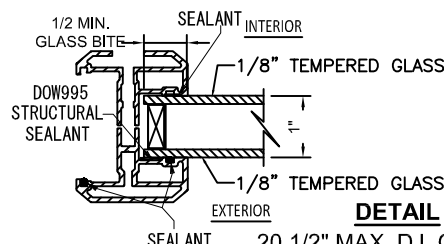

DETAIL

20 1/2" MAX. D.L.O. WIDTH
62 5/8" MAX D.L.O. HEIGHT
3-0 X 6-8, 6-0 X 6-8

DETAIL A3
(6) FASTENER LOCATIONS AT
DOUBLE-BACK JAMB ATTACHMENT

JELD-WEN
WINDOWS & DOORS
3737 Lakeport Blvd.
Klamath Falls, OR 97601
Phone: (541) 882-3451
Fax: (541) 850-2609

CONTOURS STEEL W.E. NON-IMPACT FULL LITE
DOOR: 12-0 X 6-8 MAXIMUM
PART OR ASSEMBLY

DATE: 12/20/2012

SCALE: NONE

DRAWN BY: G.LUBBECKE

CHECK BY: S.SAFFELL

DRAWING No.:

A008730

SHEET 3 OF 7

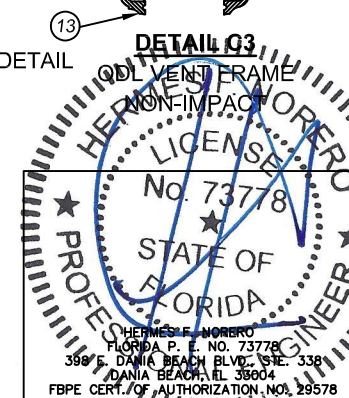

HINGE DETAIL:
TOP = 6 SCREWS (ITEM #8), 2 SCREWS (ITEM #6)
CENTER = 8 SCREWS (ITEM #8)
BOTTOM = 8 SCREWS (ITEM #8)

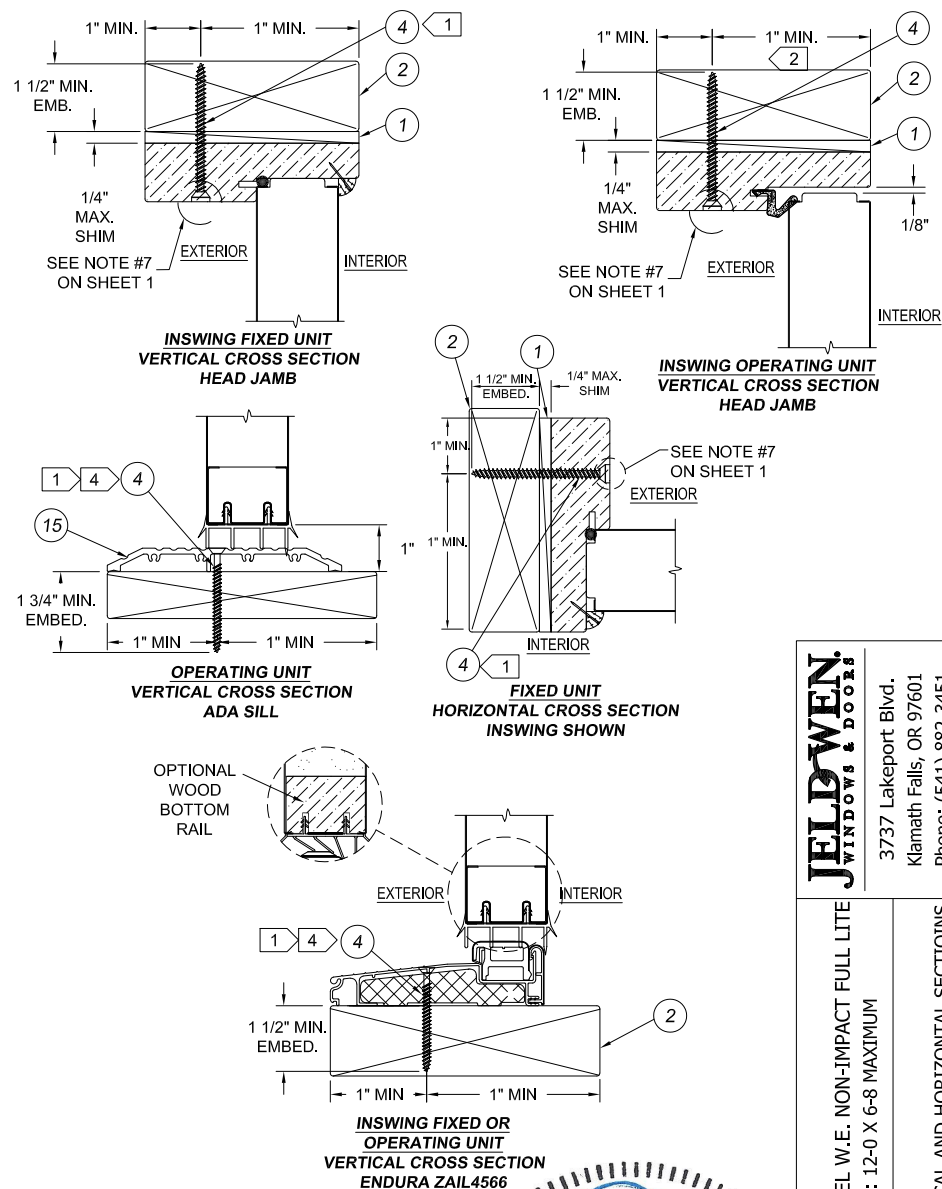
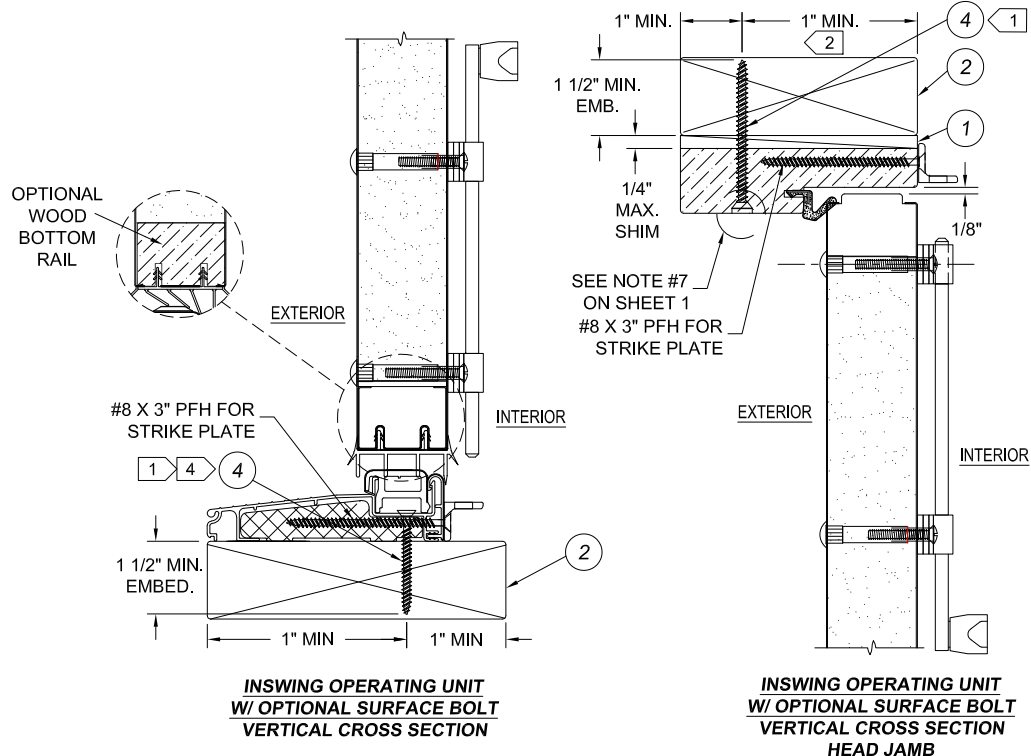
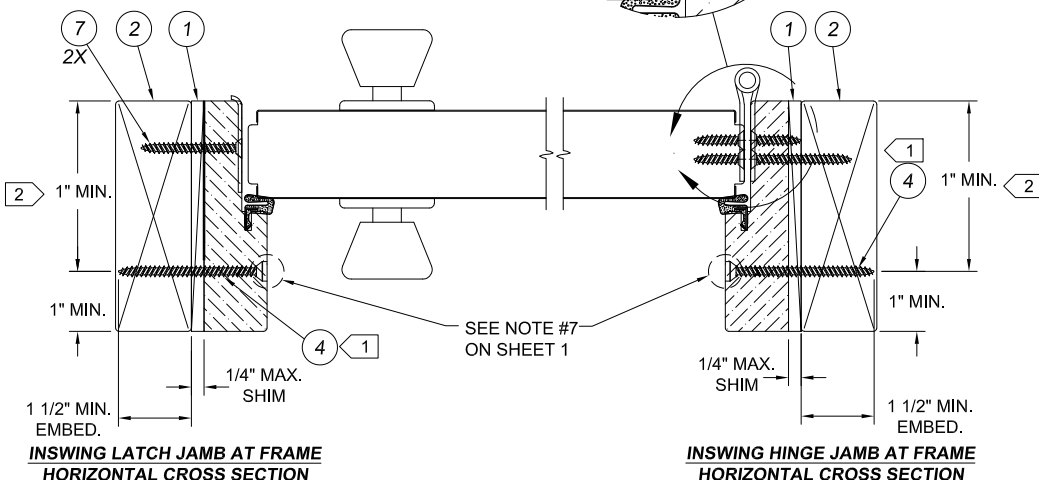

- NOTES:
- FOR PLACEMENT OF ITW TAPCON ANCHORS IN 2X BUCK OR 1X BUCK CONCRETE/MASONRY OPENINGS, SEE SHEET 5
 - OPTIONALLY, ANCHOR CAN BE PLACED IN NARROW SECTION OF HEAD OR JAMB AS LONG AS MINIMUM EMBEDMENT AND EDGE DISTANCE ARE ACHIEVED.
 - ITEM #6, (#9 X 2 1/2") TWO SCREWS TO BE INSTALLED IN TOP HINGE AT JOB SITE, CLOSEST TO WEATHERSTRIP.
 - AT SILL, PLACE ANCHOR IN SILL BASE MATERIAL FOR MAXIMUM SUPPORT.

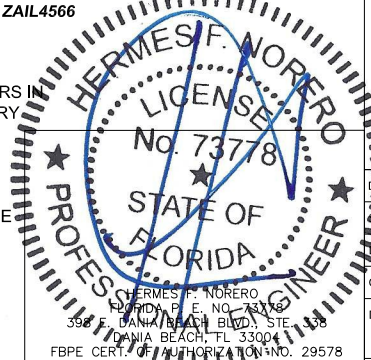

JELD-WEN
WINDOWS & DOORS
3737 Lakeport Blvd.
Klamath Falls, OR 97601
Phone: (541) 882-3451
Fax: (541) 850-2609

CONTOURS STEEL W.E. NON-IMPACT FULL LITE
DOOR: 12-0 X 6-8 MAXIMUM
PART OR ASSEMBLY
INSWING VERTICAL AND HORIZONTAL SECTIONS
IN WOOD

DATE: 12/20/2012
SCALE: NONE
DWG. BY: G.LUBBECKE
CHK. BY: S.SAFFELL
DRAWING No.:
A008730
SHEET 4 OF 7

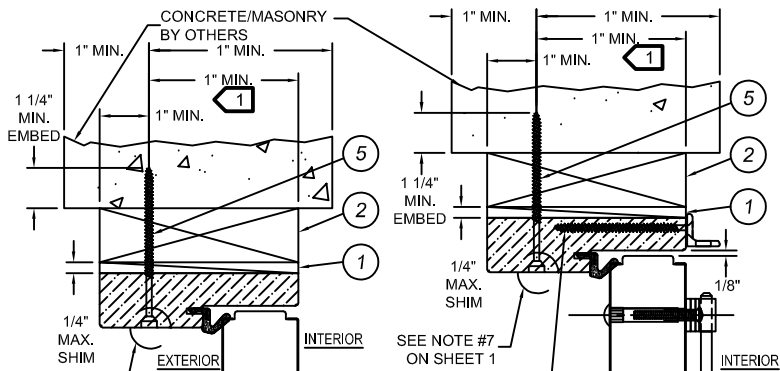

**INSWING OPERATING UNIT
VERTICAL CROSS SECTION
HEAD JAMB**

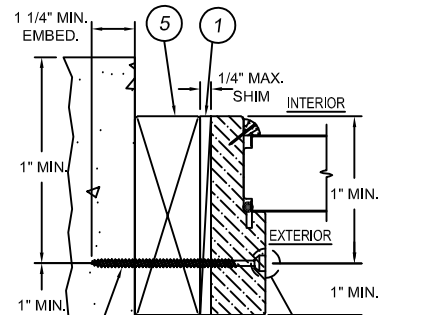

**INSWING FIXED UNIT
VERTICAL CROSS SECTION
HEAD JAMB**

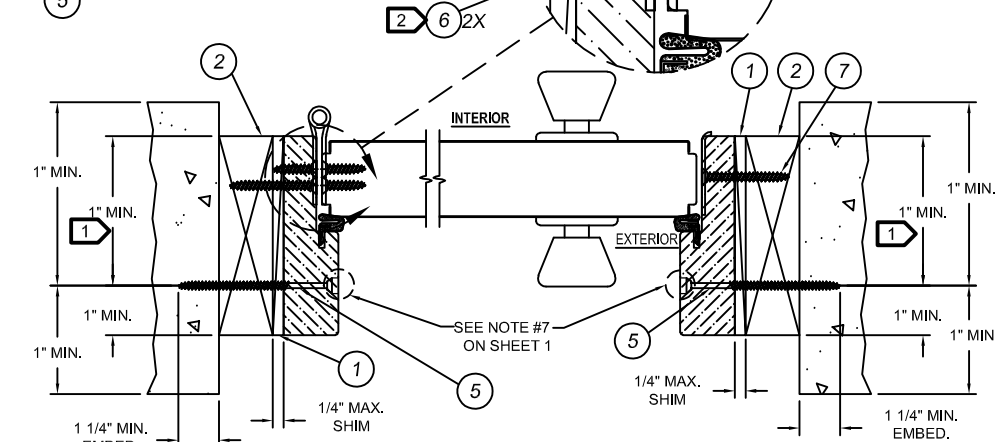

**INSWING HINGE JAMB AT FRAME
HORIZONTAL CROSS SECTION**

- NOTES:
- 1 OPTIONALLY, ANCHOR CAN BE PLACED IN NARROW SECTION OF HEAD OR JAMB AS LONG AS MINIMUM EMBEDMENT AND EDGE DISTANCE ARE ACHIEVED.
 - 2 ITEM #6, (#9 X 2 1/2") TWO SCREWS TO BE INSTALLED IN TOP HINGE AT JOB SITE, CLOSEST TO WEATHERSTRIP.
 - 3 AT SILL, PLACE ANCHOR IN SILL BASE MATERIAL FOR MAXIMUM SUPPORT. (NOT USED FOR SINGLE DOOR)

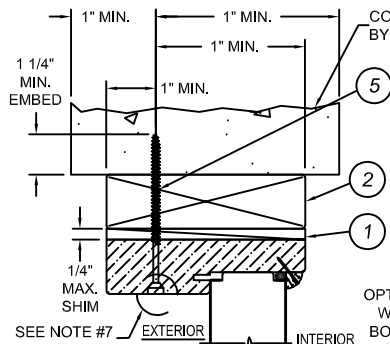

**INSWING FIXED UNIT
VERTICAL CROSS SECTION
HEAD JAMB**

**INSWING OPERATING UNIT
W/ OPTIONAL SURFACE BOLT
VERTICAL CROSS SECTION
HEAD JAMB**

HINGE DETAIL:
TOP = 6 SCREWS (ITEM #8), 2 SCREWS (ITEM #6)
CENTER = 8 SCREWS (ITEM #8)
BOTTOM = 8 SCREWS (ITEM #8)

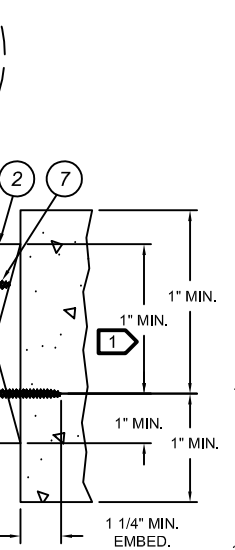

**INSWING LATCH JAMB AT FRAME
HORIZONTAL CROSS SECTION**

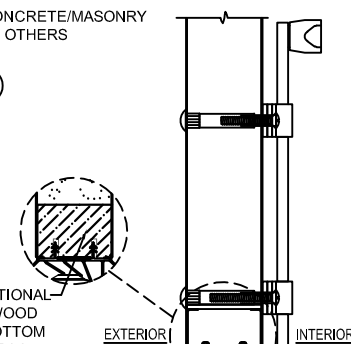

**INSWING OPERATING UNIT
W/ OPTIONAL SURFACE BOLT
VERTICAL CROSS SECTION
HEAD JAMB**

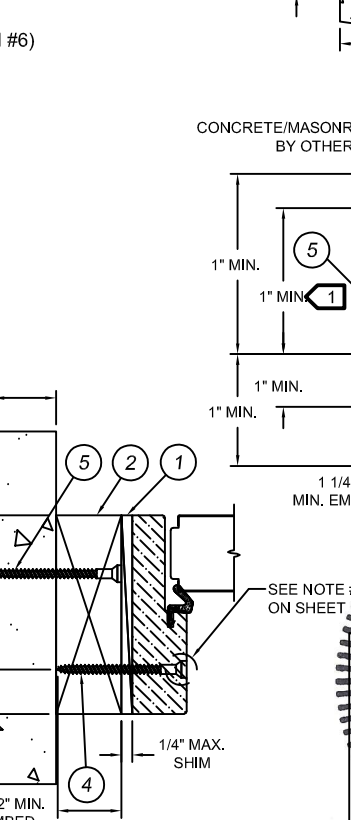

**OPTIONAL MASONRY/CONCRETE INSTALL
CROSS SECTION OF HEAD JAMB OR SIDE JAMB**

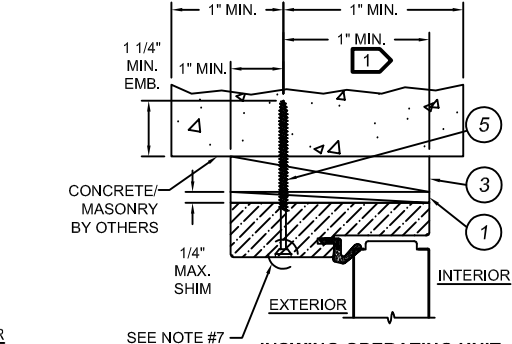

**INSWING OPERATING UNIT
VERTICAL CROSS SECTION
OPTIONAL 1X BUCK**

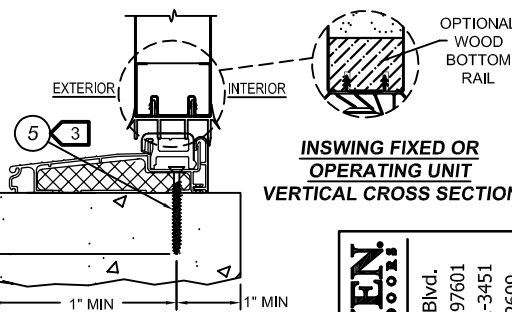

**INSWING FIXED OR
OPERATING UNIT
VERTICAL CROSS SECTION**

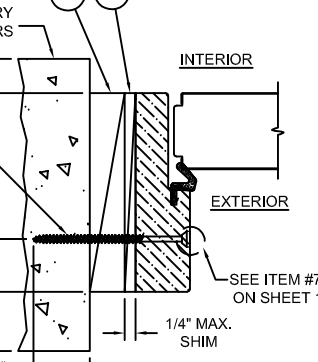

**INSWING OPERATING UNIT
HORIZONTAL CROSS SECTION
OPTIONAL 1X BUCK**

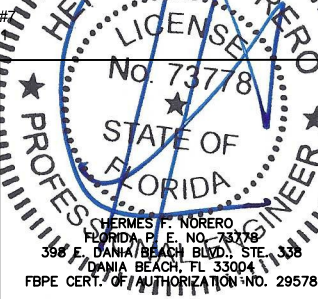

JELD-WEN
WINDOWS & DOORS
3737 Lakewood Blvd.
Klamath Falls, OR 97601
Phone: (541) 882-3451
Fax: (541) 850-2609

CONTOURS STEEL W.E. NON-IMPACT FULL LITE
DOOR: 12-0 X 6-8 MAXIMUM
PART OR ASSEMBLY
INSWING VERTICAL AND HORIZONTAL SECTIONS
IN MASONRY/CONCRETE

DATE: 12/20/2012
SCALE: NONE
DWG. BY: G.LUBBECKE
CHK. BY: S.SAFFELL
DRAWING No.:
A008730
SHEET 5 OF 7

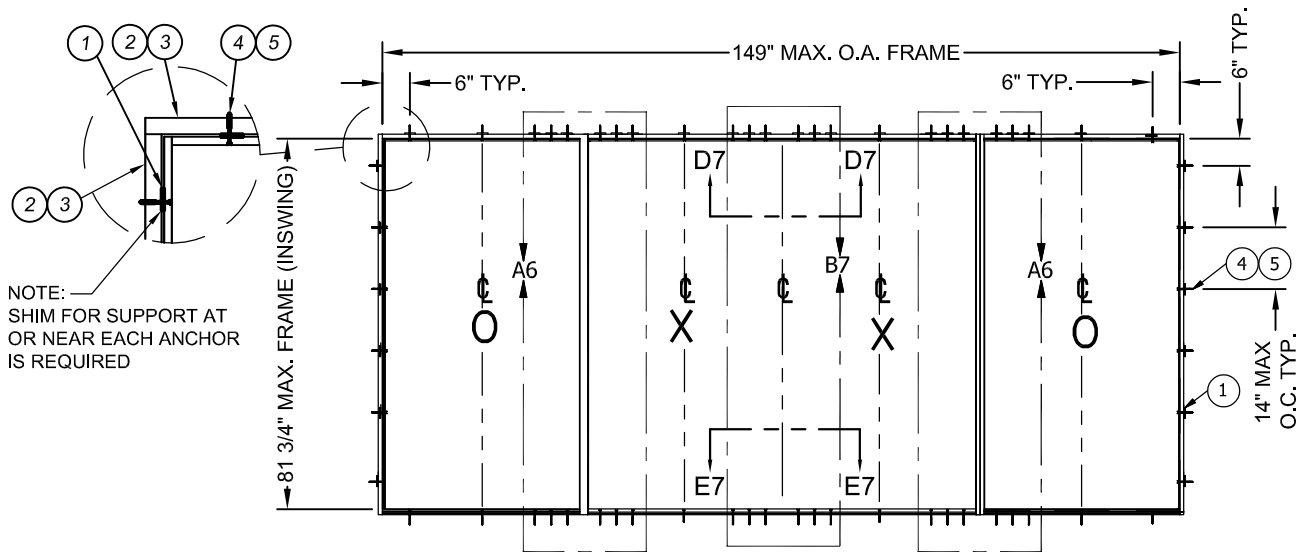

12-0 X 6-8 INSWING
(60) ANCHOR LOCATIONS
(FROM EDGE OF FRAME)

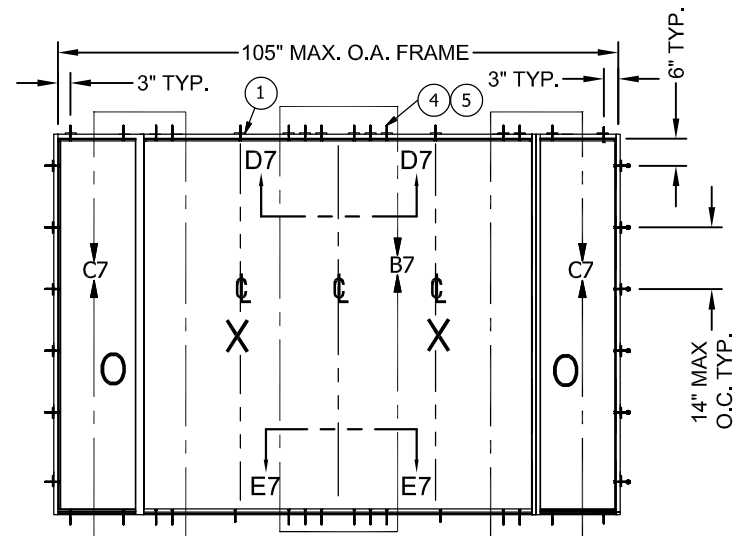

8-4 X 6-8 INSWING
(44) ANCHOR LOCATIONS
(FROM EDGE OF FRAME)

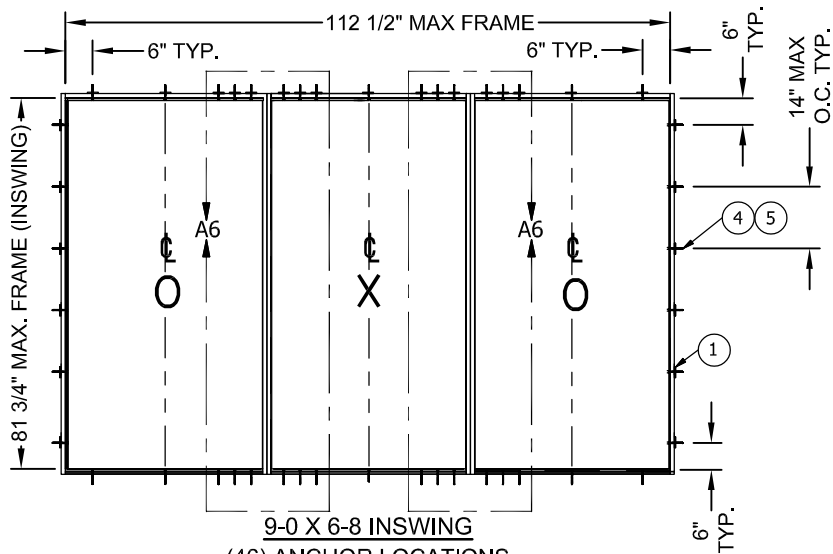

9-0 X 6-8 INSWING
(46) ANCHOR LOCATIONS
(FROM EDGE OF FRAME)

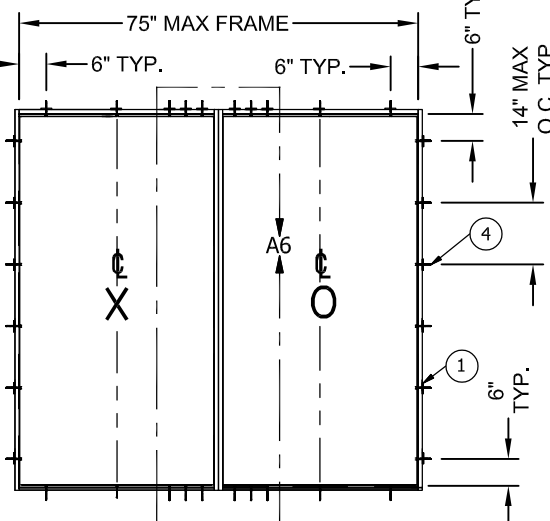

6-0 X 6-8 INSWING
(32) ANCHOR LOCATIONS
(FROM EDGE OF FRAME)

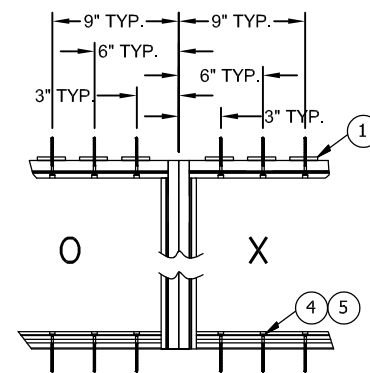

DETAIL A6
(12) ANCHOR LOCATIONS AT MULL
POST OR DOUBLE BACK JAMBS
(3-0 SIDELITES ONLY)

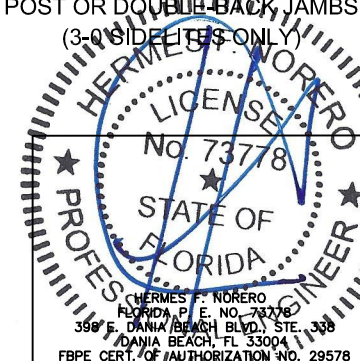

JELD-BOWEN WINDOWS & DOORS 3737 Lakewood Blvd. Klamath Falls, OR 97601 Phone: (541) 882-3451 Fax: (541) 850-2609	
CONTOURS STEEL W.E. NON-IMPACT FULL LITE DOOR: 12-0 X 6-8 MAXIMUM PART OR ASSEMBLY	INSWING ANCHORING DETAILS
DATE: 12/20/2012	
SCALE: NONE	
DRAWN BY: G.LUBBECKE	
CHK. BY: S.SAFFELL	
DRAWING No.: A008730	
SHEET 6 OF 7	



Product Approval
USER: Public User

[Product Approval Menu](#) > [Product or Application Search](#) > [Application List](#) > **Application Detail**

► OFFICE OF THE
SECRETARY

FL #	FL13541-R18
Application Type	Revision
Code Version	2020
Application Status	Approved
	*Approved by DBPR. Approvals by DBPR shall be reviewed and ratified by the POC and/or the Commission if necessary.

Comments

Archived



Product Manufacturer

Address/Phone/Email

JELD-WEN

3737 Lakeport Blvd
Klamath Falls, OR 97601
(800) 535-3936
fbc1@jeld-wen.com

Authorized Signature

Rylee Sumner Fricks
fbc1@jeld-wen.com

Technical Representative

Address/Phone/Email

JELD-WEN Corporate Customer Service
3737 Lakeport Blvd.
Klamath Falls, OR 97601
(800) 535-3936
customerserviceagents@jeld-wen.com

Quality Assurance Representative

Address/Phone/Email

Category

Subcategory

Exterior Doors

Swinging Exterior Door Assemblies

Compliance Method

Certification Mark or Listing

Certification Agency

Validated By

National Accreditation & Management Institute
National Accreditation & Management Institute

Referenced Standard and Year (of Standard)

Standard

ASTM E330
TAS 202

Year

2014
1994

Equivalence of Product Standards

Certified By

Florida Licensed Professional Engineer or Architect
[FL13541_R18_Equiv_ASTM_E330_Letter_of_Equivalence_07_06_2020.pdf](#)

Product Approval Method

Method 1 Option A

Date Submitted

08/03/2020

Date Validated
Date Pending FBC Approval
Date Approved

12/09/2020
12/17/2020

Summary of Products

FL #	Model, Number or Name	Description
13541.1	A. Design Pro / Smooth Pro / Studio Fiberglass	Single (X) Opaque Fiberglass Door, 3'-0" x 6'-8" and 3'-0" x 8'-0", Inswing and Outswing
Limits of Use Approved for use in HVHZ: No Approved for use outside HVHZ: Yes Impact Resistant: No Design Pressure: +50/-50 Other:		Certification Agency Certificate FL13541_R18_C_CAC_NI011906.01-R11.pdf FL13541_R18_C_CAC_NI011906-R10.pdf Quality Assurance Contract Expiration Date 03/30/2026 Installation Instructions FL13541_R18_II_13541.1_SS_2019-10-01.pdf Verified By: Hermes F. Norero 73778 Created by Independent Third Party: Yes Evaluation Reports FL13541_R18_AE_PER2742.2_SS_2020-12-07.pdf Created by Independent Third Party: Yes
13541.2	B. Design Pro / Smooth Pro Fiberglass	Single (X) Glazed Fiberglass Door, 3'-0" x 6'-8" and 3'-0" x 8'-0", Inswing and Outswing
Limits of Use Approved for use in HVHZ: No Approved for use outside HVHZ: Yes Impact Resistant: No Design Pressure: +50/-50 Other:		Certification Agency Certificate FL13541_R18_C_CAC_NI011921.01-R10.pdf FL13541_R18_C_CAC_NI011921-R11.pdf Quality Assurance Contract Expiration Date 03/30/2026 Installation Instructions FL13541_R18_II_13541.2_SS_2019-10-01.pdf Verified By: Hermes F. Norero, P.E. 73778 Created by Independent Third Party: Yes Evaluation Reports FL13541_R18_AE_PER2743.2_SS_2020-12-07.pdf Created by Independent Third Party: Yes
13541.3	C. Design Pro / Smooth Pro / Studio Fiberglass	Double (XX) Opaque Fiberglass Door, 6'-0" x 6'-8" and 6'-0" x 8'-0", Inswing and Outswing
Limits of Use Approved for use in HVHZ: No Approved for use outside HVHZ: Yes Impact Resistant: No Design Pressure: +50/-50 Other:		Certification Agency Certificate FL13541_R18_C_CAC_NI011907.01-R10.pdf FL13541_R18_C_CAC_NI011907-R10.pdf Quality Assurance Contract Expiration Date 03/30/2026 Installation Instructions FL13541_R18_II_D015688-DP SP OPQ_NI ASTM XX FBC SS_2019-12-12.pdf Verified By: Hermes F. Norero 73778 Created by Independent Third Party: Yes Evaluation Reports FL13541_R18_AE_PER2744.2_SS_2020-12-07.pdf Created by Independent Third Party: Yes
13541.4	D. Design Pro / Smooth Pro Fiberglass	Double (XX) Glazed Fiberglass Door, 6'-0" x 6'-8" and 6'-0" x 8'-0", Inswing and Outswing
Limits of Use Approved for use in HVHZ: No Approved for use outside HVHZ: Yes Impact Resistant: No Design Pressure: +50/-50 Other:		Certification Agency Certificate FL13541_R18_C_CAC_NI011908.01-R11.pdf FL13541_R18_C_CAC_NI011908-R11.pdf Quality Assurance Contract Expiration Date 03/30/2026 Installation Instructions FL13541_R18_II_D015689-DP SP GLZ_NI ASTM XX FBC SS_2019-12-12.pdf Verified By: Hermes F. Norero 73778 Created by Independent Third Party: Yes Evaluation Reports FL13541_R18_AE_PER2745.2_SS_2020-12-07.pdf Created by Independent Third Party: Yes
13541.5	E. Design Pro / Smooth Pro / Studio Fiberglass	Single with side lite(s) (X,O/ O,X/ O,X,O) Opaque Fiberglass Door, 9'-0" x 6'-8" and 9'-0" x 8'-0", Inswing and Outswing
Limits of Use Approved for use in HVHZ: No Approved for use outside HVHZ: Yes Impact Resistant: No Design Pressure: N/A Other:		Certification Agency Certificate FL13541_R18_C_CAC_NI011910.01-R11.pdf FL13541_R18_C_CAC_NI011910-R11.pdf Quality Assurance Contract Expiration Date 03/30/2026 Installation Instructions

		FL13541_R18_II_13541.5 SS 2019-10-01.pdf Verified By: Hermes F. Norero 73778 Created by Independent Third Party: Yes Evaluation Reports FL13541_R18_AE_PER2746.2 SS 2020-12-07.pdf Created by Independent Third Party: Yes
13541.6	F. Design Pro / Smooth Pro Fiberglass	Single with side lite(s) (X,O/ O,X/ O,X,O) Glazed Fiberglass Door, 9'-0" x 6'-8" and 9'-0" x 8'-0", Inswing and Outswing
Limits of Use Approved for use in HVHZ: No Approved for use outside HVHZ: Yes Impact Resistant: No Design Pressure: N/A Other:		Certification Agency Certificate FL13541_R18_C_CAC_NI011923.01-R11.pdf FL13541_R18_C_CAC_NI011923-R11.pdf Quality Assurance Contract Expiration Date 03/30/2026 Installation Instructions FL13541_R18_II_13541.6 SS 2019-10-01.pdf Verified By: Hermes F. Norero 73778 Created by Independent Third Party: Yes Evaluation Reports FL13541_R18_AE_PER2747.2 SS 2020-12-07.pdf Created by Independent Third Party: Yes
13541.7	G. Design Pro / Smooth Pro / Studio Fiberglass	Double with side lite(s) (XX,O/ O,XX/ O,XX,O) Opaque Fiberglass Door, 12'-0" x 6'-8" and 12'-0" x 8'-0", Inswing and Outswing
Limits of Use Approved for use in HVHZ: No Approved for use outside HVHZ: Yes Impact Resistant: No Design Pressure: N/A Other:		Certification Agency Certificate FL13541_R18_C_CAC_NI011911.01-R11.pdf FL13541_R18_C_CAC_NI011911-R11.pdf Quality Assurance Contract Expiration Date 03/30/2026 Installation Instructions FL13541_R18_II_D015692-DP SP OPQ_NI ASTM OXXO XXO FBC SS 2019-12-12.pdf Verified By: Hermes F. Norero 73778 Created by Independent Third Party: Yes Evaluation Reports FL13541_R18_AE_PER2748.2 SS 2020-12-07.pdf Created by Independent Third Party: Yes
13541.8	H. Design Pro / Smooth Pro Fiberglass	Double with side lite(s) (XX,O/ O,XX/ O,XX,O) Glazed Fiberglass Door, 12'-0" x 6'-8" and 12'-0" x 8'-0", Inswing and Outswing
Limits of Use Approved for use in HVHZ: No Approved for use outside HVHZ: Yes Impact Resistant: No Design Pressure: N/A Other:		Certification Agency Certificate FL13541_R18_C_CAC_NI011912.01-R10.pdf FL13541_R18_C_CAC_NI011912-R10.pdf Quality Assurance Contract Expiration Date 03/30/2026 Installation Instructions FL13541_R18_II_D015693-DP SP GLZ ASTM OXXO OXX FBC SS 2019-12-12.pdf Verified By: Hermes F. Norero, P.E. 73778 Created by Independent Third Party: Yes Evaluation Reports FL13541_R18_AE_PER2749.2 SS 2020-12-07.pdf Created by Independent Third Party: Yes

[Back](#)
[Next](#)

[Contact Us](#) :: 2601 Blair Stone Road, Tallahassee FL 32399 Phone: 850-487-1824

The State of Florida is an AA/EEO employer. [Copyright 2007-2013 State of Florida](#). :: [Privacy Statement](#) :: [Accessibility Statement](#) :: [Refund Statement](#)

Under Florida law, email addresses are public records. If you do not want your e-mail address released in response to a public-records request, do not send electronic mail to this entity. Instead, contact the office by phone or by traditional mail. If you have any questions, please contact 850.487.1395. *Pursuant to Section 455.275(1), Florida Statutes, effective October 1, 2012, licensees licensed under Chapter 455, F.S. must provide the Department with an email address if they have one. The emails provided may be used for official communication with the licensee. However email addresses are public record. If you do not wish to supply a personal address, please provide the Department with an email address which can be made available to the public. To determine if you are a licensee under Chapter 455, F.S., please click [here](#).

Product Approval Accepts:





DESIGN PRO / SMOOTH PRO FULL LITE
NON-IMPACT
FOR USE OUTSIDE THE HIGH VELOCITY HURRICANE ZONE (HVHZ)

GENERAL NOTES:

- THE PRODUCT SHOWN HEREIN IS DESIGNED AND MANUFACTURED TO COMPLY WITH THE CURRENT INTERNATIONAL BUILDING CODE (IBC), INTERNATIONAL RESIDENTIAL CODE (IRC), AND FLORIDA BUILDING CODE (FBC), **EXCLUDING** HVHZ AND HAS BEEN EVALUATED ACCORDING TO THE FOLLOWING:
 - ASTM E330-02
 - ASTM E283-04
 - AAMA 1304-02
- ADEQUACY OF THE EXISTING STRUCTURAL CONCRETE/MASONRY OR 2X FRAMING AS A MAIN WIND FORCE RESISTING SYSTEM CAPABLE OF WITHSTANDING AND TRANSFERRING APPLIED PRODUCT LOADS TO THE FOUNDATION IS THE RESPONSIBILITY OF THE ENGINEER OR ARCHITECT OF RECORD FOR THE PROJECT OF INSTALLATION.
- THE INSTALLATION DETAILS DESCRIBED HEREIN ARE GENERIC AND MAY NOT REFLECT ACTUAL CONDITIONS FOR A SPECIFIC SITE. IF SITE CONDITIONS CAUSE INSTALLATION TO DEVIATE FROM THE REQUIREMENTS DETAILED HEREIN, A LICENSED ENGINEER OR ARCHITECT SHALL PREPARE SITE SPECIFIC DOCUMENTS FOR USE WITH THIS DOCUMENT.
- APPROVED IMPACT PROTECTIVE SYSTEM **IS REQUIRED** ON THIS PRODUCT IN AREAS REQUIRING IMPACT RESISTANCE.
- GLASS MEETS THE REQUIREMENTS OF ASTM E 1300 GLASS CHARTS. SEE SHEET 6 FOR GLAZING DETAILS.
- FULL LITE APPROVAL COVERS USE OF FRACTIONAL GLAZING, INCLUDING INTERNAL GRID, BLINDS BETWEEN GLASS, DECORATIVE, AND EXTERNAL AND INTERNAL WROUGHT IRON. RADIUS (SHAPED) LITES ARE QUALIFIED FOR 6'-8" DOORS AT DP +/-50 PSF ONLY.
- NOTE: AFCO H-497 SILL MEETS WATER INFILTRATION AT WATER TEST PRESSURE (WTP) OF 9.0 PSF. REMAINING SILLS NOT RATED FOR WATER INFILTRATION. IF AUTHORITY HAVING JURISDICTION REQUIRES THAT PRODUCT MEETS THIS REQUIREMENT, PRODUCT SHALL BE USED WHEN INSTALLED AT LOCATION PROTECTED BY OVERHANG SUCH THAT OVERHANG (OH) RATIO = OH LENGTH ÷ OH HEIGHT IS ≥ 1.0

TABLE OF CONTENTS		
SHEET	REVISION	SHEET DESCRIPTION
1	A	TYPICAL ELEVATIONS, DESIGN PRESSURES, AND GENERAL NOTES
2	A	TYPICAL ANCHOR LAYOUTS AND NOTES
3	-	OPTIONAL 2X BUCK ANCHORING DETAILS
4	-	VERTICAL ASSEMBLIES
5	A	HORIZONTAL ASSEMBLIES
6	A	GLAZING DETAILS
7	-	WOOD SUBSTRATES
8	-	CONCRETE SUBSTRATES
9	A	COMPONENTS & BILL OF MATERIALS

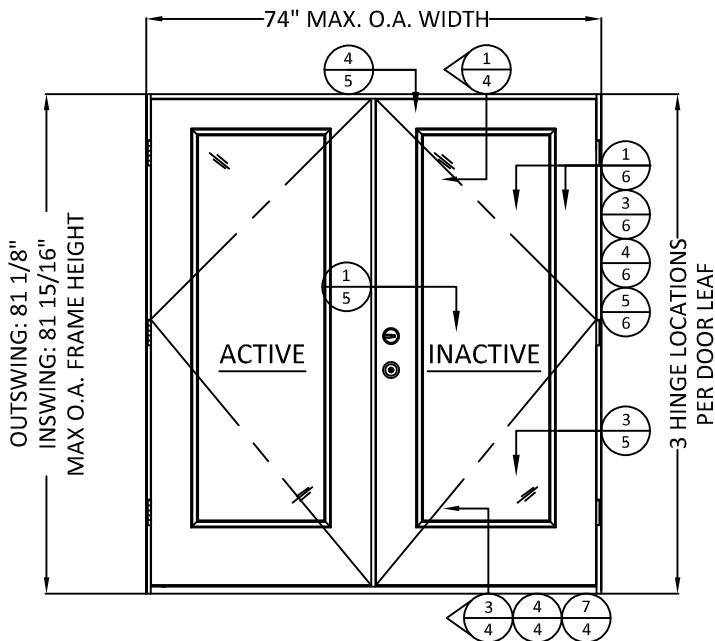

1
1
TYP. ELEVATION 1
6'-8\"/>

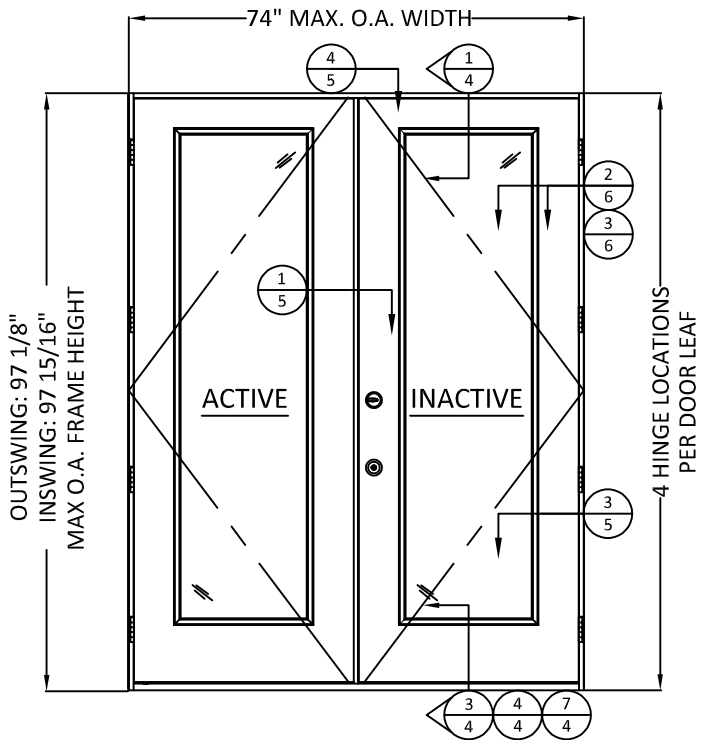

2
1
TYP. ELEVATION 2
8'-0\"/>

NOTE:
INACTIVE AND ACTIVE DOOR PANEL
ORIENTATION IS INTERCHANGEABLE.

CONFIGURATION	MAX. OVERALL NOMINAL SIZE		DESIGN PRESSURE (PSF)				MISSILE IMPACT RATING
	WIDTH	HEIGHT	INSWING		OUTSWING		
			POS.	NEG.	POS.	NEG.	
XX	6'-0"	6'-8"	50*	50	50*	50	NON-IMPACT
XX RADIUS	6'-0"	6'-8"	50*	50	50*	50	NON-IMPACT
XX	6'-0"	8'-0"	50*	50	50*	50	NON-IMPACT

*SEE GENERAL NOTE 7, SHEET 1, FOR WATER INFILTRATION APPROVED SILLS.

PREPARED BY:



BUILDING DROPS, INC.
398 E. DANIA BEACH BLVD., STE. 338
DANIA BEACH, FL 33004
PH: (954)399-8478
FAX: (954)744.4738
WEB: www.buildingdrops.com

TITLE: DESIGN PRO/SMOOTH PRO FULL LITE
NON-IMPACT

TYPICAL ELEVATIONS, DESIGN PRESSURES, AND GENERAL NOTES

3737 LAKEPORT BLVD.,
KLAMATH FALLS, OR 97601
PH: (541)882-3451
FAX: (541)850-2609

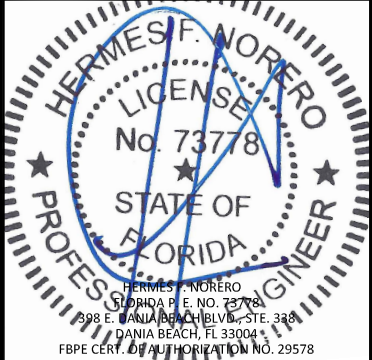

REMARKS	BY	DATE		
Add Multi-Point Lock	GL	06/12/14		
Reference DWG. #A010834A	AM	09/04/19		
THE INSTALLATION DETAILS DESCRIBED HEREIN ARE GENERIC AND MAY NOT REFLECT ACTUAL CONDITIONS FOR A SPECIFIC SITE. IF SITE CONDITIONS CAUSE INSTALLATION TO DEVIATE FROM THE REQUIREMENTS DETAILED HEREIN, A LICENSED ENGINEER OR ARCHITECT SHALL PREPARE SITE SPECIFIC DOCUMENTS FOR USE WITH THIS DOCUMENT.				
<div><div>HERMES F. NORERO FLORIDA P.E. NO. 73778 398 E. DANIA BEACH BLVD., STE. 338 DANIA BEACH, FL 33004 FBPE CERT. OF AUTHORIZATION NO. 29578</div></div>				
DATE: 02.05.14				
DWG. BY: GL/TJM	CHK. BY: SS/MSS			
SCALE: NTS				
DWG. #: D015689				
SHEET: OF 9		1		

INSTALLATION NOTES:

- ONE (1) INSTALLATION ANCHOR IS REQUIRED AT EACH ANCHOR LOCATION SHOWN.
- SHIM AS REQUIRED AT EACH INSTALLATION ANCHOR WITH LOAD BEARING SHIM(S). MAXIMUM ALLOWABLE SHIM STACK TO BE 1/4 INCH. SHIM WHERE SPACE OF 1/16 INCH OR GREATER OCCURS. SHIM(S) SHALL BE A NON-COMPRESSIBLE COMPOSITE OR BETTER.
- MINIMUM EMBEDMENT AND EDGE DISTANCE EXCLUDE WALL FINISHES, INCLUDING BUT NOT LIMITED TO STUCCO, FOAM, BRICK VENEER, AND SIDING.
- INSTALLATION ANCHORS AND ASSOCIATED HARDWARE MUST BE MADE OF CORROSION RESISTANT MATERIAL OR HAVE A CORROSION RESISTANT COATING, AND SHALL BE INSTALLED IN ACCORDANCE WITH ANCHOR MANUFACTURER'S INSTALLATION INSTRUCTIONS.
- FOR HOLLOW BLOCK AND GROUT FILLED BLOCK, DO NOT INSTALL INSTALLATION ANCHORS INTO MORTAR JOINTS. EDGE DISTANCE IS MEASURED FROM FREE EDGE OF BLOCK OR EDGE OF MORTAR JOINT INTO FACE SHELL OF BLOCK.
- FOR 2X STUD CONSTRUCTION, ANCHORING OF THESE PRODUCTS SHALL BE THE SAME AS FOR 2X BUCK CONCRETE/MASONRY CONSTRUCTION.
- INSTALLATION ANCHOR CAPACITIES FOR PRODUCTS HEREIN ARE BASED ON SUBSTRATE MATERIALS WITH THE FOLLOWING PROPERTIES:
 - WOOD - MINIMUM SPECIFIC GRAVITY OF 0.55.
 - CONCRETE - MINIMUM COMPRESSIVE STRENGTH OF 3000 PSI.
 - GROUT-FILLED CMU- UNIT STRENGTH CONFORMS TO ASTM C-90 WITH MINIMUM COMPRESSIVE STRENGTH OF 2000 PSI AND GROUT CONFORMS TO ASTM C 476, MINIMUM GROUT COMPRESSIVE STRENGTH OF 2000 PSI.
 - HOLLOW BLOCK CMU - UNIT STRENGTH CONFORMS TO ASTM C-90 WITH MINIMUM COMPRESSIVE STRENGTH OF 2000 PSI.
- SEE SHEETS 7 AND 8 FOR MORE DETAILS OF THE INSTALLATION REQUIREMENTS, INCLUDING ANCHOR LOCATIONS, EDGE DISTANCES, EMBEDMENTS, AND SHIM SPACING.
- OPTIONALLY, ANCHORS CAN BE PLACED IN NARROW SECTION OF HEAD OR JAMB AS LONG AS MINIMUM EMBEDMENT AND EDGE DISTANCE ARE ACHIEVED.

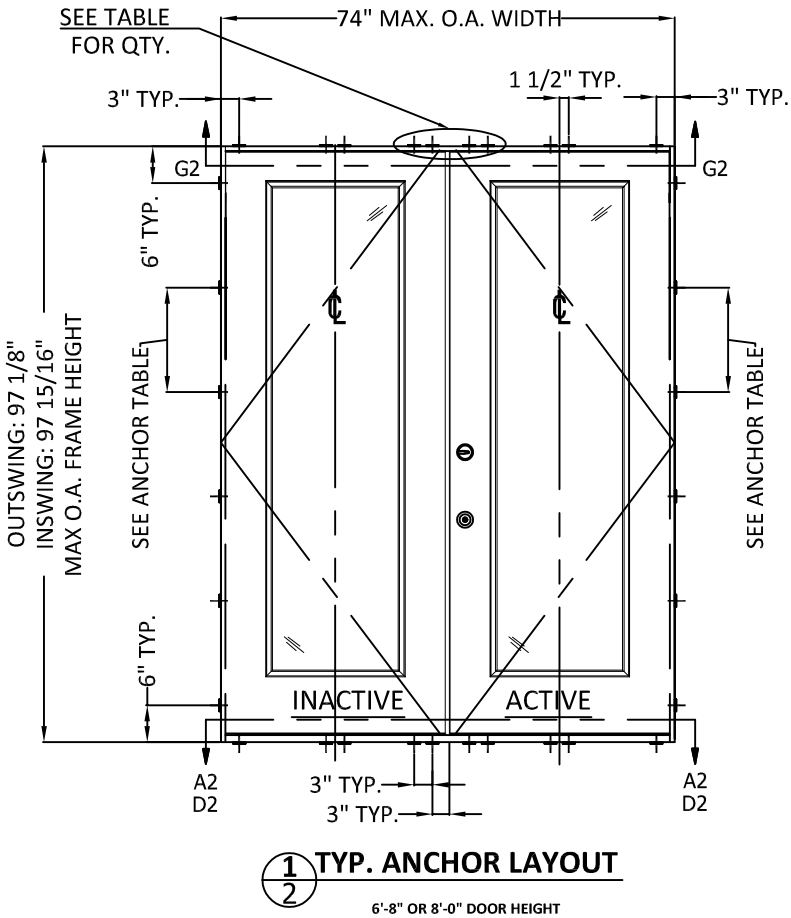

NOTE:
INACTIVE AND ACTIVE DOOR PANEL
ORIENTATION IS INTERCHANGEABLE.

ANCHOR TABLE								
ANCHOR TYPE	ANCHOR SIZE	SUBSTRATE	MIN. EMBEDMENT	MIN. EDGE DISTANCE	6'8" DOORS		8'0" DOORS	
					MAX. O.C. SPACING AT JAMBS	# OF ANCHORS AT HEAD/SILL CLUSTERS	MAX. O.C. SPACING AT JAMBS	# OF ANCHORS AT HEAD/SILL CLUSTERS
WOOD SCREW	#10	2X WOOD BUCK OR FRAMING	1-1/2"	3/4"	17-1/2"	4	17-1/4"	4
ITW TAPCON	3/16"	CONCRETE/CMU	1-1/4"	2-1/2"	17-1/2"	4	17-1/4"	4
ELCO ULTRACON	1/4"	CONCRETE/CMU	1-3/8" - CONC. 1-1/4" - CMU	1"	17-1/2"	4	17-1/4"	4
ITW TAPCON	3/16"	CONCRETE/CMU	1-1/4"	1"	11-5/8"	8	14-3/8"	6

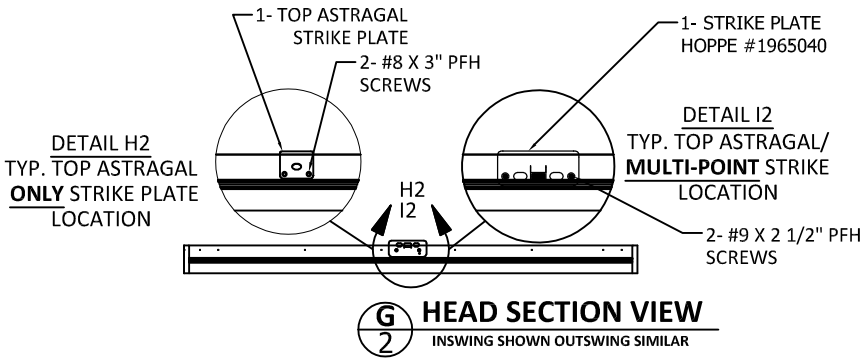
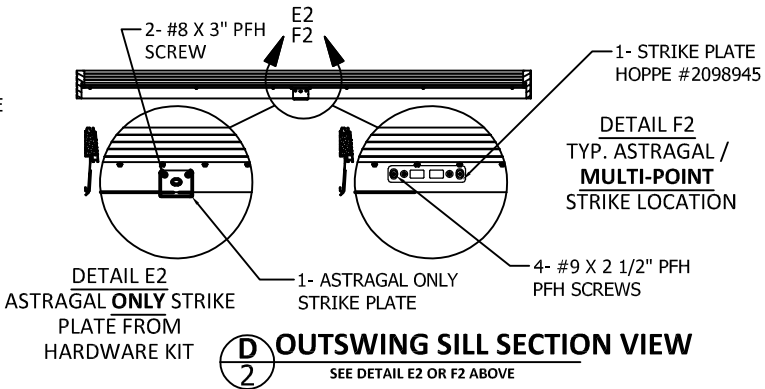
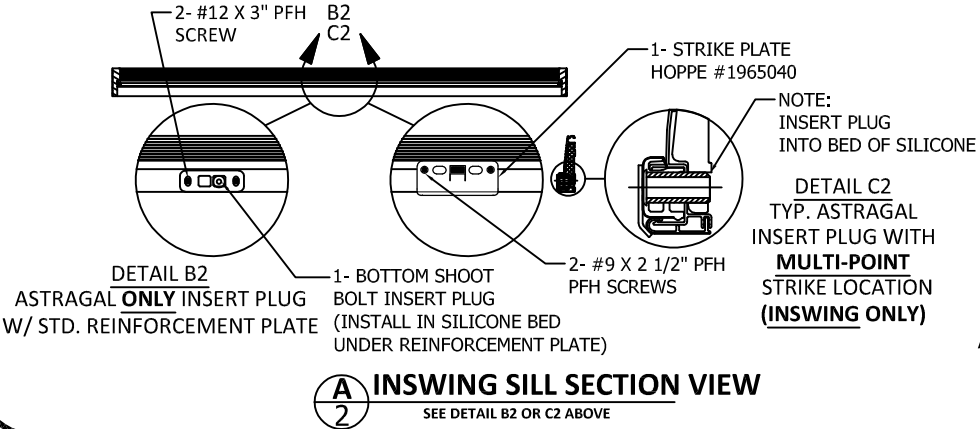

PREPARED BY:



BUILDING DROPS, INC.

398 E. DANIA BEACH BLVD., STE. 338
DANIA BEACH, FL 33004
PH: (954)399-8478
FAX: (954)744.4738
WEB: www.buildingdrops.com

TITLE: DESIGN PRO/SMOOTH PRO FULL LITE
NON-IMPACT

ANCHOR LAYOUTS AND NOTES

3737 LAKEPORT BLVD.,
KLAMATH FALLS, OR 97601
PH: (541)882-3451
FAX: (541)850-2609

JELD-WEN
WINDOWS & DOORS

REMARKS	BY	DATE
Add Multi-Point Lock	GL	06/12/14
Reference DWG. #A010834A	AM	09/04/19

THE INSTALLATION DETAILS DESCRIBED HEREIN ARE GENERIC AND MAY NOT REFLECT ACTUAL CONDITIONS FOR A SPECIFIC SITE. IF SITE CONDITIONS CAUSE INSTALLATION TO DEVIATE FROM THE REQUIREMENTS DETAILED HEREIN, A LICENSED ENGINEER OR ARCHITECT SHALL PREPARE SITE SPECIFIC DOCUMENTS TO USE WITH THIS DOCUMENT.

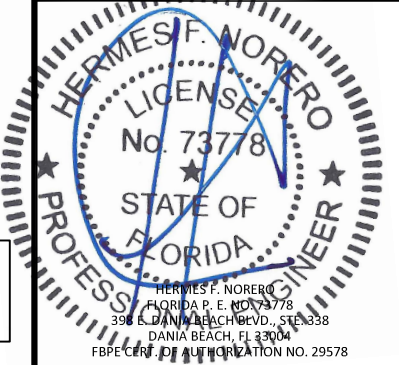

DATE:	02.05.14
DWG. BY:	GL/TJM
CHK. BY:	SS/MSS
SCALE:	NTS
DWG. #:	D015689
SHEET:	OF 9

PREPARED BY:



BUILDING DROPS, INC.

398 E. DANIA BEACH BLVD., STE. 338
DANIA BEACH, FL 33004
PH: (954)399-8478
FAX: (954)744.4738
WEB: www.buildingdrops.com

TITLE: DESIGN PRO/SMOOTH PRO FULL LITE
NON-IMPACT

OPTIONAL 2X BUCK
ANCHORING DETAILS

3737 LAKEPORT BLVD.,
KLAMATH FALLS, OR 97601
PH: (541)882-3451
FAX: (541)850-2609

JELD-WEN
WINDOWS & DOORS

REMARKS	BY	DATE
Add Multi-Point Lock	GL	06/12/14
Reference DWG. #A010834A	AM	09/04/19

THE INSTALLATION DETAILS DESCRIBED HEREIN ARE GENERIC AND MAY NOT REFLECT ACTUAL CONDITIONS FOR A SPECIFIC SITE. IF SITE CONDITIONS CAUSE INSTALLATION TO DEVIATE FROM THE REQUIREMENTS DETAILED HEREIN, A LICENSED ENGINEER OR ARCHITECT SHALL PREPARE SITE SPECIFIC DOCUMENTS FOR USE WITH THIS DOCUMENT.

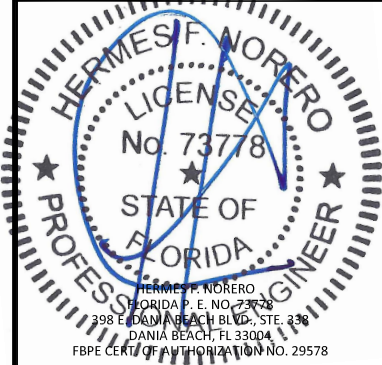

DATE: 02.05.14

DWG. BY: GL/TJM
CHK. BY: SS/MSS

SCALE: NTS

DWG. #: D015689

SHEET: OF 9

3

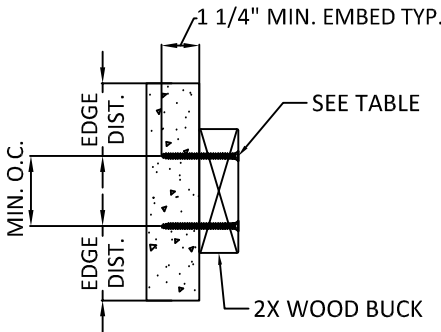
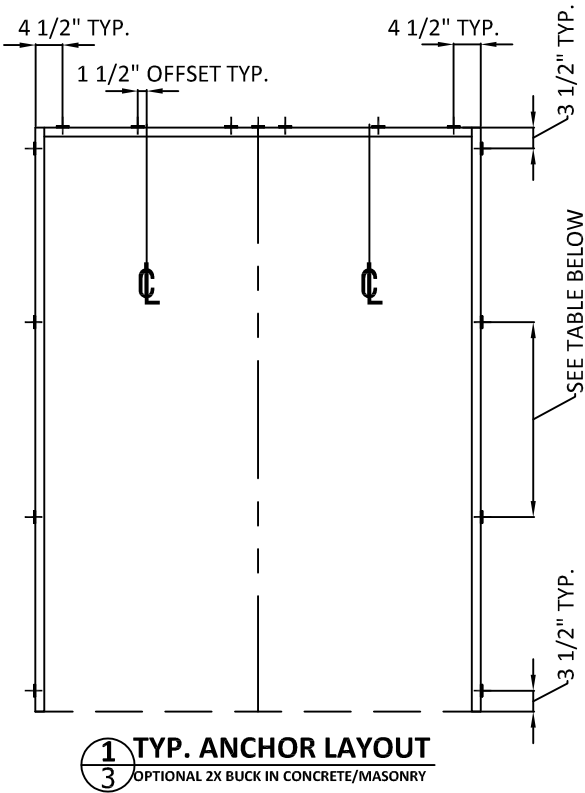

3 2X WOOD BUCK INSTALL.
CROSS SECTION

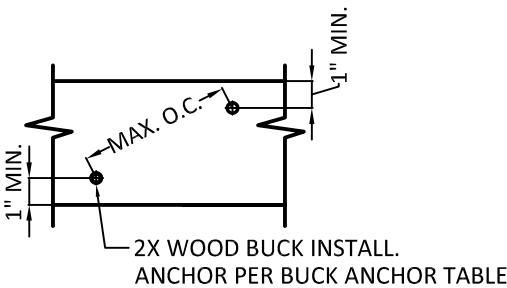

4 2X WOOD BUCK INSTALL.
SIDE VIEW

2X BUCK ANCHOR TABLE							
ANCHOR TYPE	ANCHOR SIZE	SUBSTRATE	MIN. EMBEDMENT	MIN. EDGE DIST. TO SUBSTRATE	MIN. CENTER TO CENTER DISTANCE	6'8" DOORS	8'0" DOORS
						MAX. O.C. SPACING AT JAMBS	MAX. O.C. SPACING AT JAMBS
ITW TAPCON	1/4"	CONCRETE/CMU	1-1/4"	2-1/2"	4"	25"	30-1/4"
ELCO ULTRA CON	1/4"	CONCRETE/CMU	1-3/8" - CONC. 1-1/4" - CMU	1"	4"	25"	30-1/4"

NOTES:

- 2X BUCK IS NOT FOR INSTALLATION AT SILL. THRESHOLD SHALL BE FASTENED IN ACCORDANCE WITH ANCHOR LOCATIONS SHOWN ON SHEET 2.
- ANCHORS MAY BE STAGGERED AS SHOWN IN DETAIL 4/3.

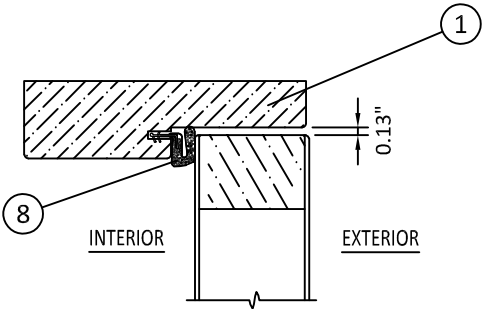

1
4 **OPERABLE HEAD**
OUTSWING SHOWN - INSWING SIMILAR

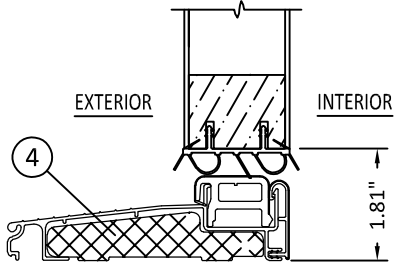

3
4 **OPERABLE SILL**
INSWING

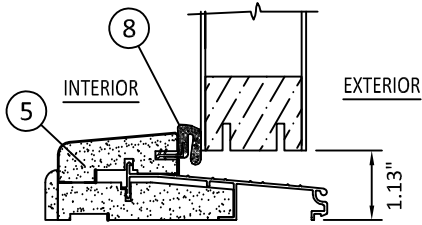

4
4 **OPERABLE SILL**
OUTSWING

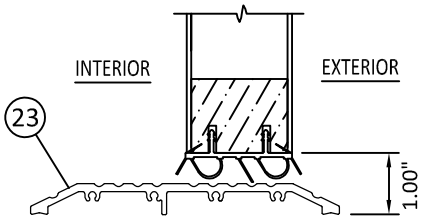

5
4 **OPERABLE ADA SILL**
INSWING/OUTSWING

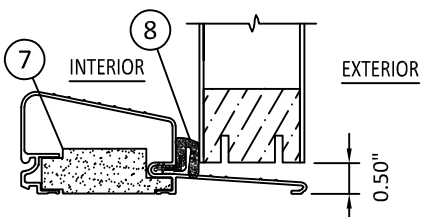

7
4 **OPERABLE SILL**
OUTSWING
OPTIONAL AFCO H-497

PREPARED BY:



BUILDING DROPS, INC.

398 E. DANIA BEACH BLVD., STE. 338

DANIA BEACH, FL 33004

PH: (954)399-8478

FAX: (954)744.4738

WEB: www.buildingdrops.com

TITLE: DESIGN PRO/SMOOTH PRO FULL LITE
NON-IMPACT

VERTICAL ASSEMBLIES

3737 LAKEPORT BLVD.,
KLAMATH FALLS, OR 97601
PH: (541)882-3451
FAX: (541)850-2609

JELD-WEN
WINDOWS & DOORS

REMARKS	BY	DATE
Add Multi-Point Lock	GL	06/12/14
Reference DWG. #A010834A	AM	09/04/19

THE INSTALLATION DETAILS DESCRIBED HEREIN ARE GENERIC AND MAY NOT REFLECT ACTUAL CONDITIONS FOR A SPECIFIC SITE. IF SITE CONDITIONS CAUSE INSTALLATION TO DEVIATE FROM THE REQUIREMENTS DETAILED HEREIN, A LICENSED ENGINEER OR ARCHITECT SHALL PREPARE SITE SPECIFIC DOCUMENTS FOR USE WITH THIS DOCUMENT.

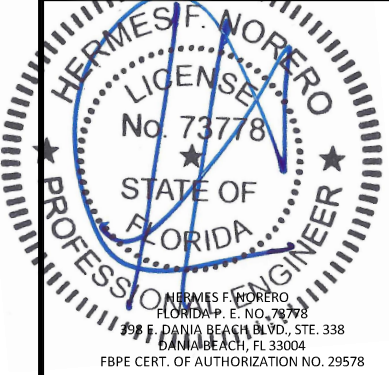

DATE: 02.05.14

DWG. BY: GL/TJM
CHK. BY: SS/MSS

SCALE: NTS

DWG. #: D015689

SHEET: OF 9

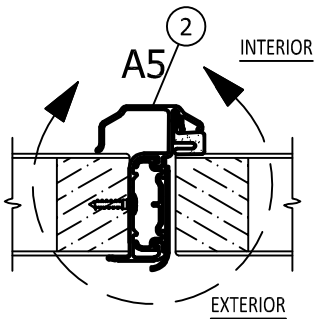

1
5 **MEETING STILE**
OUTSWING SHOWN - INSWING SIMILAR

HINGE SCHEDULE	
DOOR HEIGHT	QUANTITY
6'-8"	3
8'-0"	4

HINGE DETAIL AT JAMB:
PLACE #9 X 2-1/2" PFH SCREW NEXT TO WEATHERSTRIP

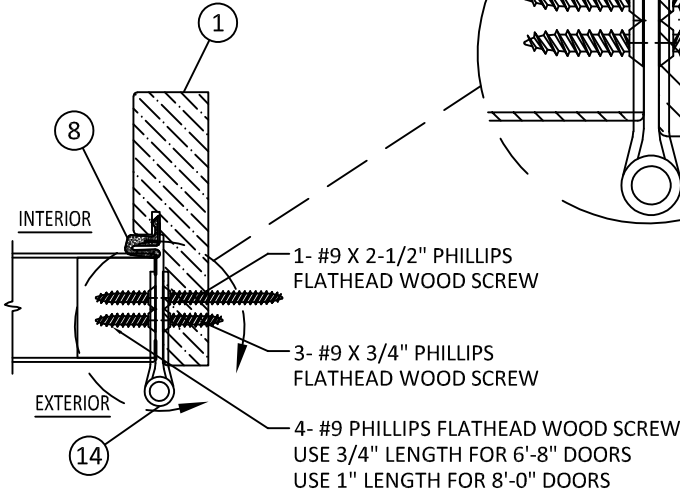
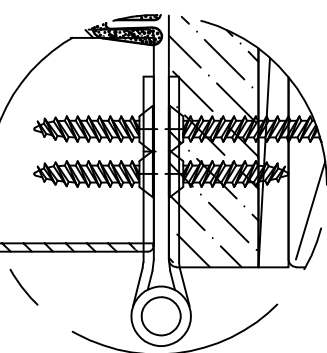

3
5 **HINGE JAMB**
OUTSWING SHOWN - INSWING SIMILAR

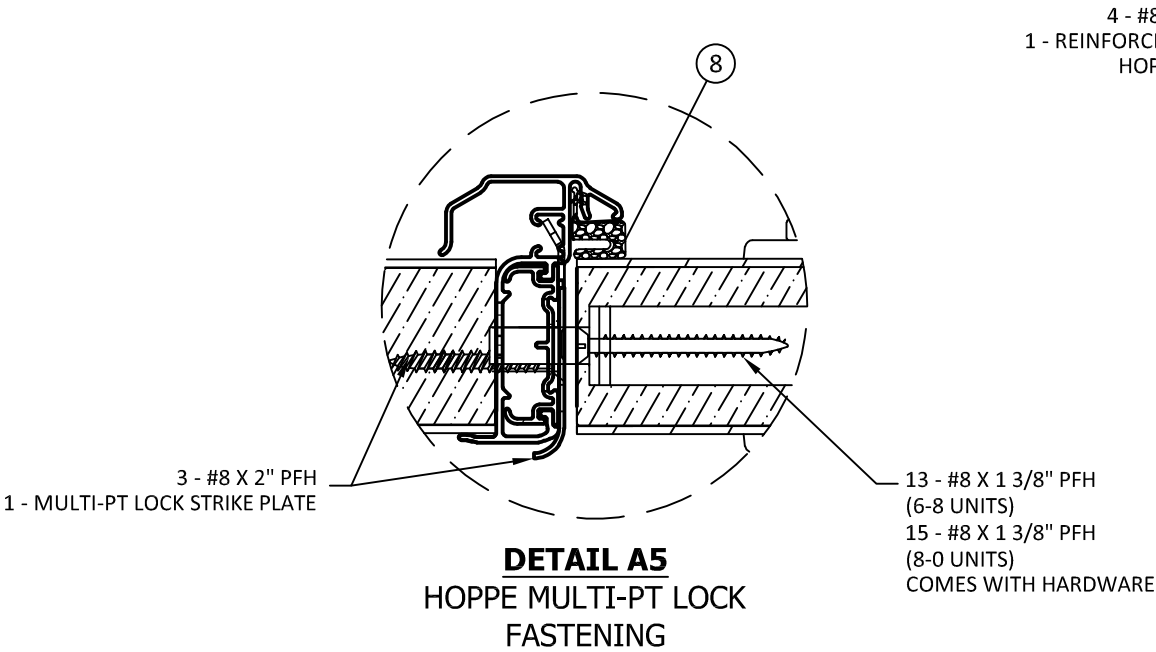

DETAIL A5
HOPPE MULTI-PT LOCK
FASTENING

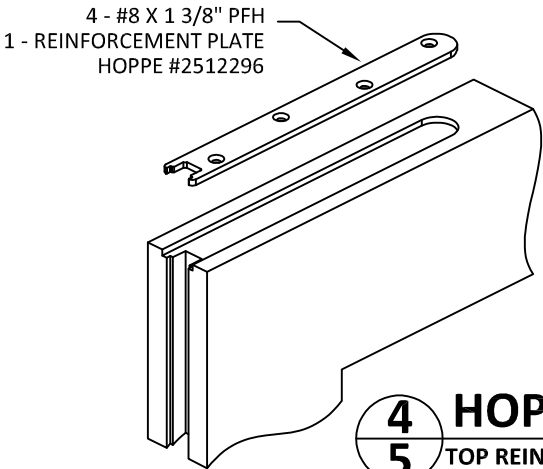

4
5 **HOPPE MULTI-POINT LOCK**
TOP REINFORCEMENT PLATE - ACTIVE PANEL ONLY

PREPARED BY:



BUILDING DROPS, INC.
398 E. DANIA BEACH BLVD., STE. 338
DANIA BEACH, FL 33004
PH: (954)399-8478
FAX: (954)744.4738
WEB: www.buildingdrops.com

TITLE: **DESIGN PRO/SMOOTH PRO FULL LITE**
NON-IMPACT
HORIZONTAL ASSEMBLIES

3737 LAKEPORT BLVD.,
KLAMATH FALLS, OR 97601
PH: (541)882-3451
FAX: (541)850-2609

JELD-WEN
WINDOWS & DOORS

REMARKS	BY	DATE
Add Multi-Point Lock	GL	06/12/14
Reference DWG. #A010834A	AM	09/04/19

THE INSTALLATION DETAILS DESCRIBED HEREIN ARE GENERIC AND MAY NOT REFLECT ACTUAL CONDITIONS FOR A SPECIFIC SITE. IF SITE CONDITIONS CAUSE INSTALLATION TO DEVIATE FROM THE REQUIREMENTS DETAILED HEREIN, A LICENSED ENGINEER OR ARCHITECT SHALL PREPARE SITE SPECIFIC DOCUMENTS FOR USE WITH THIS DOCUMENT.

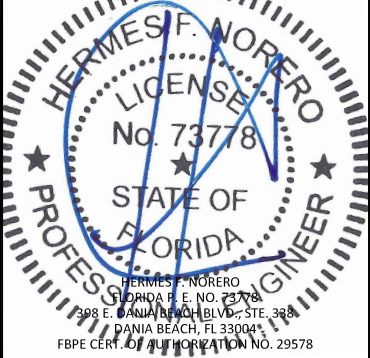

DATE: 02.05.14	
DWG. BY: GL/TJM	CHK. BY: SS/MSS
SCALE: NTS	
DWG. #: D015689	
SHEET: 5	OF 9

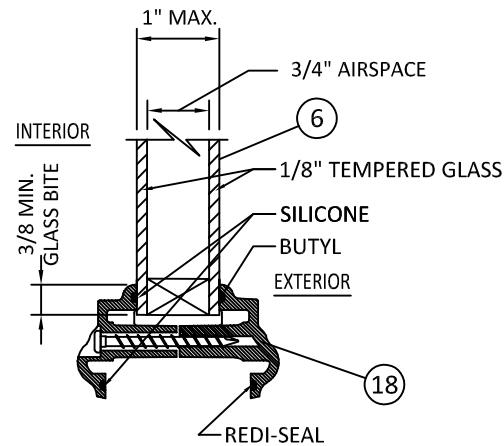

1 6'-8" GLAZING DETAIL
20 1/2" MAX. D.L.O. WIDTH
62 1/2" MAX. D.L.O. HEIGHT

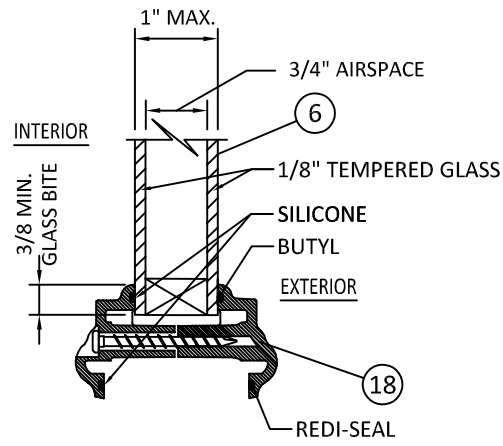

2 8'-0" GLAZING DETAIL
20 1/2" MAX. D.L.O. WIDTH
78 1/2" MAX. D.L.O. HEIGHT

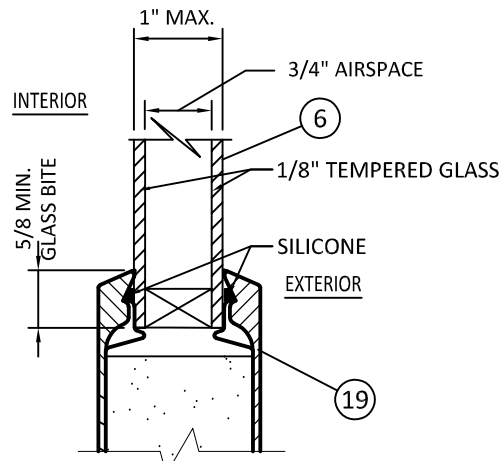

3 FLUSH GLAZE DETAIL
23 7/8" MAX. D.L.O. WIDTH
78 7/8" MAX. D.L.O. HEIGHT

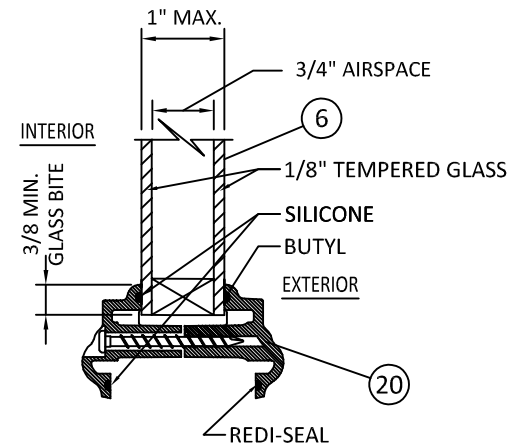

4 GLAZING DETAIL
FOR OVAL, SUNBURST, AND ROUND TOPS
ONLY IN 6'8" UNITS AT DP+/- 50 PSF

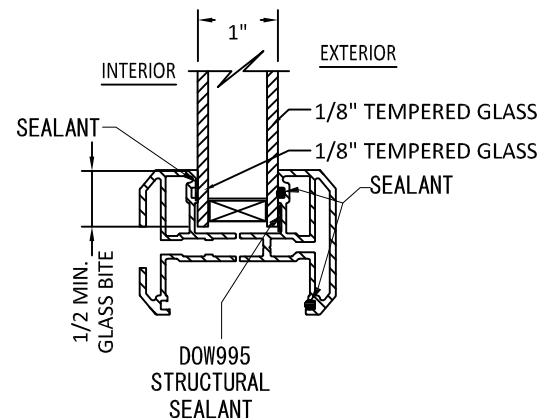

5 GLAZING DETAIL OPTION
20 1/2" MAX D.L.O. WIDTH
78 1/2" MAX D.L.O. HEIGHT
3-0 X 6-8 - DP 50
6-0 X 6-8 - DP 50
3-0 X 8-0 - DP 50
6-0 X 8-0 - DP 45

NOTE:
FRACTIONAL GLAZING, INCLUDING INTERNAL GRID, BLINDS
BETWEEN GLASS, DECORATIVE, EXTERNAL AND INTERNAL
WROUGHT IRON AND RADIUS (SHAPED) LITES ARE APPROVED
IN ALL GLAZING DETAILS SHOWN ABOVE.

PREPARED BY:



BUILDING DROPS, INC.
398 E. DANIA BEACH BLVD., STE. 338
DANIA BEACH, FL 33004
PH: (954)399-8478
FAX: (954)744.4738
WEB: www.buildingdrops.com

TITLE:
DESIGN PRO/SMOOTH PRO FULL LITE
NON-IMPACT
GLAZING DETAILS

3737 LAKEPORT BLVD.,
KLAMATH FALLS, OR 97601
PH: (541)882-3451
FAX: (541)850-2609

JELD-WEN
WINDOWS & DOORS

REMARKS	BY	DATE
Add Multi-Point Lock	GL	06/12/14
Reference DWG. #A010834A	AM	09/04/19

THE INSTALLATION DETAILS DESCRIBED HEREIN ARE GENERIC
AND MAY NOT REFLECT ACTUAL CONDITIONS FOR A SPECIFIC
SITE. IF SITE CONDITIONS CAUSE INSTALLATION TO DEVIATE
FROM THE REQUIREMENTS DETAILED HEREIN, A LICENSED
ENGINEER OR ARCHITECT SHALL PREPARE SITE SPECIFIC
DOCUMENTS FOR USE WITH THIS DOCUMENT.

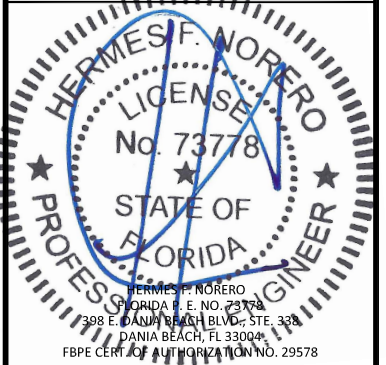

DATE:	02.05.14
DWG. BY:	CHK. BY:
GL/TJM	SS/MSS
SCALE:	NTS
DWG. #:	D015689
SHEET:	OF 9

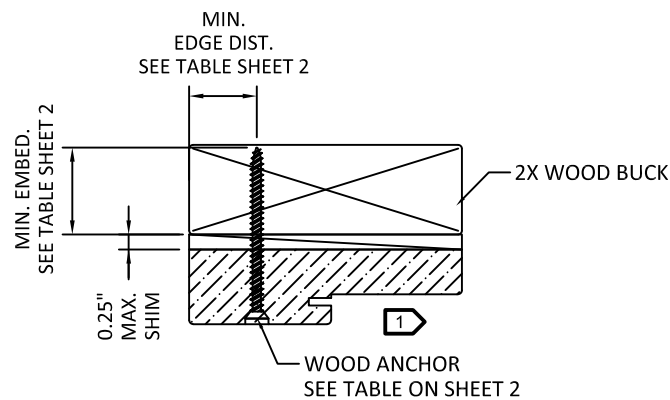

1
7 **HEAD (TYPICAL)**
OUTSWING SHOWN - INSWING SIMILAR

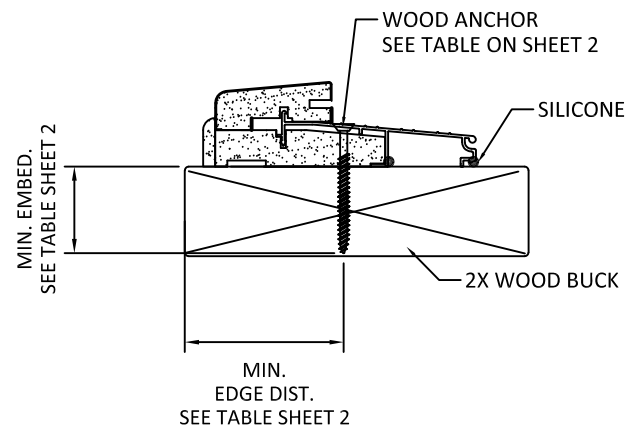

4
7 **OPERABLE SILL**
OUTSWING

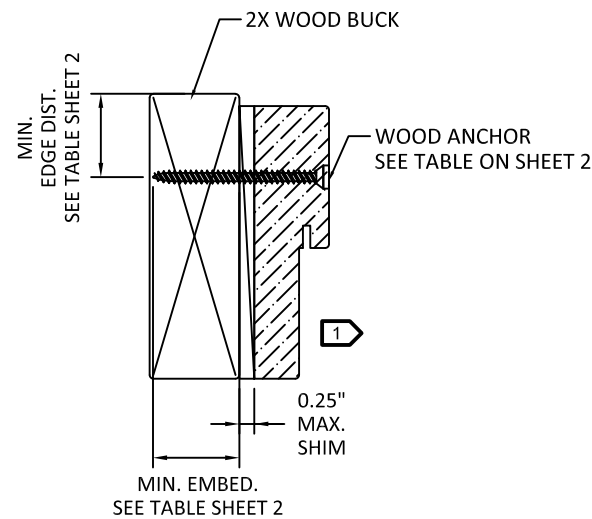

2
7 **JAMB (TYPICAL)**
OUTSWING SHOWN - INSWING SIMILAR

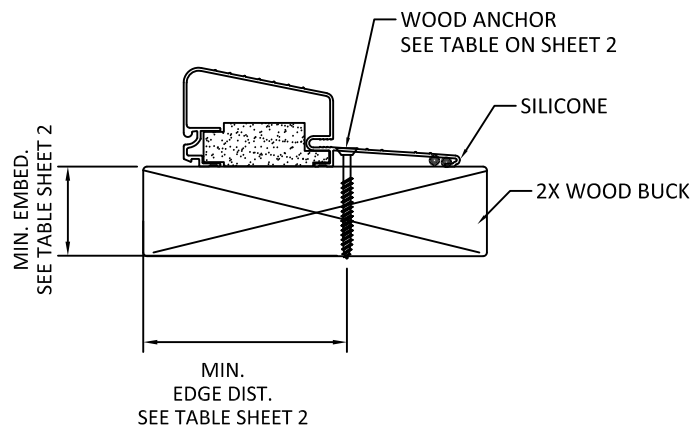

5
7 **OPERABLE SILL**
HIGH BUMP OUTSWING
AFCD H-497

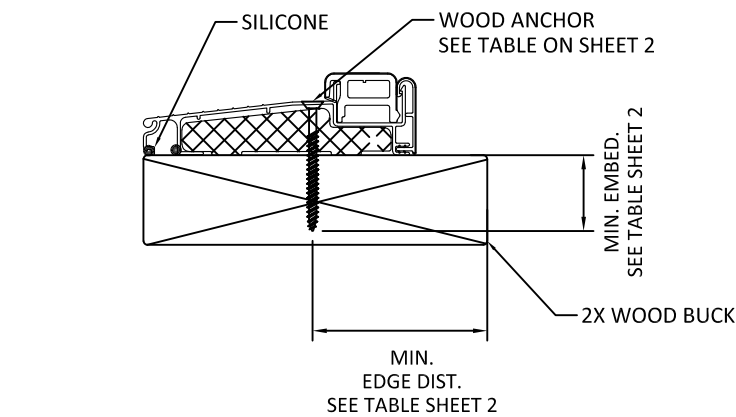

3
7 **OPERABLE SILL**
INSWING

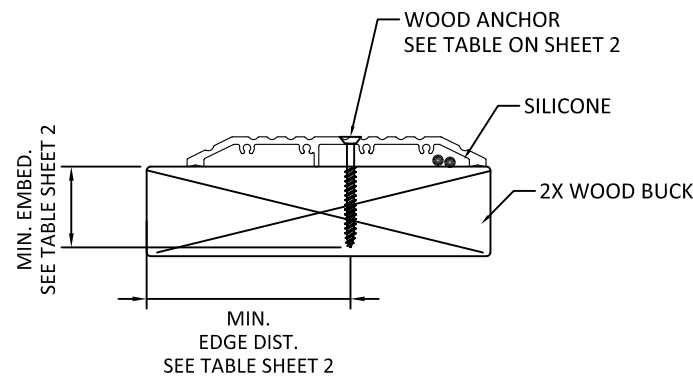

6
7 **OPERABLE SILL**
ADA SILL

1 OPTIONALLY, ANCHOR CAN BE PLACED IN NARROW SECTION OF HEAD OR JAMB AS LONG AS MINIMUM EMBEDMENT AND EDGE DISTANCE ARE ACHIEVED.

PREPARED BY:

BUILDING DROPS, INC.

398 E. DANIA BEACH BLVD., STE. 338

DANIA BEACH, FL 33004

PH: (954)399-8478

FAX: (954)744.4738

WEB: www.buildingdrops.com

TITLE:
DESIGN PRO/SMOOTH PRO FULL LITE
NON-IMPACT

WOOD INSTALLATION

3737 LAKEPORT BLVD.,
KLAMATH FALLS, OR 97601
PH: (541)882-3451
FAX: (541)850-2609

Building Drops - 2012.1.dwg

REMARKS	BY	DATE
Add Multi-Point Lock	GL	06/12/14
Reference DWG. #A010834A	AM	09/04/19

THE INSTALLATION DETAILS DESCRIBED HEREIN ARE GENERIC AND MAY NOT REFLECT ACTUAL CONDITIONS FOR A SPECIFIC SITE. IF SITE CONDITIONS CAUSE INSTALLATION TO DEVIATE FROM THE REQUIREMENTS DETAILED HEREIN, A LICENSED ENGINEER OR ARCHITECT SHALL PREPARE SITE SPECIFIC DOCUMENTS FOR USE WITH THIS DOCUMENT.

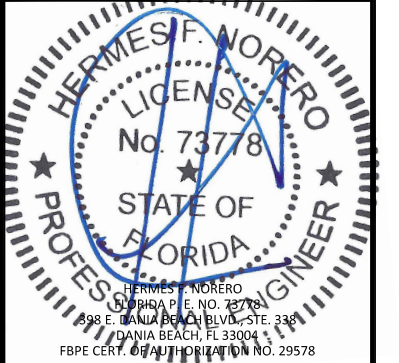

DATE: 02.05.14

DWG. BY: GL/TJM
CHK. BY: SS/MSS

SCALE: NTS

DWG. #: D015689

SHEET: OF 9

7

date of page updates: 06/01/2016

WEB: www.buildingdrops.com

CONCRETE INSTALLATION

THE INSTALLATION DETAILS DESCRIBED HEREIN ARE GENERIC AND MAY NOT REFLECT ACTUAL CONDITIONS FOR A SPECIFIC SITE. IF SITE CONDITIONS CAUSE INSTALLATION TO DEVIATE FROM THE REQUIREMENTS DETAILED HEREIN, A LICENSED ENGINEER OR ARCHITECT SHALL PREPARE SITE SPECIFIC DOCUMENTS FOR USE WITH THIS DOCUMENT.

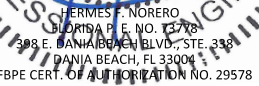

SHEET:

8



