

c/c 17708

PERMIT APPLICATION / MANUFACTURED HOME INSTALLATION APPLICATION

For Office Use Only (Revised 7-1-15) Zoning Official [Signature] Building Official TM w/p/17

AP# 1710-73 Date Received 10-23-17 By LH Permit # 35940

Flood Zone X Development Permit _____ Zoning A-3 Land Use Plan Map Category A

Comments _____

FEMA Map# _____ Elevation _____ Finished Floor 1 above River _____ In Floodway _____

☐ Recorded Deed or ☒ Property Appraiser PO ☒ Site Plan ☒ EH # 17-0667 ☒ Well letter OR

☐ Existing well ☐ Land Owner Affidavit ☐ Installer Authorization ☐ FW Comp. letter ☒ App Fee Paid

☐ DOT Approval ☐ Parent Parcel # _____ ☒ STUP-MH 1710-51 ☒ 911 App

☐ Ellisville Water Sys ☒ Assessment owed on 2nd Unit ☐ Out County ☐ In County ☒ Sub VF Form

Property ID # 08-5S-16-03490-019 Subdivision The Hunt Place S/D Lot# 19

- New Mobile Home X Used Mobile Home _____ MH Size 28x48 Year 2018
- Applicant Dale Burd or Rocky Ford or Kim Koon Phone # 386-497-2311
- Address 546 SW Dortch Street, Fort White, FL, 32038
- Name of Property Owner Kathy Pearce Phone# 386-292-3152
- 911 Address 348 SW MARVIN HUNT WAY, LAST LOT ON RIGHT FL 32038
- Circle the correct power company - FL Power & Light - (Clay Electric)
(Circle One) - Suwannee Valley Electric - Duke Energy
- Name of Owner of Mobile Home Kaitlyn Dupree Phone # 386-523-5229
Address 555 SW Beth Dr, LC, FL, 32024
- Relationship to Property Owner Daughter
- Current Number of Dwellings on Property 1
- Lot Size 363 x 600 Total Acreage 5.01
- Do you : Have (Existing Drive) or Private Drive or need Culvert Permit or Culvert Waiver (Circle one)
(Currently using) (Blue Road Sign) (Putting in a Culvert) (Not existing but do not need a Culvert)
- Is this Mobile Home Replacing an Existing Mobile Home No
- Driving Directions to the Property 47 South, TR CR 240, TR Mauldin Ave, TL Dairy Street, TL Marvin Hunt Way, Last lot on right
- Name of Licensed Dealer/Installer Ernest Scott Johnson Phone # 352-494-8099
- Installers Address 22204 SE US Hwy 301, Hawthorne, FL, 32640
- License Number IH-1025249 Installation Decal # 45332

COLUMBIA COUNTY PERMIT WORKSHEET

page 1 of 2

These work sheets must be completed and signed by the installer.
 Submit the originals with the packet.

Installer Timothy J. Smith License # 11-1080049

911 Address where home is being installed Switzerland Ave

Manufacturer Town Home

Length x width 48x25

NOTE: If home is a single wide fill out one half of the blocking plan
 If home is a triple or quad wide sketch in remainder of home

I understand Lateral Arm Systems cannot be used on any home (new or used)
 where the sidewall ties exceed 5 f. 4 in.

Installer's initials TS

Typical pier spacing 2'
 Show locations of Longitudinal and Lateral Systems
 (use dark lines to show these locations)

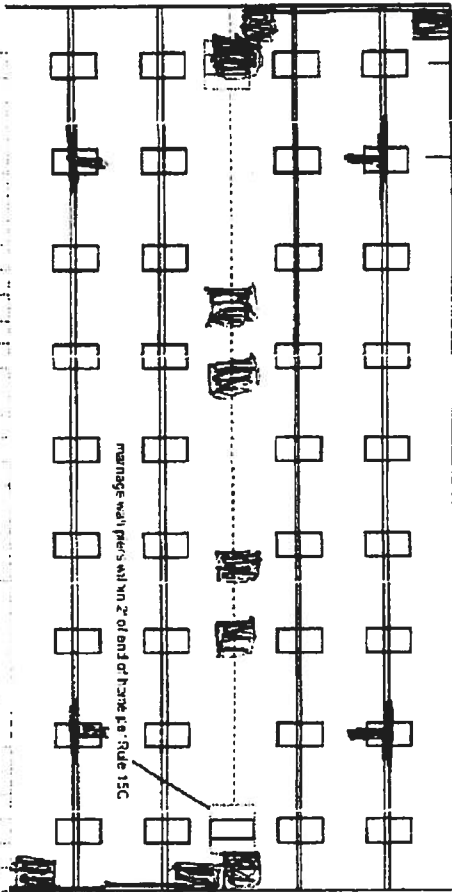

New Home ☒ Used Home ☐

Home installed in accordance with the Manufacturer's Installation Manual

Home is installed in accordance with Rule 15-C

Single wide ☐

Wind Zone II ☒

Wind Zone III ☐

Double wide ☒

Installation Decal # 48332

Triple/Quad ☐

Serial # FLTHLET 28856-3434165

PIER SPACING TABLE FOR USED HOMES

Load bearing capacity (sq in)	16" x 16" (256)	18 1/2" x 18 1/2" (342)	20" x 20" (400)	22" x 22" (484)	24" x 24" (576)	26" x 26" (676)
1000 psf	3'	4'	5'	6'	7'	8'
1500 psf	4' 6"	6'	7'	8'	9'	10'
2000 psf	6'	8'	9'	10'	11'	12'
2500 psf	7' 6"	9'	10'	11'	12'	13'
3000 psf	8'	10'	11'	12'	13'	14'
3500 psf	8'	10'	11'	12'	13'	14'

* Interpolated from Rule 15C-1 pier spacing table.

PIER PAD SIZES

I-beam pier pad size 23X31
 Perimeter pier pad size 1055-1102
 Other pier pad sizes (required by the mfg.) 16X15

Draw the approximate locations of marriage wall openings 4 foot or greater. Use this symbol to show the piers

List all marriage wall openings greater than 4 foot and their pier pad sizes below

Opening 24X24 Pier pad size 24X24

24X24 24X24

24X24 24X24

TIEDOWN COMPONENTS

Longitudinal Stabilizing Device (LSD)

Manufacturer Longitudinal Stabilizing Device w/ Lateral Arms

Manufacturer Oliver 1101

POPULAR PAD SIZES

Pad Size	Sq ft
16 x 16	256
16 x 18	288
18 1/2 x 18 1/2	342
20 x 20	400
22 x 22	484
24 x 24	576
26 x 26	676

ANCHORS

4 ft 5 ft

FRAME TIES

within 2' of end of home spaced at 5' 4" oc

OTHER TIES

Number 24

Longitudinal

Shear wall

COLUMBIA COUNTY PERMIT WORKSHEET

POCKET PENETROMETER TEST

The pocket penetrometer tests are rounded down to _____ psf
or check here to declare 100X lb. soil without testing

x 1000 x 10000 x 10000

POCKET PENETROMETER TESTING METHOD

1. Test the perimeter of the home at 6 locations.
2. Take the reading at the depth of the footer.
3. Using 500 lb. increments, take the lowest reading and round down to that increment.

x 1000 x 10000 x 10000

TORQUE PROBE TEST

The results of the torque probe test is _____ inch pounds or check here if you are declaring 5 anchors without testing _____ A test showing 275 inch pounds or less will require 5 foot anchors.

Note: A state approved late at arm system is being used and 4 ft. anchors are allowed at the sidewalk locations. I understand 5 ft. anchors are required at all centerline points where the torque test reading is 275 or less and where the mobile home manufacturer may require anchors with _____ holding capacity.

Installer's initials

ALL TESTS MUST BE PERFORMED BY A LICENSED INSTALLER

Installer Name

Ernest S. Johnson

Date Tested

Assumed October 11/11

Uses 48 Steel Anchors

Electrical

Connect electrical conductors between multi-wide units, but not to the main power source. This includes the bonding wire between multi-wide units. Pg. _____

Plumbing

Connect all sewer drains to an existing sewer tap or septic tank. Pg. _____

Connect all potable water supply piping to an existing water meter, water tap, or other independent water supply systems. Pg. _____

Site Preparation

Debris and organic material removed _____
Water drainage: Natural _____ Svalve _____ Pad _____ Other _____

Fastening multi wide units

Floor: _____ Type Fastener: 1/4x5 Length: 6 Spacing: 20
Walls: _____ Type Fastener: 1/4x5 Length: 6 Spacing: 10
Roof: _____ Type Fastener: 1/4x5 Length: 6 Spacing: 20
For used homes: A min. 30 gauge, 8" wide, galvanized metal strip will be centered over the peak of the roof and fastened with galv. roofing nails at 2' on center on both sides of the centerline.

Gasket (weatherstripping replacement)

I understand a properly installed gasket is a requirement of all new and used homes and that condensation, mold, mildew and buckled carriage walls are a result of a poorly installed or no gasket being installed. I understand a strip of tape will not serve as a gasket.

Installer's initials

Type gasket

E-11

Installed:

Between Floors Yes _____
Between Walls Yes _____
Bottom of ridgebeam Yes _____

Weatherproofing

The bottomboard will be repaired and/or taped Yes _____ Pg. _____
Siding on units is installed to manufacturer's specifications. Yes _____
Fireplace chimney installed so as not to allow intrusion of rain water. Yes _____

Miscellaneous

Skirting to be installed Yes _____ No _____
Dryer vent installed outside of skirting. Yes _____ N/A _____
Range downflow vent installed outside of skirting. Yes _____ N/A _____
Drain lines supported at 4 foot intervals. Yes _____
Electrical crossovers protected. Yes _____
Other: _____

Installer verifies all information given with this permit worksheet is accurate and true based on the

Installer Signature Ernest S. Johnson Date _____

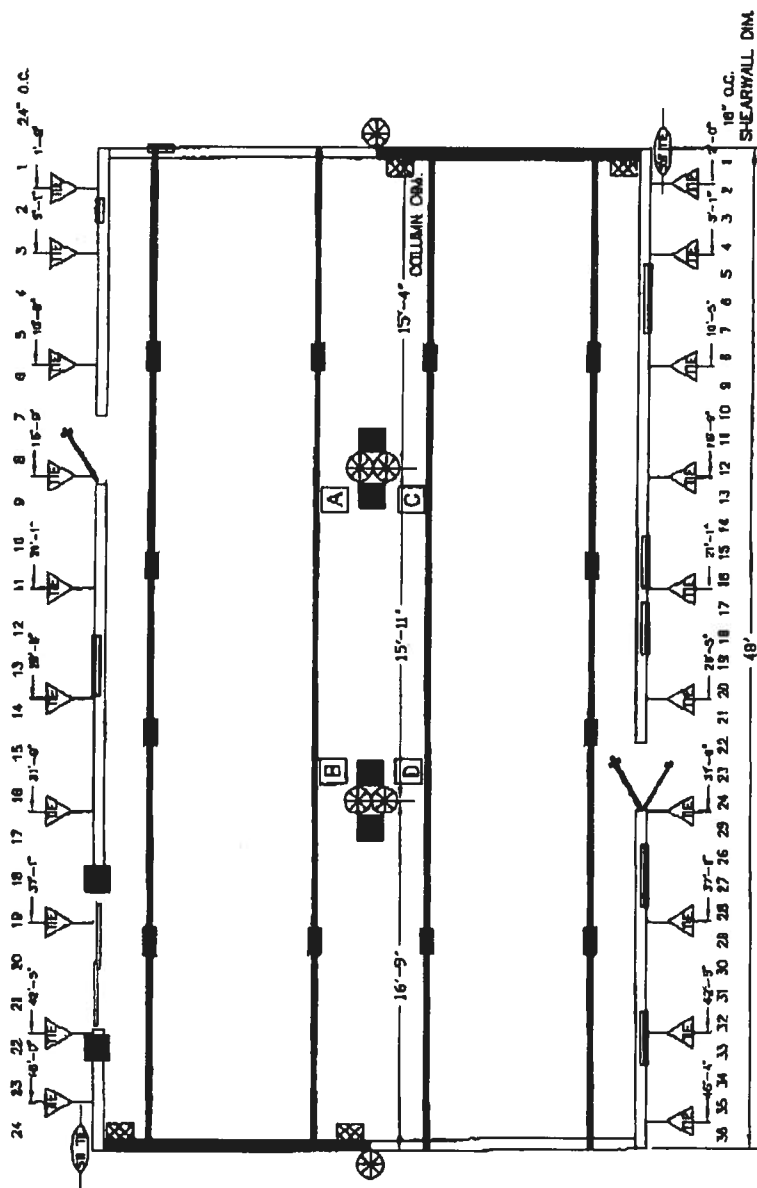

BLOCKING LEGEND:

SW-TE SHEARWALL TIE

**1-BEAM BLOCKING
SEE SOIL BEARING CAPACITY CHARTS FOR SPACING**

**COLLUMN BLOCKING
SEE SOIL BEARING
CAPACITY CHARTS FOR PAD SIZE**

SHEARWALL BLOCKING

SHEARWALL FRAME TIE

S&P 500

VERBODEN DE

VERTICAL JE
MAX. SPACING 9'-0" CENTER TO CENTER

LONGITUDINAL TIES

1) ALL EXTERIOR DOORS, BAY WINDOWS, RECESSED SIDEWALLS AND EXTERIOR WALL OPENINGS 48" OR GREATER, WILL REQUIRE BLOODING ON EACH SIDE

2) 32' WIDE HOMES REQUIRED TO BE BLOKED
MIN 8'-0" ON CENTER BETWEEN COLUMNS

		TownHomes P.O. Box 1054 LAKE CITY, FLORIDA 32056	
HOUSE-OWNERS TRUSTS AND ASSOCIATES		Editions	Code# 2853A7
Dolar: 6-28-18	Dr#n: RCB		
	Percent: MEY		
Code: T (16)	ALT#7		
NAME 2	Model: 2853-266	PH# RICKING, DW AN	

District No. 1 - Ronald Williams
District No. 2 - Rusty DePratter
District No. 3 - Bucky Nash
District No. 4 - Everett Phillips
District No. 5 - Tim Murphy

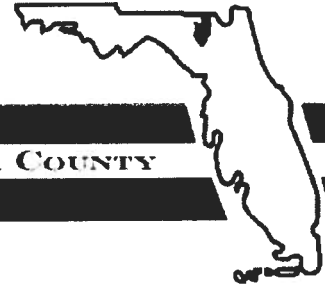

BOARD OF COUNTY COMMISSIONERS • COLUMBIA COUNTY

Address Assignment and Maintenance Document

To maintain the county wide Addressing Policy you must make application for a 9-1-1 Address at the time you apply for a building permit. The established standards for addressing and posting numbers to all principal buildings, dwellings, businesses and industries are contained in Columbia County Ordinance 2001-9. The addressing system is to enable Emergency Services Agencies to locate you in an emergency, and to assist the United States Postal Service and the public in the timely and efficient provision of services to residents and businesses of Columbia County

Date/Time Issued:	10/30/2017 2:28:57 PM
Address:	348 SW MARVIN HUNT Way
City:	LAKE CITY
State:	FL
Zip Code	32024
Parcel ID	03490-019

REMARKS: Address for proposed structure on parcel.

NOTICE: THIS ADDRESS WAS ISSUED BASED ON LOCATION AND ACCESS INFORMATION RECEIVED FROM THE REQUESTER. SHOULD, AT A LATER DATE, THE LOCATION AND/OR ACCESS INFORMATION BE FOUND TO BE IN ERROR OR CHANGED, THIS ADDRESS IS SUBJECT TO CHANGE.

Address Issued By: **Signed:/ Matt Crews**

Columbia County GIS/911 Addressing Coordinator

COLUMBIA COUNTY

Kathy
PEARCE

STATE OF FLORIDA
DEPARTMENT OF HEALTH
APPLICATION FOR ONSITE SEWAGE DISPOSAL SYSTEM CONSTRUCTION PERMIT

Permit Application Number _____

----- *PEACH* ----- PART II - SITEPLAN -----

Scale: 1 inch = 40 feet.

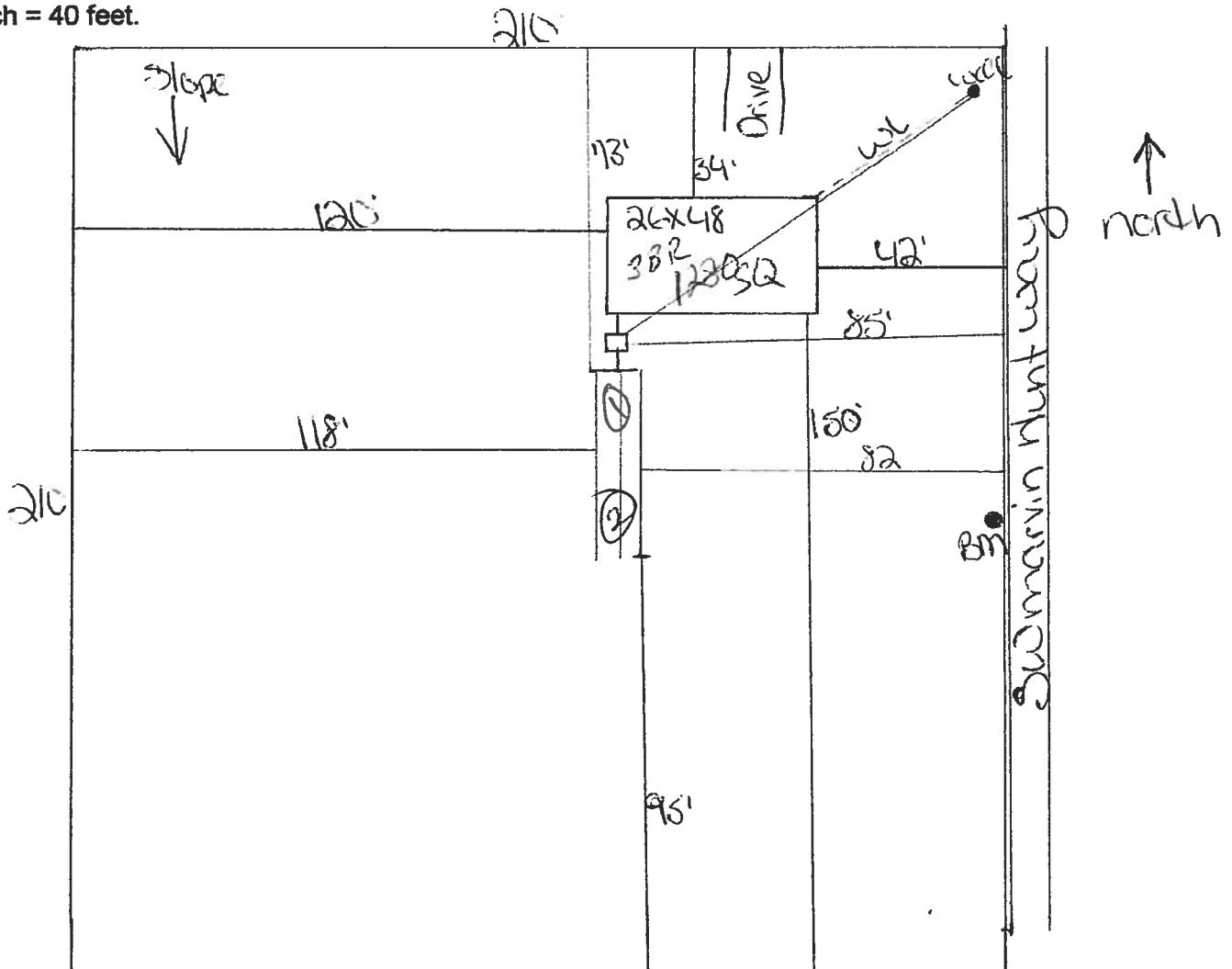

Notes: _____

1 of 5.010 Acres

NO PERTINENT IMPROVEMENTS WITHIN 75' OF 1 ACRE LOT OUT

Site Plan submitted by: *Bob D F* MASTER CONTRACTOR
Plan Approved _____ Not Approved _____ Date _____
By _____ County Health Department

ALL CHANGES MUST BE APPROVED BY THE COUNTY HEALTH DEPARTMENT

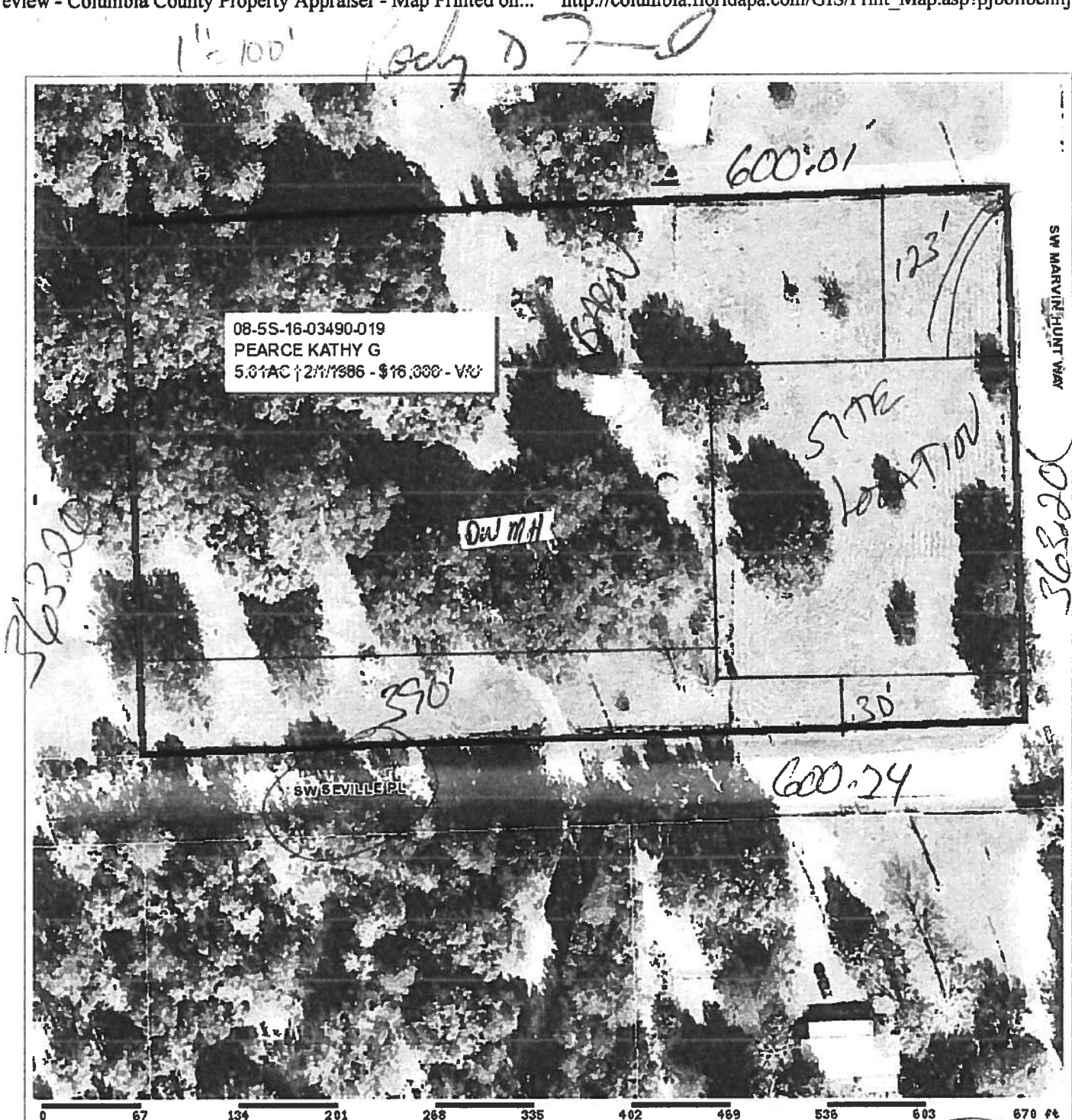

Columbia County Property Appraiser

Jeff Hampton - Lake City, Florida 32055 | 386-758-1083

PARCEL: 08-5S-16-03490-019 - MOBILE HOM (000200)

LOT 19 THE HUNT PLACE S/D. ORB 800-1840. DIV 1111-2742 WD 1112-2565

Name: PEARCE KATHY G
Site: 275 SW SEVILLE PL

555 SW BETH DR
LAKE CITY, FL 32024-3384

Sales 1/20/1995 \$0.00 I / U Exmpt \$0.00
Info 2/1/1986 \$16,000.00 V / U

2017 Certified Values

Land	\$29,047.00
Bldg	\$20,859.00
Assd	\$52,006.00
Exmpt	\$0.00
Cnty: \$52,006	
Other: \$52,000 Suhl: \$52,000	

NOTES:

This information, updated: 10/12/2017, was derived from data which was compiled by the Columbia County Property Appraiser Office solely for the governmental purpose of property assessment. This information should not be relied upon by anyone as a determination of the ownership of property or market value. No warranties, expressed or implied, are provided for the accuracy of the data herein, its use, or its interpretation. Although it is periodically updated, this information may not reflect the data currently on file in the Property Appraiser's office. The assessed values are NOT certified values and therefore are subject to change before being finalized for ad valorem assessment purposes.

powered by
GnzzlyLogic.com

Columbia County Property Appraiser

2017 Tax Year

updated: 10/12/2017
Parcel: 08-5S-16-03490-019

Owner & Property Info

Search Result: 1 of 1

Owner's Name	PEARCE KATHY G		
Mailing Address	555 SW BETH DR LAKE CITY, FL 32024-3384		
Site Address	275 SW SEVILLE PL		
Use Desc. (code)	MOBILE HOM (000200)		
Tax District	3 (County)	Neighborhood	8516
Land Area	5.010 ACRES	Market Area	02
Description	NOTE: This description is not to be used as the Legal Description for this parcel in any legal transaction.		
LOT 19 THE HUNT PLACE S/D. ORB 800-1840, DIV 1111-2742 WD 1112-2565			

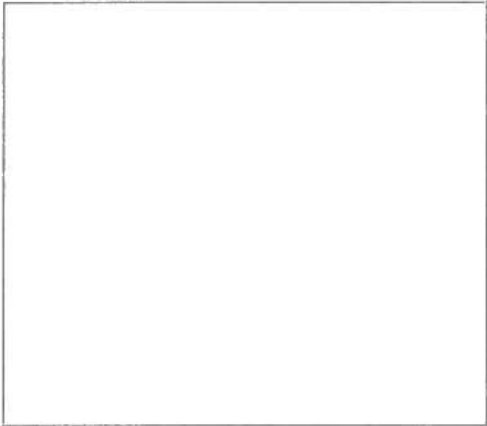

Property & Assessment Values

2017 Certified Values		
Mkt Land Value	cnt: (0)	\$29,047.00
Ag Land Value	cnt: (3)	\$0.00
Building Value	cnt: (1)	\$20,859.00
XFOB Value	cnt: (4)	\$2,100.00
Total Appraised Value		\$52,006.00
Just Value		\$52,006.00
Class Value		\$0.00
Assessed Value		\$52,006.00
Exempt Value		\$0.00
Total Taxable Value	Cnty: \$52,006 Other: \$52,006 Schl: \$52,006	

2018 Working Values			(...Hide Values)
Mkt Land Value	cnt: (0)	\$29,047.00	
Ag Land Value	cnt: (3)	\$0.00	
Building Value	cnt: (1)	\$20,859.00	
XFOB Value	cnt: (4)	\$2,100.00	
Total Appraised Value		\$52,006.00	
Just Value		\$52,006.00	
Class Value		\$0.00	
Assessed Value		\$52,006.00	
Exempt Value		\$0.00	
Total Taxable Value	Cnty: \$52,006 Other: \$52,006 Schl: \$52,006		

NOTE: 2018 Working Values are NOT certified values and therefore are subject to change before being finalized for ad valorem assessment purposes.

MOBILE HOME INSTALLATION SUBCONTRACTOR VERIFICATION FORM

APPLICATION NUMBER

1710-73

CONTRACTOR

Ernest Scott Johnson

PHONE

552-494-8099

THIS FORM MUST BE SUBMITTED PRIOR TO THE ISSUANCE OF A PERMIT

In Columbia County one permit will cover all trades doing work at the permitted site. It is **REQUIRED** that we have records of the subcontractors who actually did the trade specific work under the permit. Per Florida Statute 440 and Ordinance 89-6, a contractor shall require all subcontractors to provide evidence of workers' compensation or exemption, general liability insurance and a valid Certificate of Competency license in Columbia County.

Any changes, the permitted contractor is responsible for the corrected form being submitted to this office prior to the start of that subcontractor beginning any work. Violations will result in stop work orders and/or fines.

ELECTRICAL <u>✓ 1338</u>	Print Name <u>Michael Pender</u> License #: <u>BC13002315</u> Qualifier Form Attached <input checked="" type="checkbox"/>	Signature <u>[Signature]</u> Phone #: <u>850-913-0111</u>
MECHANICAL/ A/C <u>970</u>	Print Name <u>Academy of Coastal Michael Bobnd</u> License #: <u>CAC1817716</u> Qualifier Form Attached <input checked="" type="checkbox"/>	Signature <u>[Signature]</u> Phone #: <u>352-274-9326</u>

Qualifier Forms cannot be submitted for any Specialty License.

Specialty License	License Number	Sub-Contractors Printed Name	Sub-Contractors Signature
MASON			
CONCRETE FINISHER			

F. S. 440.103 Building permits; identification of minimum premium policy.--Every employer shall, as a condition to applying for and receiving a building permit, show proof and certify to the permit issuer that it has secured compensation for its employees under this chapter as provided in ss. 440.10 and 440.38, and shall be presented each time the employer applies for a building permit.

Revised 10/30/2015



COLUMBIA COUNTY BUILDING DEPARTMENT
135 NE Hernando Ave, Suite B-21, Lake City, FL 32055
Phone: 386-758-1008 Fax: 386-758-2160

LICENSED QUALIFIER AUTHORIZATION

I, Michael A. Boland (license holder name), licensed qualifier
for ACE A/C & OCA, LLC (company name), do certify that
the below referenced person(s) listed on this form is/are contracted/hired by me, the license
holder, or is/are employed by me directly or through an employee leasing arrangement; or, is an
officer of the corporation, or, partner as defined in Florida Statutes Chapter 468, and the said
person(s) is/are under my direct supervision and control and is/are authorized to purchase and
sign permits; call for inspections and sign subcontractor verification forms on my behalf.

Printed Name of Person Authorized	Signature of Authorized Person
1. <u>Dale Bnd</u>	1. <u>[Signature]</u>
2. <u>Kelly Bishop</u>	2. <u>Kelly Bishop</u>
3. <u>Kerry Ford</u>	3. <u>Kerry Ford</u>
4.	4.
5.	5.

I, the license holder, realize that I am responsible for all permits purchased, and all work done
under my license and fully responsible for compliance with all Florida Statutes, Codes, and
Local Ordinances. I understand that the State and County Licensing Boards have the power and
authority to discipline a license holder for violations committed by him/her, his/her agents,
officers, or employees and that I have full responsibility for compliance with all statutes, codes
and ordinances inherent in the privilege granted by issuance of such permits.

If at any time the person(s) you have authorized is/are no longer agents, employee(s), or
officer(s), you must notify this department in writing of the changes and submit a new letter of
authorization form, which will supersede all previous lists. Failure to do so may allow
unauthorized persons to use your name and/or license number to obtain permits.

[Signature]
Licensed Qualifiers Signature (Notarized)

CAC1817716 License Number
Date 11/17/15

NOTARY INFORMATION

STATE OF Florida COUNTY OF Marion

The above license holder, whose name is Michael A. Boland
personally appeared before me and is known by me or has produced identification
(type of I D) 17M on this 17th day of November 20 15

[Signature]
NOTARY'S SIGNATURE

(Seal/Stamp)

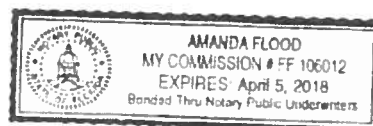



COLUMBIA COUNTY BUILDING DEPARTMENT
135 NE Hernando Ave, Suite B-21, Lake City, FL 32055
Phone: 386-758-1008 Fax: 386-758-2160

LICENSED QUALIFIER AUTHORIZATION

I, Michael Reader (license holder name), licensed qualifier
for Madison Services LLC (company name), do certify that
the below referenced person(s) listed on this form is/are contracted/hired by me, the license
holder, or is/are employed by me directly or through an employee leasing arrangement; or, is an
officer of the corporation; or, partner as defined in Florida Statutes Chapter 468, and the said
person(s) is/are under my direct supervision and control and is/are authorized to purchase and
sign permits; call for inspections and sign subcontractor verification forms on my behalf.

Printed Name of Person Authorized	Signature of Authorized Person
1. <u>Rocky D Ford</u>	1. <u>[Signature]</u>
2. <u>Nate R Sirel</u>	2. <u>[Signature]</u>
3.	3.
4.	4.
5.	5.

I, the license holder, realize that I am responsible for all permits purchased, and all work done
under my license and fully responsible for compliance with all Florida Statutes, Codes, and
Local Ordinances. I understand that the State and County Licensing Boards have the power and
authority to discipline a license holder for violations committed by him/her, his/her agents,
officers, or employees and that I have full responsibility for compliance with all statutes, codes
and ordinances inherent in the privilege granted by issuance of such permits.

If at any time the person(s) you have authorized is/are no longer agents, employee(s), or
officer(s), you must notify this department in writing of the changes and submit a new letter of
authorization form, which will supersede all previous lists. Failure to do so may allow
unauthorized persons to use your name and/or license number to obtain permits.

Michael Reader License Number EC13072515 Date 11/2/15
Licensed Qualifiers Signature (Notarized)

NOTARY INFORMATION:

STATE OF: FL COUNTY OF: Columbia

The above license holder, whose name is Michael Reader
personally appeared before me and is known by me or has produced identification
(type of I.D.) _____ on this 2 day of Nov, 2015

Kelly Bishop
NOTARY'S SIGNATURE

(Seal/Stamp)

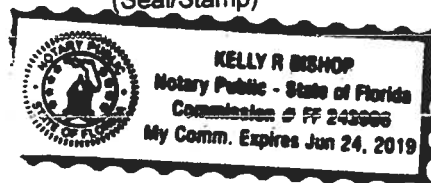

A & B Well Drilling, Inc.
5673 NW Lake Jeffery Road
Lake City, FL, 32055
(O) 386-758-3409
(F) 386-758-3410
(C) 386-623-3151

10/19/2017

To: Columbia County Building Department

Description of well to be installed for Customer: B. PARK

Located at Address: SW MARTIN HUNT WAY

1 hp 15 GPM Submersible Pump, 1 ¼" drop pipe, 86 gallon captive tank and back flow prevention, With SRWMD permit.

Bruce Park
Sincerely
Bruce Park
President

STATE OF FLORIDA
DEPARTMENT OF HEALTH
APPLICATION FOR ONSITE SEWAGE DISPOSAL SYSTEM CONSTRUCTION PERMIT

Permit Application Number 17-0466

----- PART II - SITEPLAN -----

Scale: 1 inch = 40 feet.

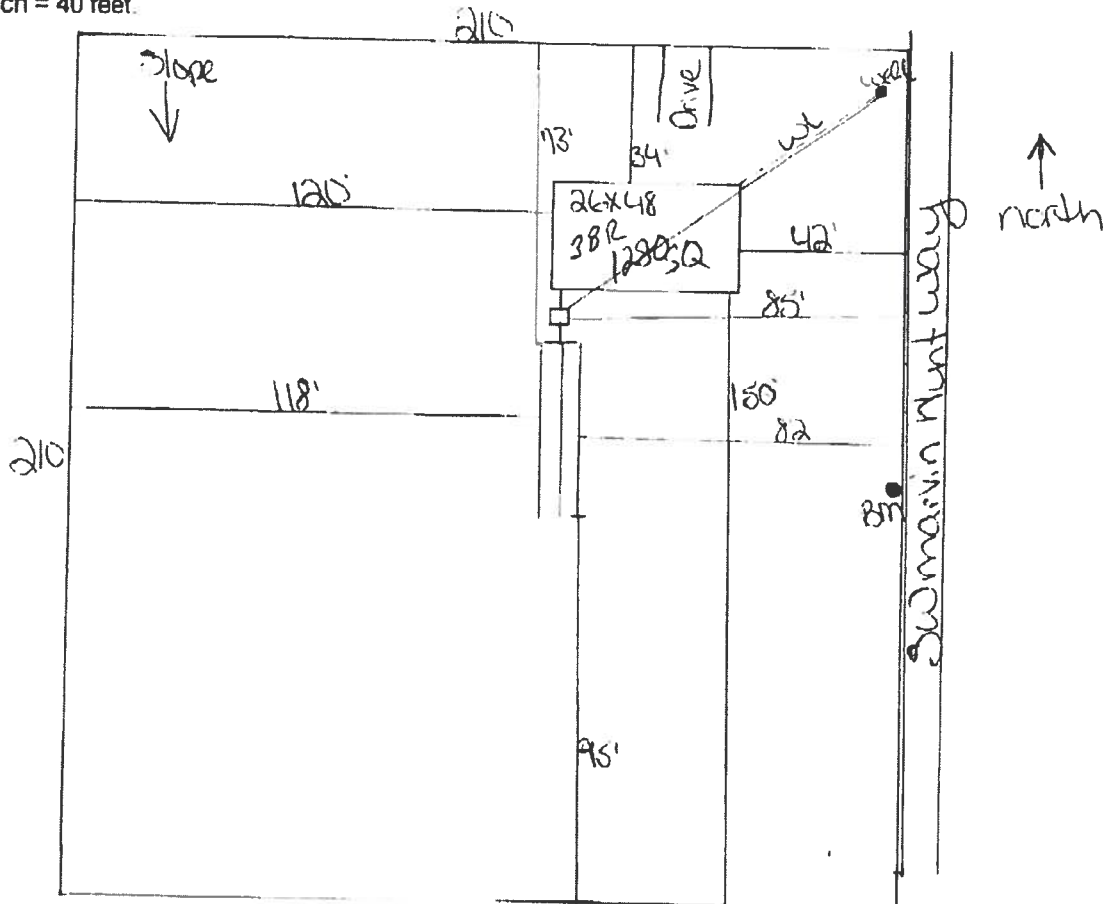

Notes:

1 of 5.010 Acres

No Permanent Improvements within 75' of 1 Acre LOT

Site Plan submitted by:

Bob D. F.

MASTER CONTRACTOR

Plan Approved X

Not Approved

Date

By

Celina

County Health Department

ALL CHANGES MUST BE APPROVED BY THE COUNTY HEALTH DEPARTMENT



STATE OF FLORIDA
DEPARTMENT OF HEALTH
ONSITE SEWAGE TREATMENT AND DISPOSAL
SYSTEM
APPLICATION FOR CONSTRUCTION PERMIT

PERMIT NO. 17-06671
DATE PAID: 70/30/17
FEE PAID: 310.00
RECEIPT #: 131787

APPLICATION FOR:

☒ New System ☐ Existing System ☐ Holding Tank ☐ Innovative
☐ Repair ☐ Abandonment ☐ Temporary ☐

APPLICANT: Kathy G. PearceAGENT: ROCKY FORD, A & B CONSTRUCTIONTELEPHONE: 386-497-2311MAILING ADDRESS: 546 SW Dortch Street, FT. WHITE, FL, 32038

TO BE COMPLETED BY APPLICANT OR APPLICANT'S AUTHORIZED AGENT. SYSTEMS MUST BE CONSTRUCTED BY A PERSON LICENSED PURSUANT TO 489.105(3)(a) OR 489.552, FLORIDA STATUTES. IT IS THE APPLICANT'S RESPONSIBILITY TO PROVIDE DOCUMENTATION OF THE DATE THE LOT WAS CREATED OR PLATTED (MM/DD/YY) IF REQUESTING CONSIDERATION OF STATUTORY GRANDFATHER PROVISIONS.

PROPERTY INFORMATION

LOT: 19 BLOCK: na SUB: The Hunt Place PLATTED: 11/2/77PROPERTY ID #: 08-58-16-03490-019 ZONING: Res I/M OR EQUIVALENT: ☐ Y ☒ NPROPERTY SIZE: 5.01 ACRES WATER SUPPLY: ☒ PRIVATE PUBLIC ☐ ≤ 2000 GPD ☐ > 2000 GPDIS SEWER AVAILABLE AS PER 381.0065, FS? ☐ Y ☒ N DISTANCE TO SEWER: FTPROPERTY ADDRESS: SW Marvin Hunt Way, LC

DIRECTIONS TO PROPERTY: 47 South, TR CR 240, TR SW Maulding Ave, TL SW Dairy ST,
TL Marvin Hunt Rd, Last Property on right 0.3 miles.

BUILDING INFORMATION

☒ RESIDENTIAL ☐ COMMERCIAL

Unit No	Type of Establishment	No. of Bedrooms	Building Area Sqft	Commercial/Institutional System Design Table 1, Chapter 64E-6, FAC
1	SF Residential	3	1280	
2				
3				

☒ Floor/Equipment Drains ☒ Other (Specify) SIGNATURE: Rocky FordDATE: 10/19/2017

DH 4015, 08/09 (Obsoletes previous editions which may not be used)
Incorporated 64E-6.001, FAC