

Parcel: << 36-2S-16-01885-001 (6154) >>

Owner & Property Info

Result: 1 of 1

Owner

SMITH DESTINY
457 NW STATEN HARRIS CT
LAKE CITY, FL 32055-9298

Site

457 NW STATEN HARRIS CT, LAKE CITY

Description*

COMM NE COR OF SW1/4, RUN S 727.13 FT FOR POB, CONT S 384.91 FT, W 152.24 TO E EDGE OF NW STATEN HARRIS CT, E ALONG RD 390.14 FT, E 219.26 FT TO POB. WD 1166-420, WD 1208-691, WD 1275-2408, WD 1352-2209.

Area

1.65 AC

S/T/R

36-2S-16

Use Code**

MOBILE HOME (0200)

Tax District

3

*The Description above is not to be used as the Legal Description for this parcel in any legal transaction.

**The Use Code is a FL Dept. of Revenue (DOR) code and is not maintained by the Property Appraiser's office. Please contact your city or county Planning & Zoning office for specific zoning information.

Property & Assessment Values			
2023 Certified Values		2024 Working Values	
Mkt Land	\$9,735	Mkt Land	\$9,735
Ag Land	\$0	Ag Land	\$0
Building	\$106,850	Building	\$112,977
XFOB	\$9,800	XFOB	\$9,800
Just	\$126,385	Just	\$132,512
Class	\$0	Class	\$0
Appraised	\$126,385	Appraised	\$132,512
SOH Cap [?]	\$45,564	SOH Cap [?]	\$49,266
Assessed	\$80,821	Assessed	\$83,246
Exempt	HX HB \$50,000	Exempt	HX HB \$50,000
Total Taxable	county:\$30,821 city:\$0 other:\$0 school:\$55,821	Total Taxable	county:\$33,246 city:\$0 other:\$0 school:\$58,246

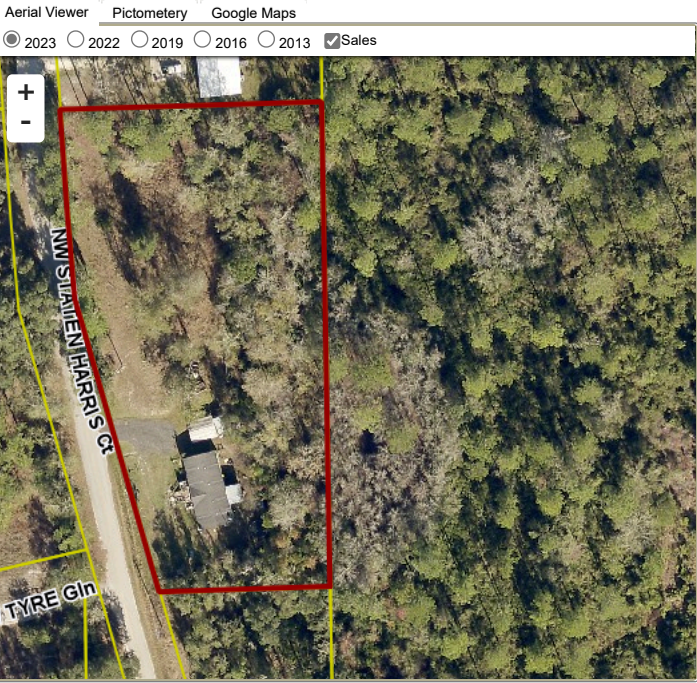

Sales History						
Sale Date	Sale Price	Book/Page	Deed	V/I	Qualification (Codes)	RCode
1/31/2018	\$80,000	1352 / 2209	WD	I	Q	01
6/6/2014	\$55,000	1275 / 2408	WD	I	Q	01
1/1/2011	\$62,000	1208 / 691	WD	I	Q	01
1/27/2009	\$15,000	1166 / 420	WD	V	Q	01

Building Characteristics					
Bldg Sketch	Description*	Year Blt	Base SF	Actual SF	Bldg Value
Sketch	MANUF 1 (0201)	2009	1716	1716	\$112,977
*Bldg Desc determinations are used by the Property Appraisers office solely for the purpose of determining a property's Just Value for ad valorem tax purposes and should not be used for any other purpose.					

Extra Features & Out Buildings					
Code	Desc	Year Blt	Value	Units	Dims
0169	FENCE/WOOD	2013	\$600.00	1.00	0 x 0
0070	CARPORT UF	2013	\$300.00	1.00	0 x 0
9945	Well/Sept		\$7,000.00	1.00	0 x 0
0296	SHED METAL	2013	\$400.00	1.00	0 x 0
0263	PRCH,USP	2017	\$1,000.00	1.00	0 x 0
0081	DECKING WITH RAILS	2017	\$500.00	1.00	0 x 0

Land Breakdown					
Code	Desc	Units	Adjustments	Eff Rate	Land Value
0200	MBL HM (MKT)	1.650 AC	1.0000/1.0000 1.0000/ /	\$5,900 /AC	\$9,735

The information presented on this website was derived from data which was compiled by the Columbia County Property Appraiser Office solely for the governmental purpose of property assessment. This information should not be relied upon by anyone as a determination of the ownership of property or market value. No warranties, expressed or implied, are provided for the accuracy of the data herein, it's use, or it's interpretation. This website was last updated: 6/6/2024 and may not reflect the data currently on file at our office.