

REVISIONS	



TALL STEM WALL TABLE

The table assumes 60 ksi reinforcing bars with 6" hook in the footing and bent 24" into the reinforced slab at the top. The vertical steel is to be placed toward the tension side of the CMU wall (away from the soil pressure, within 2" of the exterior side of the wall). If the wall is over 8' high, add Duralwall ladder reinforcement at 16"OC vertically or a horizontal bond beam with 16S continuous at mid height. For higher parts of the wall 12" CMU may be used with reinforcement as shown in the table below.

STEMWALL HEIGHT (FEET)	UNBALANCED BACKFILL HEIGHT	VERTICAL REINFORCEMENT FOR 8" CMU STEMWALL (INCHES O.C.)			VERTICAL REINFORCEMENT FOR 12" CMU STEMWALL (INCHES O.C.)		
		#5	#7	#8	#5	#7	#8
3.3	3.0	96	96	96	96	96	96
4.0	3.7	96	96	96	96	96	96
4.7	4.3	88	96	96	96	96	96
5.3	5.0	56	96	96	96	96	96
6.0	5.7	40	80	96	80	96	96
6.7	6.3	32	56	80	56	96	96
7.3	7.0	24	40	56	40	80	96
8.0	7.7	16	32	48	32	64	80
8.7	8.3	8	24	32	24	48	64
9.3	9.0	8	16	24	16	40	48

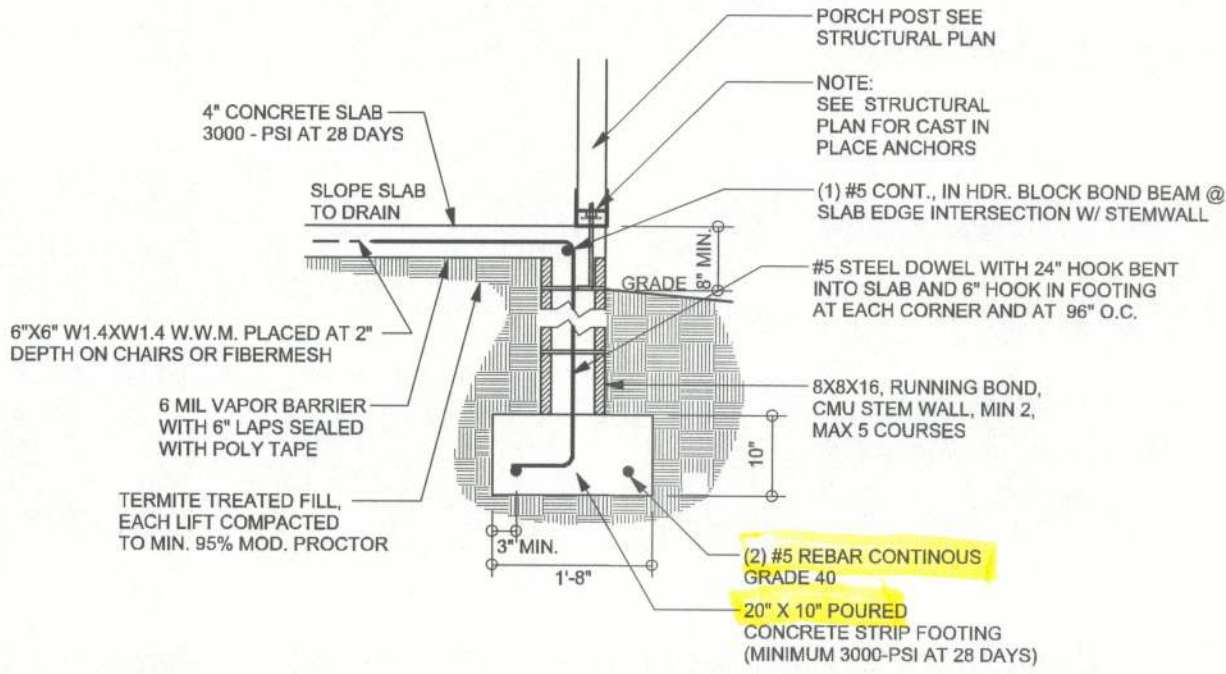

F12 S-2 STEM WALL PORCH FOOTING SCALE: 1/2" = 1'-0"

F12 S-2

FOUNDATION PLAN SCALE: 1/4" = 1'-0" DIMENSIONS ON STRUCTURAL SHEETS ARE NOT EXACT. REFER TO ARCHITECTURAL FLOOR PLAN FOR ACTUAL DIMENSIONS

ENGINEER OF RECORD: Mark Disosway, P.E. No. 53915, PCB 868, Lake City, FL 32056, 386-754-5419

DIMENSIONS: Stated dimensions supercede scaled dimensions. Refer all questions to Mark Disosway, P.E. for resolution. Do not proceed without clarification.

COPYRIGHTS AND PROPERTY RIGHTS: Mark Disosway, P.E. hereby expressly reserves its common law copyrights and property right in these instruments of service. This document is not to be reproduced, altered or copied in any form or manner without first the express written permission and consent of Mark Disosway.

CERTIFICATION: These plans and Cover Sheet A-0, attached, comply with applicable portions of the Florida Building Code 2007 & 2009 supplements, to the best of my knowledge.

LIMITATION: This design is valid for one building at specified location. In case of conflict, structural requirements, scope of work, and builder responsibilities control.

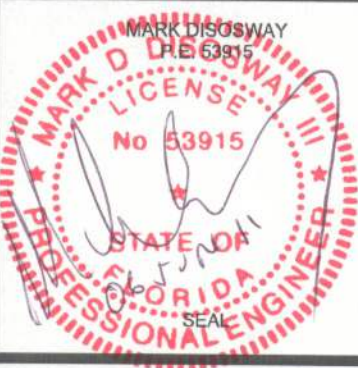

Blake Construction

New Dentist Office for: Family Health Center of Columbia County

ADDRESS: Lake City, Florida Columbia County
Mark Disosway P.E.
P.O. Box 868
Lake City, Florida 32025
Phone: (386) 754 - 5419
Fax: (386) 269 - 4871
windloadengineer@bellsouth.net

PRINTED DATE: June 02, 2011
DRAWN BY: Evan Beamsley
CHECKED BY:

FINALES DATE: 2011-06-01

JOB NUMBER: 1104014
DRAWING NUMBER

S-2
OF 10 SHEETS