

DATE 08/14/2007

Columbia County Building Permit

PERMIT

This Permit Expires One Year From the Date of Issue

000026127

APPLICANT DEBBIE VINCE PHONE 904-5-9-2476
ADDRESS 100 WEST BAY STREET, 6TH FLOOR JACKSONVILLE FL 32056
OWNER ANDERSON-COLUMBIA PHONE 386.752.7585
ADDRESS 471 NE GUERDON ROAD LAKE CITY FL 32055
CONTRACTOR DEBBIE VINCE PHONE 904.509.2476
LOCATION OF PROPERTY C-25-A TO GUERDON ROAD, TL AND PROCEED TO ANDERSON COLUMBIA ON THE R.

TYPE DEVELOPMENT HOPPER/STACK PLANT ESTIMATED COST OF CONSTRUCTION 25000.00
HEATED FLOOR AREA TOTAL AREA HEIGHT STORIES
FOUNDATION WALLS ROOF PITCH FLOOR
LAND USE & ZONING 1 MAX. HEIGHT
Minimum Set Back Requirments: STREET-FRONT 20.00 REAR 15.00 SIDE 15.00
NO. EX.D.U. FLOOD ZONE DEVELOPMENT PERMIT NO.

PARCEL ID 19-3S-17-05123-000 SUBDIVISION
LOT BLOCK PHASE UNIT TOTAL ACRES 114.62

CGC1513465
Culvert Permit No. Culvert Waiver Contractor's License Number Applicant/Owner/Contractor
EXISTING 07-0319 BLK JTH N
Driveway Connection Septic Tank Number LU & Zoning checked by Approved for Issuance New Resident

COMMENTS: ADDITIONAL EQUIPMENT-NO STRUCTURES. NO SDP REQUIRED.

Check # or Cash 6128

FOR BUILDING & ZONING DEPARTMENT ONLY

(footer/Slab)

Temporary Power date/app. by Foundation date/app. by Monolithic date/app. by
Under slab rough-in plumbing date/app. by Slab date/app. by Sheathing/Nailing date/app. by
Framing date/app. by Rough-in plumbing above slab and below wood floor date/app. by
Electrical rough-in date/app. by Heat & Air Duct date/app. by Peri. beam (Lintel) date/app. by
Permanent power date/app. by C.O. Final date/app. by Culvert date/app. by
M/H tie downs, blocking, electricity and plumbing date/app. by Pool date/app. by
Reconnection date/app. by Pump pole date/app. by Utility Pole date/app. by
M/H Pole date/app. by Travel Trailer date/app. by Re-roof date/app. by

BUILDING PERMIT FEE \$ 125.00 CERTIFICATION FEE \$ 0.00 SURCHARGE FEE \$ 0.00
MISC. FEES \$ 0.00 ZONING CERT. FEE \$ 50.00 FIRE FEE \$ 0.00 WASTE FEE \$
FLOOD DEVELOPMENT FEE \$ FLOOD ZONE FEE \$ CULVERT FEE \$ TOTAL FEE 175.00
INSPECTORS OFFICE CLERKS OFFICE

NOTICE: IN ADDITION TO THE REQUIREMENTS OF THIS PERMIT, THERE MAY BE ADDITIONAL RESTRICTIONS APPLICABLE TO THIS PROPERTY THAT MAY BE FOUND IN THE PUBLIC RECORDS OF THIS COUNTY. AND THERE MAY BE ADDITIONAL PERMITS REQUIRED FROM OTHER GOVERNMENTAL ENTITIES SUCH AS WATER MANAGEMENT DISTRICTS, STATE AGENCIES, OR FEDERAL AGENCIES.

"WARNING TO OWNER: YOUR FAILURE TO RECORD A NOTICE OF COMMENCEMENT MAY RESULT IN YOUR PAYING TWICE FOR IMPROVEMENTS TO YOUR PROPERTY. IF YOU INTEND TO OBTAIN FINANCING, CONSULT WITH YOUR LENDER OR AN ATTORNEY BEFORE RECORDING YOUR NOTICE OF COMMENCEMENT."

This Permit Must Be Prominently Posted on Premises During Construction

PLEASE NOTIFY THE COLUMBIA COUNTY BUILDING DEPARTMENT AT LEAST 24 HOURS IN ADVANCE OF EACH INSPECTION, IN ORDER THAT IT MAY BE MADE WITHOUT DELAY OR INCONVENIENCE, PHONE 758-1008. THIS PERMIT IS NOT VALID UNLESS THE WORK AUTHORIZED BY IT IS COMMENCED WITHIN 6 MONTHS AFTER ISSUANCE.

The Issuance of this Permit Does Not Waive Compliance by Permittee with Deed Restrictions.

Columbia County Building Permit Application

Chatt 6128

Revised 9-23-04

For Office Use Only Application # 0708-15 Date Received 8/7 By SW Permit # OK 26127
 Application Approved by - Zoning Official BLK Date 14.08.07 Plans Examiner OK JTH Date 8-13-07
 Flood Zone N/A Development Permit N/A Zoning I Land Use Plan Map Category I
 Comments Additional Equipment No structures, No SOP Required
NOC ☐ EN Next ☒

Applicants Name TRINITY MATERIALS/Debbie Vince Phone 904-509-2476
 Address 100 West Bay Street 6TH FLOOR Jacksonville, FL 32202
 Owners Name Anderson Columbia Phone 386-752-7585
 911 Address 471 Guerdon Rd
 Contractors Name VOTORATIM Cimentas - Debbie Vince Phone 904-509-2476
 Address 100 West Bay St 7TH FL Jacksonville, FL 32202
 Fee Simple Owner Name & Address Anderson Columbia PO Box 38 OUSTON, FL 32681
 Bonding Co. Name & Address N/A
 Architect/Engineer Name & Address Merrell Engr. 3831 Schoenwald Ln, Jacksonville, FL
 Mortgage Lenders Name & Address N/A

Circle the correct power company - FL Power & Light - Clay Elec. - Suwannee Valley Elec. - Progressive Energy

Property ID Number 19-33-17-05123-000 Estimated Cost of Construction 25,000.00

Subdivision Name _____ Lot _____ Block _____ Unit _____ Phase _____

Driving Directions US 41 to Guerdon Rd (take right) continue to WOLFE TERRACE TURN Left go Approx 1/4 mile plant will be located on left

Type of Construction Industrial - ~~Plant~~ ^{Storage} Number of Existing Dwellings on Property 10?

Total Acreage 114.62 Lot Size _____ Do you need a - Culvert Permit or Culvert Waiver or Have an Existing Drive

Actual Distance of Structure from Property Lines - Front 1000'+ Side 71' Side 210' Rear 1000'+

Total Building Height N/A Number of Stories N/A Heated Floor Area N/A Roof Pitch N/A

Application is hereby made to obtain a permit to do work and installations as indicated. I certify that no work or installation has commenced prior to the issuance of a permit and that all work be performed to meet the standards of all laws regulating construction in this jurisdiction.

OWNERS AFFIDAVIT: I hereby certify that all the foregoing information is accurate and all work will be done in compliance with all applicable laws and regulating construction and zoning.

WARNING TO OWNER: YOUR FAILURE TO RECORD A NOTICE OF COMMENCEMENT MAY RESULT IN YOU PAYING TWICE FOR IMPROVEMENTS TO YOUR PROPERTY. IF YOU INTEND TO OBTAIN FINANCING, CONSULT WITH YOUR LENDER OR ATTORNEY BEFORE RECORDING YOUR NOTICE OF COMMENCEMENT.

Debbie Vince (Rep)
 Owner Builder or Agent (Including Contractor)

STATE OF FLORIDA
 COUNTY OF COLUMBIA

Sworn to (or affirmed) and subscribed before me

this 7 day of 08 2007

Personally known _____ or Produced Identification ☒

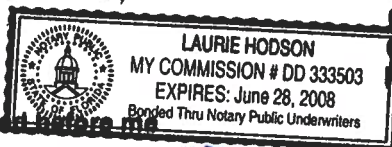

Debbie Vince
 Contractor Signature
 Contractors License Number CGC1513465
 Competency Card Number _____
 NOTARY STAMP/SEAL

Laurie Hodson
 Notary Signature

5 TW LEFT MESSAGE - 8.14.07

175-XX

POWER OF ATTORNEY

August 21, 2006

Date

I, Dan Fritz, acting CEO for Trinity Materials, LLC hereby name and appoint Debbie Vince to be my lawful attorney in fact to sign all documents pertaining to permits for Trinity Materials, LLC, on all construction projects, and facilities that are owned and operated by the company.

Debbie Vince has the authority to sign for any and all documents until further notice.

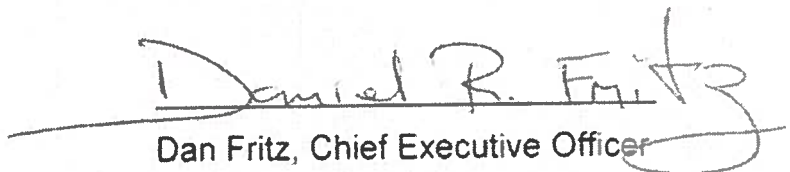

Dan Fritz, Chief Executive Officer

State of Florida

County of Duval

The foregoing instrument was acknowledged before me this 21st day of August 2006, by Dan Fritz, Acting CEO of Trinity Materials, LLC who is personally known to who did take an oath.

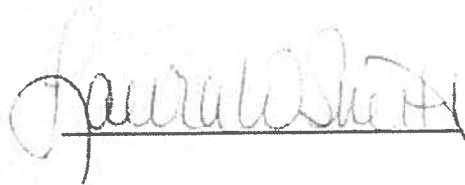
(SEAL)



Notary Public (Signature)

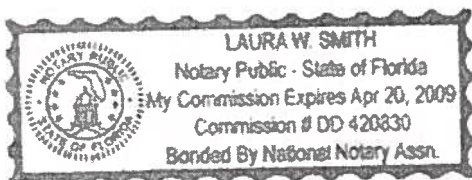

Ref. No. 320005670546

CERTIFICATE OF INSURANCE

Aon Reed Stenhouse Inc.
20 Bay Street
Toronto ON M5J 2N9
tel 416-868-5500 fax 416-868-5580

Re: Evidence of Insurance

Columbia County Board of County Commissioners
135 NE Hernando Ave.
Lake City, FL 32056-1529
USA

Insurance as described herein has been arranged on behalf of the Insured named herein under the following policy(ies) and as more fully described by the terms, conditions, exclusions and provisions contained in the said policy(ies) and any endorsements attached thereto.

Insured

Votorantim Cimentos North America, Inc. (VCNA)
100 W. Bay Street
Suite 700
Jacksonville, FL 32202
USA

Coverage

Commercial General Liability	Insurer	Zurich Insurance Company		
	Policy #	8832422		
	Effective	01-Nov-2006	Expiry	01-Nov-2007
	Limits of Liability	Bodily Injury & Property Damage, Each Occurrence CAD2,000,000 Subject to Aggregate Where Applicable		
US Workers Comp/Employers Liability	Insurer	Liberty Mutual Insurance Company		
	Policy #	WA1-B7D-072804-136		
	Effective	01-Nov-2006	Expiry	01-Nov-2007
	Limits of Liability	Bodily Injury - by Accident USD1,000,000 Bodily Injury - by Disease, policy limit USD1,000,000 Bodily Injury - by Disease, each employee USD1,000,000		

THIS CERTIFICATE CONSTITUTES A STATEMENT OF THE FACTS AS OF THE DATE OF ISSUANCE AND ARE SO REPRESENTED AND WARRANTED ONLY TO THE INSURED. OTHER PERSONS RELYING ON THIS CERTIFICATE DO SO AT THEIR OWN RISK.

Aon Reed Stenhouse Inc.

Dated : 25-June-2007
Issued By : Madigan, Laurie Ann
Tel : 416-868-5721

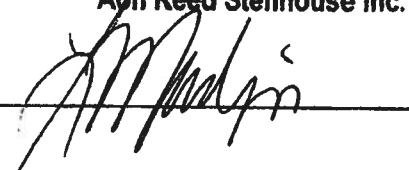

**THE POLICY CONTAINS A CLAUSE THAT MAY LIMIT THE AMOUNT PAYABLE
OR, IN THE CASE OF AUTOMOBILE INSURANCE,**

THE POLICY CONTAINS A PARTIAL PAYMENT OF LOSS CLAUSE

AON

AC# 3205116

STATE OF FLORIDA

DEPARTMENT OF BUSINESS AND PROFESSIONAL REGULATION
CONSTRUCTION INDUSTRY LICENSING BOARD

SEQ# L07042400074

DATE	BATCH NUMBER	LICENSE NBR
04/24/2007	060520705	CGC1513465

The GENERAL CONTRACTOR
Named below IS CERTIFIED
Under the provisions of Chapter 489 FS.
Expiration date: AUG 31, 2008

VINCE, DEBRA A
VOTORANTIM CIMENTOS NORTH AMERICA INC
100 WEST BAY ST SUITE 700
JACKSONVILLE FL 32140

CHARLIE CRIST
GOVERNOR

DISPLAY AS REQUIRED BY LAW

HOLLY BENSON
SECRETARY

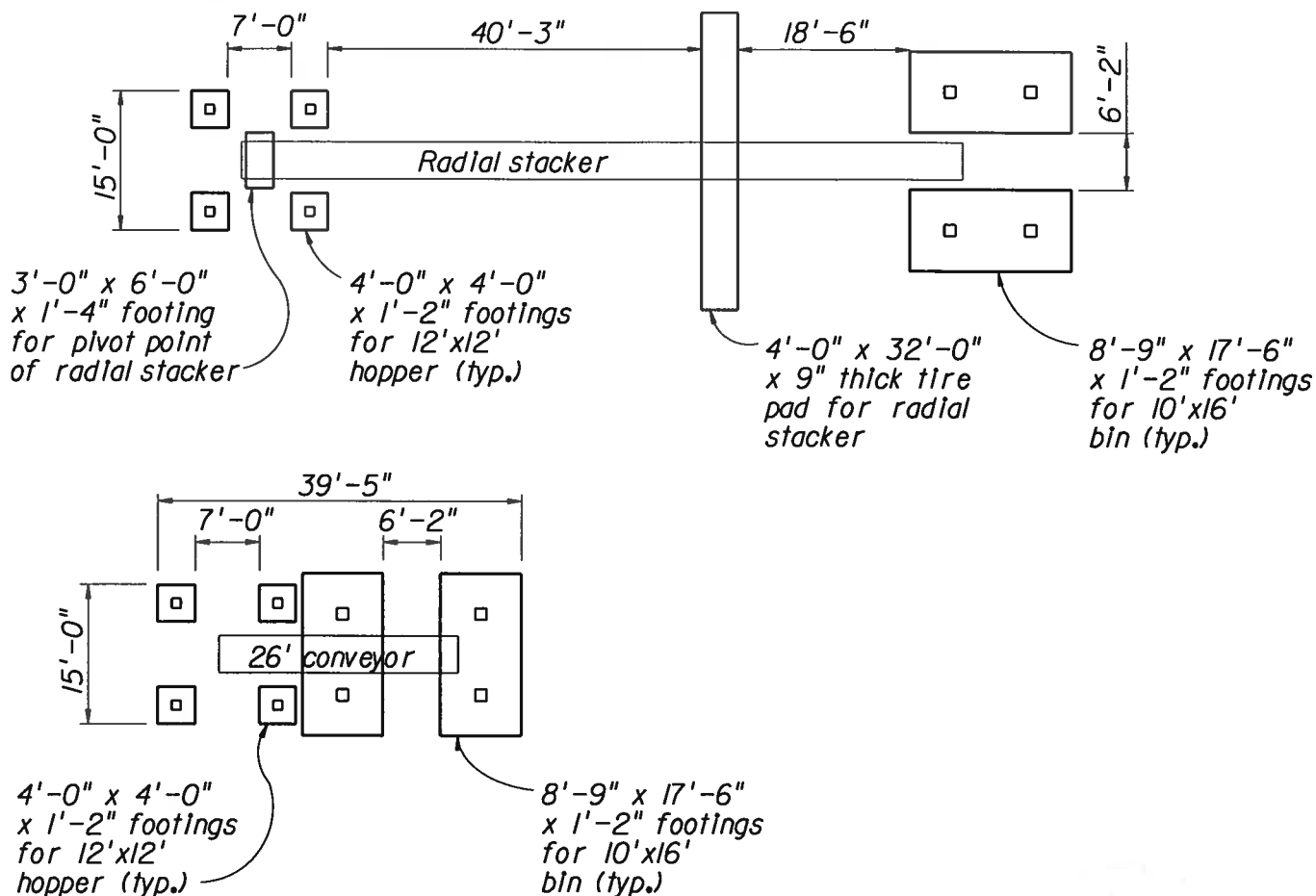

NOTES:

1. 12'x12' hoppers are assumed to weigh roughly 8.5 tons empty and have the capacity to hold 21 tons of material.
2. 10'x16' aggregate bins are assumed to weigh 21 tons empty and have the capacity to hold 158 tons of material.
3. Soils are assumed to provide 1500 psf bearing capacity. Stabilize and compact subgrade as required to comply.
4. Concrete shall have a minimum 28-day compressive strength of 3000 psi and shall be reinforced top and bottom with #4 bars at 1'-6" max. spacing each way.
5. Reinforcing steel may be omitted if concrete with a compressive strength of 5000psi concrete is used.
6. Design of foundations includes 39psf applied wind load from a 3 second gust design wind velocity of 130mph.
7. Each base plate shall be secured to footing with no less than four (4) 1" high-strength anchor bolts with standard hooks. Embed bolts a minimum of 9.5" into the footing.

[Signature]
8/6/07

Prepared by:
DUANE R. MERRELL P.E.
FL. License No. 36843
MERRELL ENGINEERING
3831 Schoenwald Lane
Jacksonville, Florida
32223-7464
Cert. of Authorization No. 9420

APPLICANT

PROJECT NAME *Trinity Materials*

LOCATION *Lake City, FL*

SCALE *1" = 20'-0"*

REVISIONS

PURPOSE *Footings Layout for Batch Plant*

ORIGINAL WORK



MAINTENANCE



SHEET NO.

1 of 2

DATE

8/5/07

1" anchor bolts
w/ std. hook
embed 9.5" (typ.)

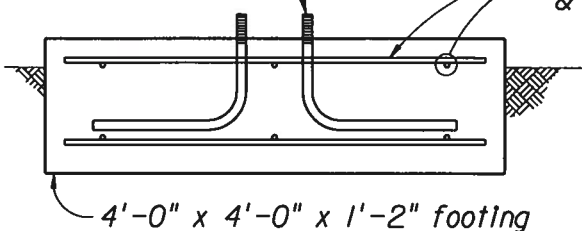

Typical Footing for 12'x12' Hopper

1" anchor bolts
w/ std. hook
embed 9.5" (typ.)

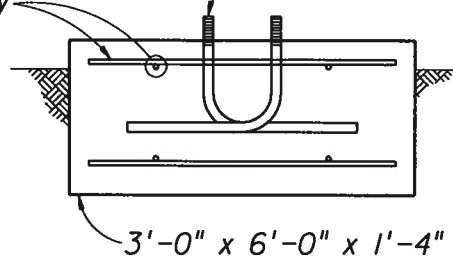

Radial Stacker Pivot Point

1" anchor bolts
w/ std. hook
embed 9.5" (typ.)

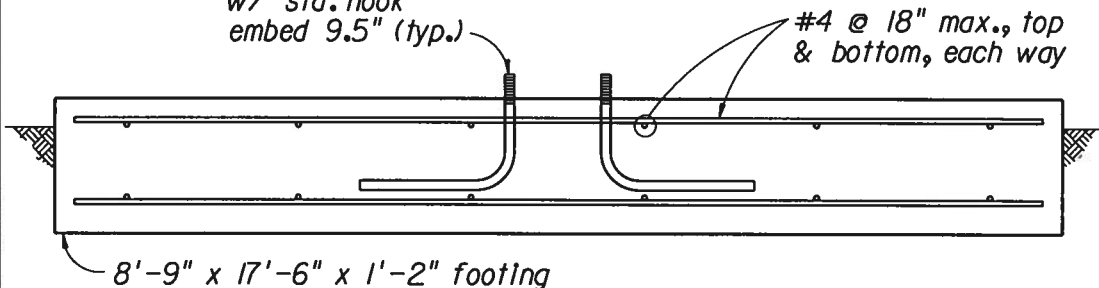

Typical Footing for 10'x16' Aggregate Bin

#4 @ 18" max., top
& bottom, each way



4'-0" x 32'-0" x 9" thick tire pad

Tire Pad for Radial Stacker

[Signature]
8/6/07

Prepared by:
DUANE R. MERRELL P.E.
FL. License No. 36843
MERRELL ENGINEERING
3831 Schoenwald Lane
Jacksonville, Florida
32223-7464

Cert. of Authorization No. 9420

APPLICANT

PROJECT NAME *Trinity Materials*

LOCATION *Lake City, FL*

SCALE *3" = 5'-0"*

REVISIONS

PURPOSE *Footing Layout for Batch Plant*

ORIGINAL WORK ☒ MAINTENANCE ☐

SHEET NO. *2 of 2*

DATE *8/5/07*



CAL-TECH TESTING, INC.

ENGINEERING & TESTING LABORATORY

P.O. Box 1625, Lake City, FL 32056-1625
8900 Phillips Hwy., Ste. 3, Jacksonville, FL 32216
7850 Rex Drive, Milton, FL 32570

Lake City • (904) 755-3633
Fax • (904) 752-5456
Jacksonville • (904) 298-7201
Fax • (904) 298-7202
Milton • (904) 628-0080
Fax • (904) 628-0180

July 29, 1997

Mr. Scott Cleveland
Anderson-Columbia Environmental
P.O. Box 1386
Lake City, FL 32056

SUBJECT: Report of an In-Place Permeability Test
Anderson-Columbia Concrete Plant
Lake City, Florida
Cal-Tech Project No. 97-187
Date Performed: 7-24-97

Location:	P-1
Test Depth:	5.0 Ft.
Groundwater Depth:	2.5 Ft.
Initial Head @ Time = 0:	48.5 in.
Final Head @ Time = 10 min.:	48.3125
Soil Plug:	4"
Coefficient of Permeability:	8.0 x 10 ⁻⁷ cm/sec 0.11 in/hr

Depth, Ft	Soil Profile
0.0 - 1.0	Mixed Sand and Rock Fill
1.0 - 2.5	Brown Fine SAND
2.5 - 3.5	Grey Fine SAND with a trace of Clay
3.5 - 5.0	Brown Slightly Silty to Silty Fine SAND
A.T.	with a trace of Clay

We have enjoyed serving you on this project. If you have any questions or desire assistance interpreting the data, please contact us

Very Truly Yours,
CAL-TECH TESTING, INC.

Lewis E. Hay
Lewis E. Hay, P.E.
Geotechnical Engineer



