

Columbia County Property Appraiser

Jeff Hampton

2024 Working Values  
updated: 7/25/2024

Parcel: 20-3S-16-02206-001 (7432)

Owner & Property Info

Result: 1 of 1

Owner	VOUTOUR JEFFREY A SALVATORE GABRIELLE M 479 NW BROOK LOOP LAKE CITY, FL 32055		
Site	479 NW BROOK LOOP, LAKE CITY		
Description*	LOT 1 FAIRFIELD BROOK S/D. 750-430, WD 1386-1711, WD 1466-988		
Area	3.09 AC	S/T/R	20-3S-16
Use Code**	SINGLE FAMILY (0100)	Tax District	3
*The Description above is not to be used as the Legal Description for this parcel in any legal transaction. **The Use Code is a FL Dept. of Revenue (DOR) code and is not maintained by the Property Appraiser's office. Please contact your city or county Planning & Zoning office for specific zoning information.			

Property & Assessment Values

2023 Certified Values		2024 Working Values	
Mkt Land	\$43,260	Mkt Land	\$43,260
Ag Land	\$0	Ag Land	\$0
Building	\$267,450	Building	\$288,412
XFOB	\$34,704	XFOB	\$34,704
Just	\$345,414	Just	\$366,376
Class	\$0	Class	\$0
Appraised	\$345,414	Appraised	\$366,376
SOH Cap [?]	\$0	SOH Cap [?]	\$0
Assessed	\$345,414	Assessed	\$366,376
Exempt	\$0	Exempt	\$0
Total Taxable	county:\$345,414 city:\$0 other:\$0 school:\$345,414	Total Taxable	county:\$366,376 city:\$0 other:\$0 school:\$366,376

Aerial Viewer Pictometry Google Maps

2023 2022 2019 2016 2013 Sales

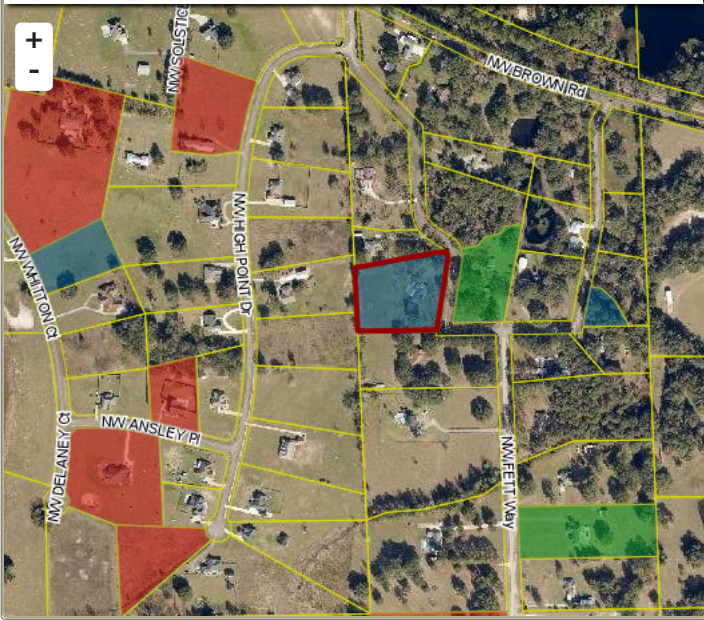

Sales History

Sale Date	Sale Price	Book/Page	Deed	V/I	Qualification (Codes)	RCode
5/10/2022	\$460,000	1466 / 988	WD	I	Q	01
6/14/2019	\$329,000	1386 / 1711	WD	I	Q	01
9/4/1991	\$9,500	750 / 430	WD	V	Q	

Building Characteristics

Bldg Sketch	Description*	Year Blt	Base SF	Actual SF	Bldg Value
Sketch	SINGLE FAM (0100)	1993	2824	3981	\$288,412

\*Bldg Desc determinations are used by the Property Appraisers office solely for the purpose of determining a property's Just Value for ad valorem tax purposes and should not be used for any other purpose.

Extra Features & Out Buildings

Code	Desc	Year Blt	Value	Units	Dims
0166	CONC,PAVMT	0	\$861.00	615.00	0 x 0
0190	FPLC PF	0	\$1,200.00	1.00	0 x 0
0280	POOL R/CON	2000	\$14,784.00	528.00	16 x 33
0282	POOL ENCL	2000	\$9,240.00	1540.00	35 x 44
0119	MASONRY WALLS	2000	\$1,614.00	538.00	0 x 0
0166	CONC,PAVMT	2000	\$90.00	60.00	3 x 20
0120	CLFENCE 4	2000	\$1,675.00	670.00	0 x 0
0169	FENCE/WOOD	2000	\$1,800.00	1.00	0 x 0
0296	SHED METAL	1993	\$1,440.00	288.00	12 x 24
0169	FENCE/WOOD	2005	\$800.00	1.00	0 x 0
0296	SHED METAL	2014	\$1,200.00	1.00	0 x 0

Land Breakdown

Code	Desc	Units	Adjustments	Eff Rate	Land Value
0100	SFR (MKT)	3.090 AC	1.0000/1.0000 1.0000/ /	\$14,000 /AC	\$43,260

Search Result: 1 of 1

© Columbia County Property Appraiser | Jeff Hampton | Lake City, Florida | 386-758-1083

by: GrizzlyLogic.com

The information presented on this website was derived from data which was compiled by the Columbia County Property Appraiser Office solely for the governmental purpose of property assessment. This information should not be relied upon by anyone as a determination of the ownership of property or market value. No warranties, expressed or implied, are provided for the accuracy of the data herein, it's use, or it's interpretation. This website was last updated: 7/25/2024 and may not reflect the data currently on file at our office.