

Legend

- 2018Aerials
- Parcels
- 2018 Flood Zones
- 0.2 PCT ANNUAL CHANCE
- A
- AE
- AH
- SRWMD Wetlands
- Addresses
- OfficialZoningAtlas
- others
- A-1
- A-2
- A-3
- CG
- CHI
- CI
- CN
- CSV
- ESA-2
- I
- ILW
- MUD-I
- PRD
- PRRD
- RMF-1
- RMF-2
- RO
- RR
- RSF-1
- RSF-2
- RSF-3
- RSF/MH-1
- RSF/MH-2
- RSF/MH-3
- DEFAULT
- Roads
- Roads
- others
- Dirt
- Interstate
- Main
- Other
- Paved
- Private
- LidarElevations

Columbia County, FLA - Building & Zoning Property Map

Printed: Mon Dec 21 2020 09:19:10 GMT-0500 (Eastern Standard Time)

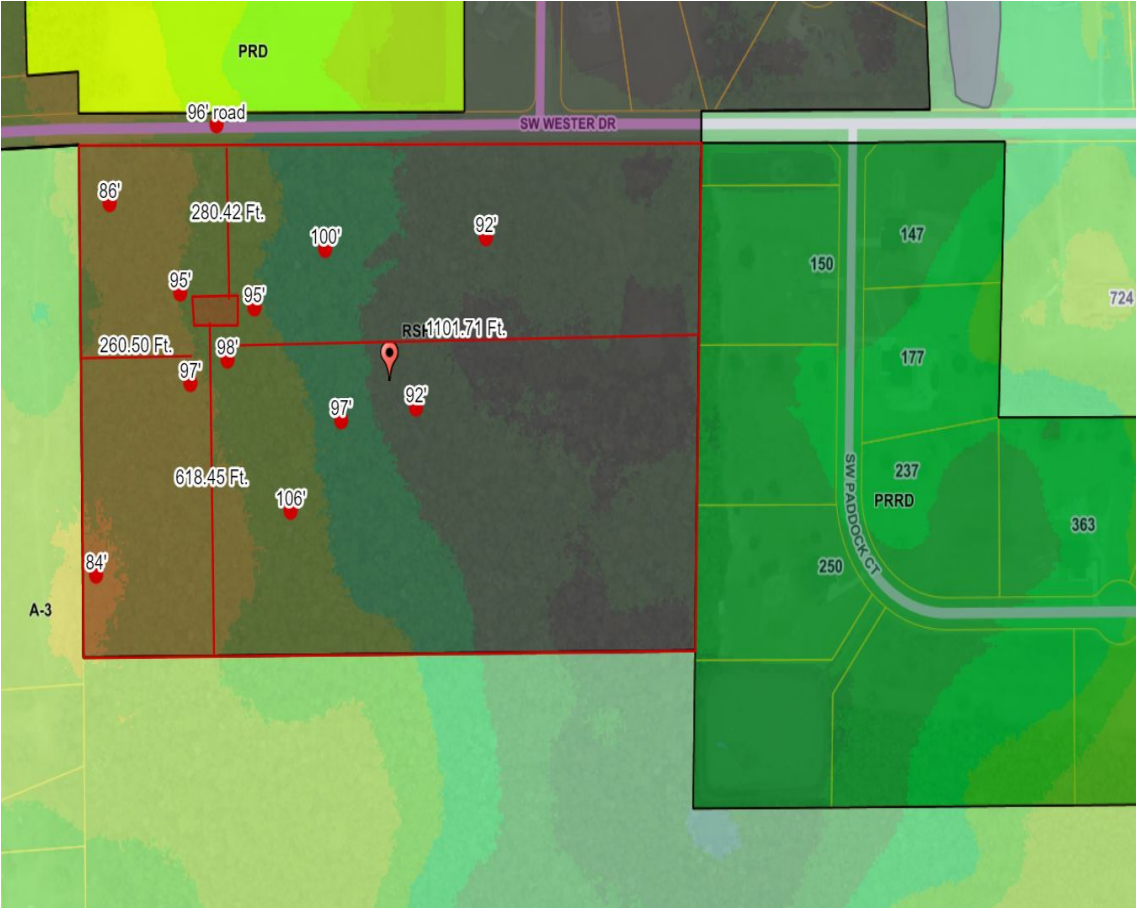

Parcel Information

Parcel No: 31-4S-17-08921-001
Owner: SITER PATRICK K & LINDA A
Subdivision:
Lot:
Acres: 31.869112
Deed Acres: 32 Ac
District: District 5 Tim Murphy
Future Land Uses: Agriculture - 3, Residential - Very Low
Flood Zones:
Official Zoning Atlas: A-3, PRRD, RSF-1

All data, information, and maps are provided "as is" without warranty or any representation of accuracy, timeliness of completeness. Columbia County, FL makes no warranties, express or implied, as to the use of the information obtained here. There are no implied warranties of merchantability or fitness for a particular purpose. The requester acknowledges and accepts all limitations, including the fact that the data, information, and maps are dynamic and in a constant state of maintenance, and update.