

REVISIONS		
05/17/04	THR	
05/19/04	THR	
08/31/04	THR	

SOFTPLAN
ARCHITECTURAL DESIGN SOFTWARE

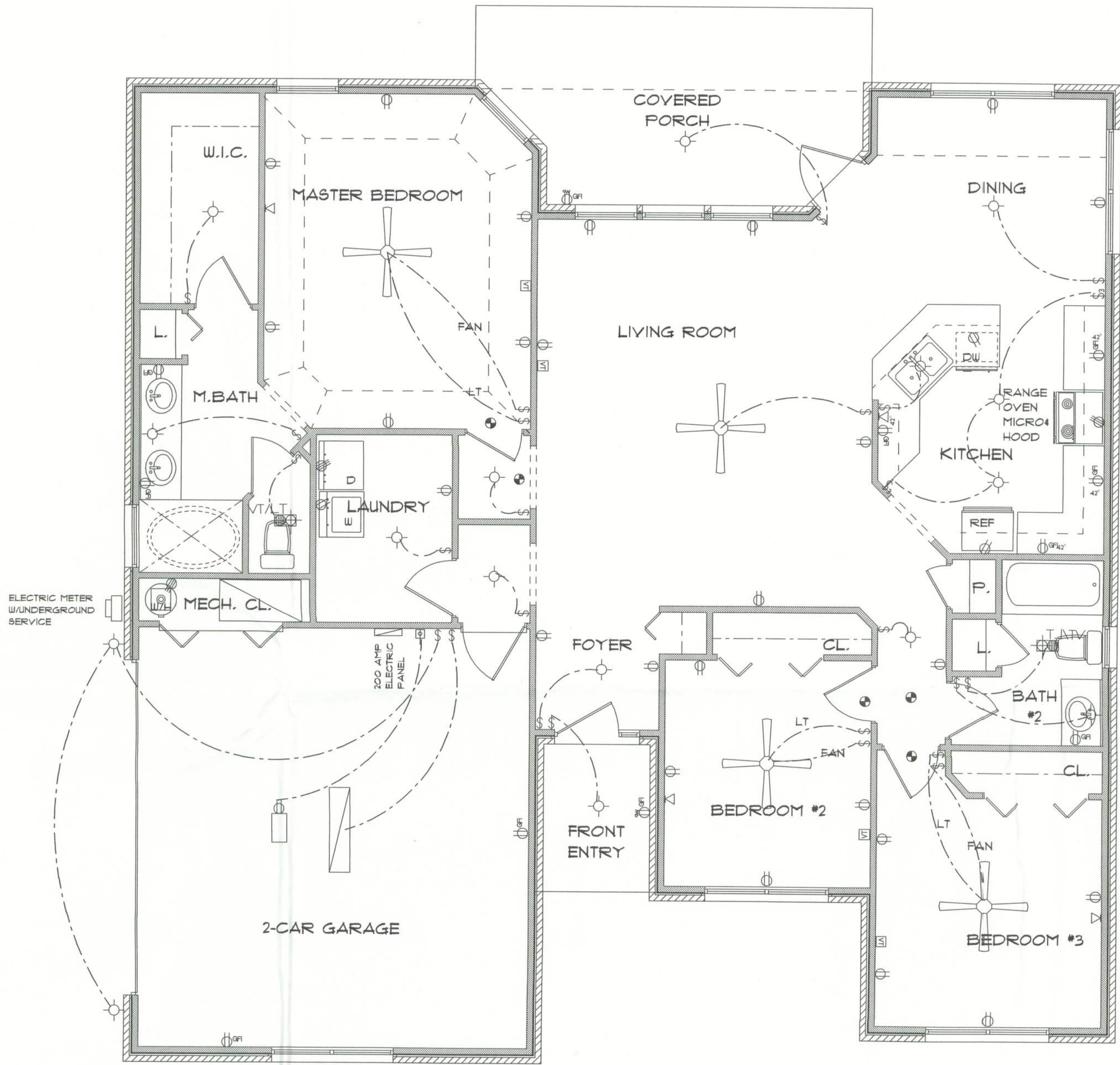

ELECTRICAL PLAN NOTES

- E-1 WIRE ALL APPLIANCES, HVAC UNITS AND OTHER EQUIPMENT PER MANUFACTURERS SPECIFICATIONS.
- E-2 CONSULT THE OWNER FOR THE NUMBER OF SEPERATE TELEPHONE LINES TO BE INSTALLED.
- E-3 ALL INSTALLATIONS SHALL BE PER NATIONAL ELECTRIC CODE.
- E-4 ALL SMOKE DETECTORS SHALL BE 120V W/BATTERY BACKUP OF THE PHOTOELECTRIC TYPE, AND SHALL BE INTERLOCKED TOGETHER, INSTALL INSIDE AND NEAR ALL BEDROOMS.
- E-5 TELEPHONE, TELEVISION AND OTHER LOW VOLTAGE DEVICES OR OUTLETS SHALL BE AS PER THE OWNERS DIRECTION AND IN ACCORDANCE WITH APPLICABLE SECTIONS OF NATIONAL ELCT. CODE LATEST EDITION.
- E-6 ELECTRICAL CONTRACTOR SHALL BE RESPONSIBLE FOR THE DESIGN AND SIZING OF ELECTRICAL SERVICE AND CIRCUITS.
- E-7 ENTRY OF SERVICE UNDERGROUND OR OVERHEAD) IS TO BE DETERMINED BY THE POWER COMPANY.
- E-8 ALL BEDROOM RECEPTALS ARE TO BE AFCI (ARC FAULT CIRCUIT INTERRUPT).

ELECTRICAL	COUNT	SYMBOL
ceiling fan	2	
200 amp service panel	1	
Light	5	
automatic garage dr opener	1	
cable tv outlet	4	
ceiling fan	2	
electric meter	1	
fluorescent lt fixture	1	
garage dr opener	1	
gfi waterproof outlet	2	
light	11	
outlet	28	
outlet 220v	3	
outlet gfi	9	
smoke detector	5	
switch	23	
switch 3 way	2	
telephone	4	
vent light combo	2	

* ELECTRICAL PLAN *

SCALE : 1/4" = 1'-0"

"THE SAMUEL"
LOT #34
EMERALD COVE

LAKE CITY
FLORIDA

Teena M. Ruffo
281 NW Hall of Fame Dr.
Lake City, Florida 32055
Phone: (386) 755 - 9553
Cell: (386) 867 - 1951
Email: saasastreet@att.net

PRINTED DATE:
November 04, 2005

DRAWN BY: Teena M. Ruffo

CHECKED BY:

DESIGNED BY:

Teena M. Ruffo

FINALS DATE:

JOB NUMBER:

DRAWING NUMBER

A-2

OF 2 SHEETS