

# PERMIT WORKSHEET

page 1 of 2

## PERMIT NUMBER

Installer Ernest Scott Johnson License # IH-1025249  
 Installer Mobile Phone # 352-494-8099  
 Address of home being installed 1817 SW US Hwy 27  
Fort White FL 32038  
 Manufacturer acervally Length x width 66 x 30

NOTE: if home is a single wide fill out one half of the blocking plan  
 if home is a triple or quad wide sketch in remainder of home

I understand Lateral Arm Systems cannot be used on any home (new or used)  
 where the sidewall ties exceed 5 ft 4 in.

Installer's initials

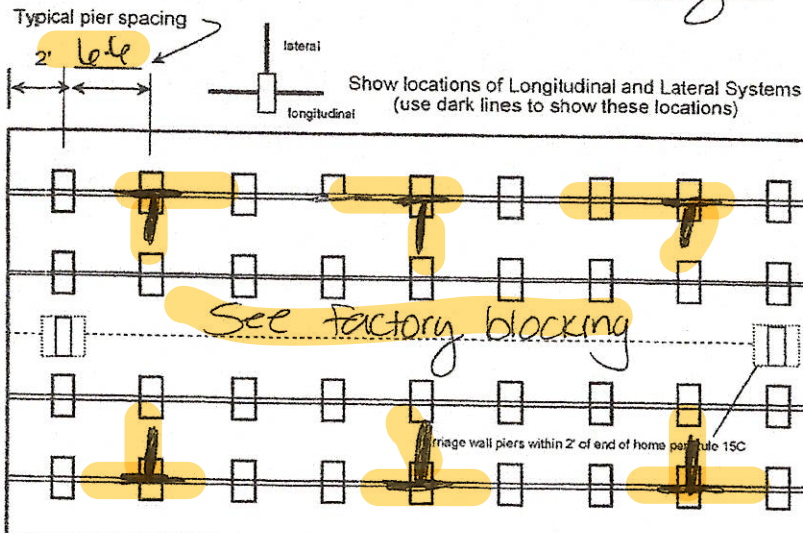

07-17-2023

New Home ☒ Used Home ☐  
 Home installed to the Manufacturer's Installation Manual ☒  
 Home is installed in accordance with Rule 15-C ☐  
 Single wide ☐ Wind Zone II ☐ Wind Zone III ☒  
 Double wide ☒ Installation Decal # 103572  
 Triple/Quad ☐ Serial # \_\_\_\_\_  
 Roof System: ☒ Typical ☐ Hinged

## PIER SPACING TABLE FOR USED HOMES

Load bearing capacity	Footer size (sq in)	16" x 16" (256)	18 1/2" x 18 1/2" (342)	20" x 20" (400)	22" x 22" (484)*	24" X 24" (576)*	26" x 26" (676)
1000 psf	3'	4'	5'	6'	7'	8'	
1500 psf	4' 6"	6'	7'	8'	8'	8'	
2000 psf	6'	8'	8'	8'	8'	8'	
2500 psf	7' 6"	8'	8'	8'	8'	8'	
3000 psf	8'	8'	8'	8'	8'	8'	
3500 psf	8'	8'	8'	8'	8'	8'	

\* intermediate values are rounded up to the next whole number

\* interpolated from Rule 15C-1 pier spacing table.

## PIER PAD SIZES

I-beam pier pad size 23x31 6-6" oc  
 Perimeter pier pad size 17.5 x 25.5  
 Other pier pad sizes (required by the mfg.) \_\_\_\_\_

Draw the approximate locations of marriage wall openings 4 foot or greater. Use this symbol to show the piers.

List all marriage wall openings greater than 4 foot and their pier pad sizes below.

## POPULAR PAD SIZES

Pad Size	Sq In
16 x 16	256
16 x 18	288
18.5 x 18.5	342
16 x 22.5	360
17 x 22	374
13 1/4 x 26 1/4	348
20 x 20	400
17 3/16 x 25 3/16	441
17 1/2 x 25 1/2	446
24 x 24	576
26 x 26	676

## ANCHORS

4 ft ☒ 5 ft ☒

## FRAME TIES

within 2' of end of home spaced at 5' 4" oc ☒

## TIEDOWN COMPONENTS

Longitudinal Stabilizing Device (LSD)  
 Manufacturer \_\_\_\_\_  
 Longitudinal Stabilizing Device w/ Lateral Arms  
 Manufacturer Oliver H01 ☒

## OTHER TIES

Number  
 Sidewall 38  
 Longitudinal 8  
 Marriage wall 10  
 Shearwall 2



PERMIT NUMBER

PERMIT WORKSHEET

page 2 of 2

**POCKET PENETROMETER TEST**

The pocket penetrometer tests are rounded down to \_\_\_\_\_ psf or check here to declare 1000 lb. soil \_\_\_\_\_ without testing.

x 1000 x 1000 x 1000

**POCKET PENETROMETER TESTING METHOD**

1. Test the perimeter of the home at 6 locations.
2. Take the reading at the depth of the footer.
3. Using 500 lb. increments, take the lowest reading and round down to that increment.

x 1000 x 1000 x 1000

**TORQUE PROBE TEST**

The results of the torque probe test is \_\_\_\_\_ inch pounds or check here if you are declaring 5' anchors without testing \_\_\_\_\_. A test showing 275 inch pounds or less will require 5 foot anchors.

**Note:** A state approved lateral arm system is being used and 4 ft. anchors are allowed at the sidewall locations. I understand 5 ft anchors are required at all centerline tie points where the torque test reading is 275 or less and where the mobile home manufacturer may requires anchors with 4000 lb holding capacity.

Installer's initials

ALL TESTS MUST BE PERFORMED BY A LICENSED INSTALLER

Installer Name Ernest Scott Johnson

Date Tested Assumed Oliver 1101V

Uses H & 5' Anchors

**Electrical**

Connect electrical conductors between multi-wide units, but not to the main power source. This includes the bonding wire between multi-wide units. Pg. \_\_\_\_\_

**Plumbing**

Connect all sewer drains to an existing sewer tap or septic tank. Pg. \_\_\_\_\_

Connect all potable water supply piping to an existing water meter, water tap, or other independent water supply systems. Pg. \_\_\_\_\_



**Site Preparation**

Debris and organic material removed \_\_\_\_\_  
Water drainage: Natural \_\_\_\_\_ Swale \_\_\_\_\_ Pad ☒ Other \_\_\_\_\_

**Fastening multi wide units**

Floor: Type Fastener: lags Length: 6 Spacing: 20  
Walls: Type Fastener: lags Length: 4 Spacing: 12  
Roof: Type Fastener: lags Length: 6 Spacing: 20  
For used homes a min. 30 gauge, 8" wide, galvanized metal strip will be centered over the peak of the roof and fastened with galv. roofing nails at 2" on center on both sides of the centerline.

**Gasket (weatherproofing requirement)**

I understand a properly installed gasket is a requirement of all new and used homes and that condensation, mold, mildew and buckled marriage walls are a result of a poorly installed or no gasket being installed. I understand a strip of tape will not serve as a gasket.

Installer's initials ES

Type gasket Roll

Installed:  
Between Floors Yes ☒  
Between Walls Yes ☒  
Bottom of ridgebeam Yes ☒

**Weatherproofing**

The bottomboard will be repaired and/or taped. Yes ☒ Pg. \_\_\_\_\_  
Siding on units is installed to manufacturer's specifications. Yes ☒  
Fireplace chimney installed so as not to allow intrusion of rain water. Yes \_\_\_\_\_

**Miscellaneous**

Skirting to be installed. Yes ☒ No \_\_\_\_\_  
Dryer vent installed outside of skirting. Yes ☒ N/A \_\_\_\_\_  
Range downflow vent installed outside of skirting. Yes ☒ N/A \_\_\_\_\_  
Drain lines supported at 4 foot intervals. Yes ☒  
Electrical crossovers protected. Yes ☒  
Other: \_\_\_\_\_

Installer verifies all information given with this permit worksheet is accurate and true based on the manufacturer's installation instructions and or Rule 15C-1 & 2

Installer Signature Ernest Scott Johnson Date \_\_\_\_\_

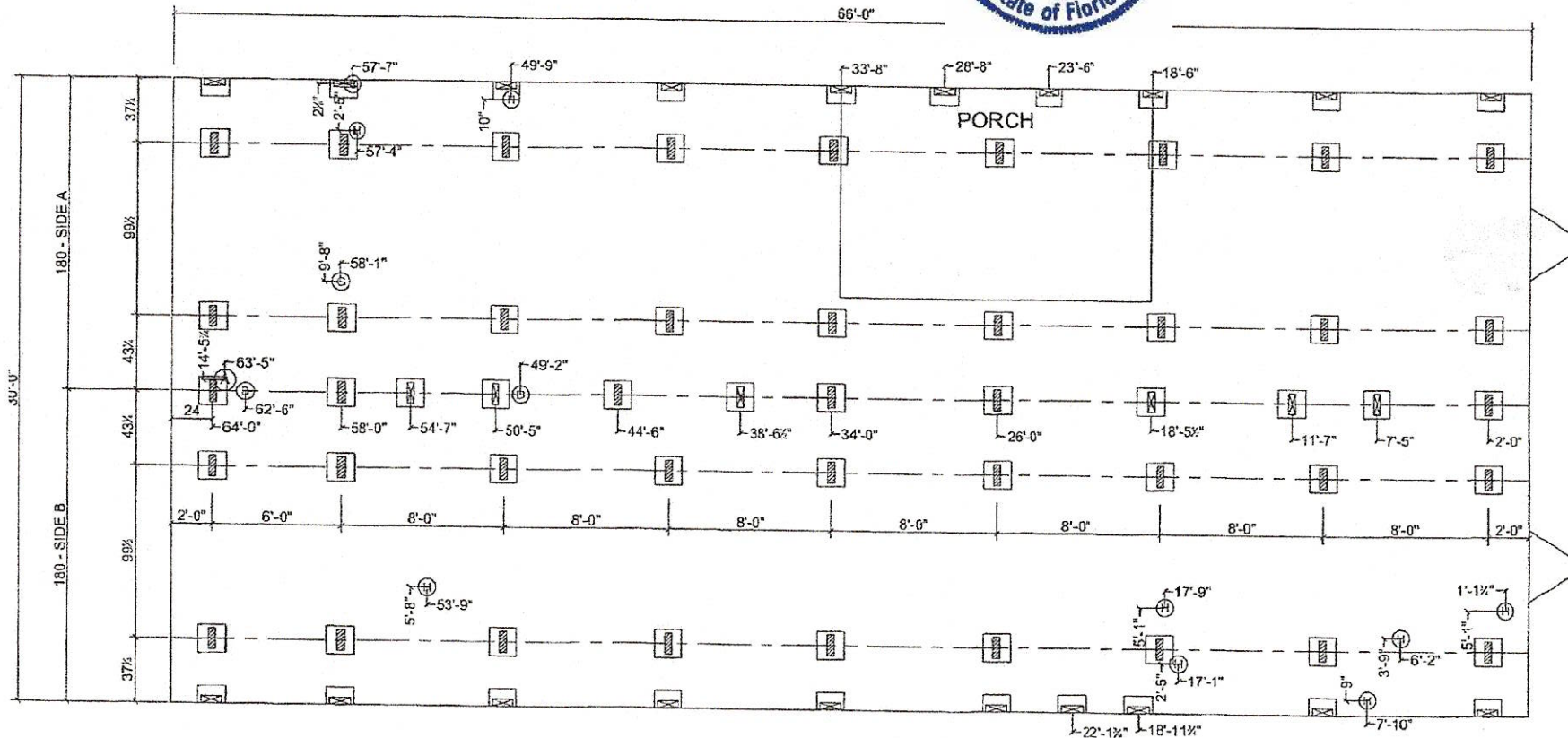

CHRISTIE ROOM DIMENSIONS INCLUDE CLOSETS AND SQUARE FOOTAGE FIGURES ARE APPROXIMATE

MARRIAGE WCHRISTIE AND PERIMETER BLOCKING REQUIRED 8'-0" ON CENTER

☒ MARRIAGE LINE OPENING SUPPORT PIER/TYP. LOADING

☒ SUPPORT PIER/TYP. LOADING

FOUNDATION NOTES:

REFERENCE HOME INSTCHRISTIEATION MANUAL FOR OPTIONAL PIER SPACING AND LOADING (I.E. FIREPLACES, ETC.)

SINGLE STACK PIERS MAX. 36" HIGH, DOUBLE STACK PIERS MAX. 67" HIGH.

CHRISTIE DIMENSIONS ARE FROM FRONT OF HOME UNLESS OTHERWISE NOTED.

- |                            |   |
|----------------------------|---|
| (A) MAIN ELECTRICAL        | (G) PLENUM / DUCT CROSSOVER                 |
| (B) ELECTRICAL CROSSOVER   | (H) SEWER DROPS                             |
| (C) WATER INLET            | (I) RETURN AIR (W/OPT. HEAT PUMP)           |
| (D) WATER CROSSOVER        | (J) SUPPLY AIR (W/OPT. HEAT PUMP / OH DUCT) |
| (E) GAS INLET              | (K) DOWNDRAFT COOKTOP VENT                  |
| (F) GAS CROSSOVER (IF ANY) |   |

**"NAME"**  
**WOODLAND HOMES**  
A DIVISION OF DEER VCHRISTIEY HOMEBUILDERS, INC.  
**MODEL: WL-7012B**  
**SERIAL: L1-11011**  
**3-BEDROOM / 2-BATH**

WL-7012B FIELD	L1-11011	11/29/2018 NTS	JM CHRISTIE	WOODLAND HOMES HUD			1.13
-------------------	----------	-------------------	----------------	-----------------------	--	--	------



License Number: IH / 1025249 / 1 Name: ERNEST SCOTT JOHNSON

Order #: 5948	Label #: 103572	Manufacturer:	(Check Size of Home)
Homeowner:		Year Model:	Single _____
Address:		Length & Width:	Double _____
			Triple _____
City/State/Zip:		Type Longitudinal System:	HUD Label #:
Phone #:		Type Lateral Arm System:	Soil Bearing / PSF:
Date Installed:		New Home: _____ Used Home: _____	Torque Probe / in-lbs:
Installed Wind Zone:		Data Plate Wind Zone:	Permit #:

Note:



STATE OF FLORIDA  
INSTALLATION CERTIFICATION LABEL

103572

LABEL #

DATE OF INSTALLATION

ERNEST SCOTT JOHNSON

NAME

IH / 1025249 / 1

5948

LICENSE #

ORDER #

CERTIFIES THAT THE INSTALLATION OF THIS MOBILE HOME IS  
IN ACCORDANCE WITH FLORIDA STATUTES 320.8249, 320.8325  
AND RULES OF THE HIGHWAY SAFETY AND MOTOR VEHICLES.

INSTRUCTIONS

PLEASE WRITE DATE OF  
INSTALLATION AND AFFIX  
LABEL NEXT TO HUD LABEL.  
USE PERMANENT INK PEN  
OR MARKER ONLY.  
COMPLETE INFORMATION  
ABOVE AND KEEP ON FILE  
FOR A MINIMUM OF 2 YEARS.  
YOU ARE REQUIRED TO  
PROVIDE COPIES WHEN  
REQUESTED.

# WOODLAND

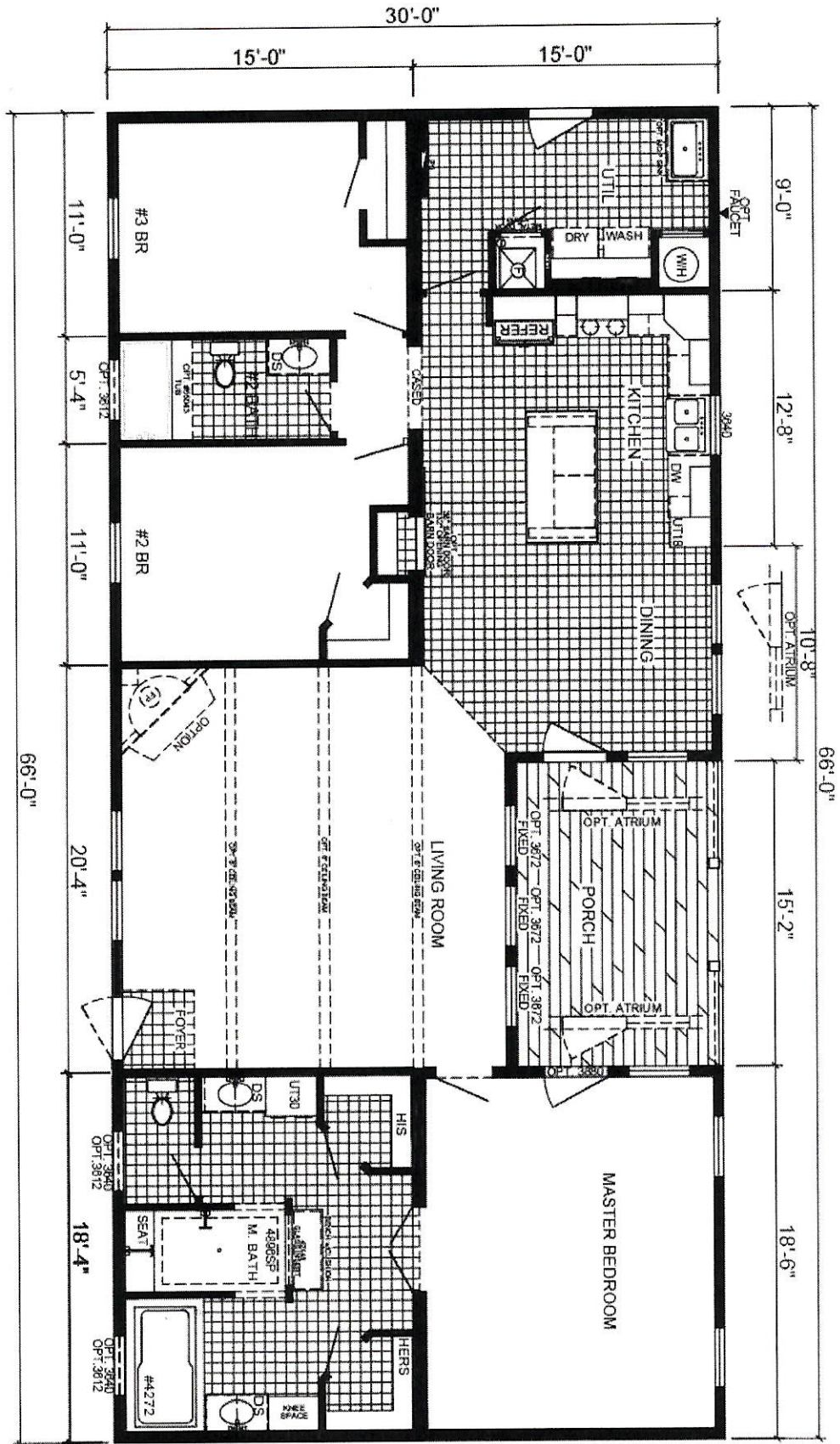

MODEL: **THE AIMON B WL-7012B**  
 32'-0" x 70'-0" 1,980 Sq. Ft  
 3 Beds 2 Baths

Due to continued improvements and material change, specifications may change without notice. Room sizes are approximate.