

DESIGN SPECIFICATIONS		
DESIGN CODE: 2020 FLORIDA BUILDING CODE – RESIDENTIAL DESIGN IS VOID ONE YEAR AFTER THE DATE OF THE ORIGINAL PLANS. UNLESS PLANS HAVE BEEN REVIEWED FOR CODE COMPLIANCE. DESIGN LOADS: ACTUAL AND UNIFORM		
ROOF LOADING: TOP CHORD LIVE LOAD TOP CHORD DEAD LOAD TOP CHORD DEAD LOAD BOTTOM CHORD LIVE LOAD BOTTOM CHORD DEAD LOAD DEFLECTION CRITERIA: ROOF FRAMING: LIVE LOAD L/240 TOTAL LOAD L/180 FLOOR FRAMING: LIVE LOAD L/360 & TOTAL LOAD L/240 0.75" MAX ANY CASE	FLOOR: (c+d+1.25) 20 psf 7 psf (ARCH SHINGLES) 20 psf (TILE SHINGLES) 10 psf 5 psf	FLOOR: (c+d+1.00) 40 psf 10 psf 10 psf 5 psf
BASIC WIND SPEED (ASCE 7-16) IMPORTANCE FACTOR MEAN ROOF HEIGHT ROOF PITCH BUILDING CATEGORY EXPOSURE CATEGORY ENCLOSURE CLASSIFICATION INTERNAL PRESSURE COEFFICIENT		

## MATERIAL SPECIFICATIONS

**HARDWARE AND ANCHORS:**  
**ANCHOR BOLTS & THREADED ROD:** SHALL BE IN ACCORDANCE WITH ASTM A 307 OR ASTM F 1554 GRADE 36.  
**WASHERS:** SHALL BE IN ACCORDANCE WITH ASTM A500 (GRADE B).  
**NUTS:** SHALL BE IN ACCORDANCE WITH ASTM A 563 GRADE A HEX.  
**METAL CONNECTORS:** ALL METAL CONNECTORS WHICH ARE EXPOSED TO EXTERIOR SHALL BE GALVANIZED.  
**REINFORCING STEEL:** SHALL BE ASTM A615, GRADE 60.  
**STRUCTURAL STEEL:** SHALL BE ASTM A992, GRADE 50.  
**WELDED WIRE FABRIC (WFW):** SHALL BE ASTM A185.  
**MINIATED VENEER LUMBER (MVL):** ALL LAMINATED VENEER LUMBER SHALL MEET OR EXCEED THE FOLLOWING DESIGN PROPERTIES – ELASTIC MODULUS (E) 1,900ksi, BENDING STRESS (Fb) 2600psi.

**EPOXY:** T1W RED HEAD A7  
**REINFORCING STEEL:** SHALL BE ASTM A615, GRADE 60.  
**STRUCTURAL STEEL:** SHALL BE ASTM A992, GRADE 50.  
**WELDED WIRE FABRIC (WFW):** SHALL BE ASTM A185.  
**MINIATED VENEER LUMBER (MVL):** ALL LAMINATED VENEER LUMBER SHALL MEET OR EXCEED THE FOLLOWING DESIGN PROPERTIES – ELASTIC MODULUS (E) 1,900ksi, BENDING STRESS (Fb) 2600psi.

COMPONENTS & CLADDING ALLOWABLE DESIGN PRESSURES		
TRIBUTARY AREA (sf)	INTERIOR ZONE (PSF)	EDGE STRIP (PSF): 'a' = 4'-6"
10	+24.61 – 26.70	+24.61 – 32.95
50	+23.42 – 25.51	+23.42 – 30.58
100	+22.01 – 24.09	+20.91 – 27.74

THE VALUES ABOVE ARE ALLOWABLE WIND PRESSURE VALUES (ASD). THE ABOVE WIND PRESSURES HAVE BEEN REDUCED BY 0.60 AS PERMITTED BY THE ALLOWABLE STRESS DESIGN METHODOLOGY. NO FURTHER REDUCTION SHALL BE PERMITTED.

COMPONENT & CLADDING WALL ELEMENTS SHALL BE DESIGNED FOR BOTH POSITIVE AND NEGATIVE PRESSURES SHOWN IN TABLE ABOVE.

LINEAR INTERPOLATION IS PERMISSIBLE.

PLUS = PRESSURE AND MINUS = SUCTION.

DESIGN OF WINDOWS/DOORS FASTENING TO THE WALL FRAMING IS THE RESPONSIBILITY OF THE WINDOW/DOOR MANUF./SUPPLIER & SHALL MEET THE ABOVE NOTED POSITIVE AND NEGATIVE PRESSURES.

## SCOPE OF SERVICE

**MEANS AND METHODS:**  
 THE STRUCTURAL ENGINEER SHALL NOT HAVE CONTROL OR BE RESPONSIBLE FOR CONSTRUCTION MEANS, METHODS, TECHNIQUES, PROCEDURES, OR SEQUENCES FOR THE ACTS OR OMISSIONS OF THE CONTRACTOR OR ANY OTHER PERSONS PERFORMING THE WORK OR FOR THE FAILURE FOR ANY OF THEM TO CONSTRUCT THE WORK IN ACCORDANCE WITH THE CONTRACT DOCUMENTS.

**LIMITS OF STRUCTURAL ENGINEERING DESIGN RESPONSIBILITIES:**  
 THE ITEMS SPECIFICALLY DESIGNED BY THE STRUCTURAL ENGINEER ARE LIMITED TO THE FOLLOWING: CONTINUOUS LOAD PATH FOR WIND UPLIFT, WOOD PANEL SHEARWALLS, WALL FRAMING AND REQUIRED SHEATHING AND HEADERS DIRECTLY SUPPORTING ROOF FRAMING. ITEMS NOT DESIGNED PRE-ENGINEERED WOOD FLOOR AND ROOF TRUSSES, FLOOR FRAMING NOT SPECIFICALLY ADDRESSED, TRUSS-TO-TRUSS CONNECTION, AND ANY ARCHITECTURAL, MECHANICAL OR ELECTRICAL SYSTEM.

## GENERAL NOTES & CONSTRUCTION SPECIFICATIONS

**FLOOR SHEATHING SPECIFICATIONS:**  
 23/32" T&G OSB OR PLYWOOD SHEATHING, GLUE AND NAIL WITH 10d COMMON @ 6" O.C. EDGE & FIELD.

**ROOF SHEATHING SPECIFICATIONS:**  
 SINGLE – MIN. 15/32", 32/16, APA RATED OSB OR PLYWOOD SHEATHING, NAILED W/ 0.131x2" RING SHANK NAILS @ 6" O.C. EDGE & 6" O.C. FIELD (AT GABLE ENDS DECREASE EDGE NAIL SPACING TO 4" O.C. WITHIN 4'-0" OF ROOF EDGE).  
 TILE – MIN. 15/32", 32/16, APA RATED PLYWOOD SHEATHING, NAILED W/ 0.131x2" RING SHANK @ 6" O.C. EDGE & 6" O.C. FIELD (AT GABLE ENDS DECREASE EDGE NAIL SPACING TO 4" O.C. WITHIN 4'-0" OF ROOF EDGE).  
 METAL – MIN. 1/2", 24/16, APA RATED PLYWOOD SHEATHING, NAILED W/ 0.131x2 1/2" RING SHANK NAILS @ 6" O.C. EDGE & 6" O.C. FIELD (AT GABLE ENDS DECREASE EDGE NAIL SPACING TO 4" O.C. WITHIN 4'-0" OF ROOF EDGE).

**WALL SHEATHING SPECIFICATIONS:**  
 FLEXIBLE FINISH – MIN. 7/8", 24/16, APA RATED OSB OR PLYWOOD SHEATHING, FASTENED W/ 8d @ 6" O.C. EDGE AND 6" O.C. FIELD. SHEATHING SHALL EXTEND FULL HEIGHT FROM BOTTOM PLATE TO UPPER TOP PLATE. FLEXIBLE FINISH WALLS INCLUDE: WOOD, CEMENT, OR VINYL SIDING, HARDI PANEL & BRICK. ALL OTHER WALL SHALL BE CONSIDERED BRITTLE FINISH.

**STUCCO FINISH – MIN. 7/8", 24/16, APA RATED OSB OR PLYWOOD SHEATHING, FASTENED W/ 8d @ 6" O.C. EDGE AND 6" O.C. FIELD. SHEATHING SHALL ORIENTED WITH THE LONG DIMENSION PERPENDICULAR TO THE STUDS. CONTRACTOR MAY USE 3/4" STRUCTURAL 1 GRADE SHEATHING OR 1/2" OSB SHEATHING AND ORIENT THE PANELS VERTICALLY.**

**MASONRY SPECIFICATIONS:**  
 MASONRY HAS BEEN DESIGNED IN ACCORDANCE WITH ACI 530-05, AND SHALL BE CONSTRUCTED IN ACCORDANCE WITH ACI305.1-05. GROUT SHALL BE IN ACCORDANCE WITH ASTM C476 WITH A MINIMUM OF 28 DAY COMPRESSIVE STRENGTH OF 2000 psi PER ASTM C1019. GROUT SHALL HAVE A MAXIMUM COURSE AGGREGATE SIZE OF 3/4" PLACED AT AN 8" TO 11" SLUMP. MORTAR SHALL CONFORM TO ASTM C270 AND TYPE M OR S. TYPE N MORTAR MAY BE USED IN BRICK VENEER. CONTRACTOR SHALL BE RESPONSIBLE FOR THE DESIGN AND INSTALLATION OF ALL FLASHING.

**CONCRETE MASONRY UNITS (CMU):**  
 CMU SHALL BE IN ACCORDANCE WITH ASTM C90-75, HOLLOW LOAD-BEARING (CMU), TYPE 1, GRADE N-1, NORMAL WEIGHT, WITH A MINIMUM COMPRESSIVE STRENGTH OF 1900 psi (f'm=1500 psi). GROUT ALL CELLS CONTAINING VERTICAL REINFORCEMENT IN 5'-0" MAXIMUM LIFTS PROVIDE CLEANOUTS PER ACI 530.1-02 IN THE BOTTOM OF COURSE OF MASONRY WHEN THE WALL HEIGHT EXCEEDS 5'-0".

**MASONRY STEM WALLS:** ALL CONCRETE MASONRY UNITS SHALL BE COMPOSED OF ASTM C90, E GRADE N-1 HOLLOW CONCRETE MASONRY UNITS WITH TYPE 'S' MORTAR. WALL COURSING SHALL BE RUNNING BONDS. STACK BOND SHALL NOT BE USED. GROUT ALL CELLS CONTAINING VERTICAL REINFORCEMENT WITH 3000 PSI FEA ROOF CONCRETE GROUT. SPLICES IN REINFORCING, WHERE PERMITTED, SHALL BE 48 BAR DIAMETERS. ALL EXTERIOR WALLS SHALL BE REINFORCED FULL HEIGHT WITH #4 @ 4'-0" O.C. MAX. AND AT EACH CORNER, WALL END, AND WALL INTERSECTIONS. PROVIDE CONTINUITY OF REINFORCING AT INTERSECTIONS OF PERPENDICULAR MASONRY ELEMENTS BY INSTALLING CORNER BARS, MINIMUM OF 40 BAR DIAMETERS INTO EACH ELEMENT. AT STEMWALL CONSTRUCTED OF 5 OR MORE COURSES, PROVIDE HORIZONTAL JOINT REINFORCEMENT AT 16" O.C. VERTICALLY, (EVERY OTHER COURSE), AND VERTICAL REIN. SHALL BE INCREASED AS NOTED ON 1/S.O. UNLESS NOTED OTHERWISE, LAP JOINT REINFORCING SHALL BE A MINIMUM OF 6".

**CONCRETE SPECIFICATIONS:**  
 ALL CONCRETE HAS BEEN DESIGNED IN ACCORDANCE WITH ACI 318-08, AND SHALL BE CONSTRUCTED IN ACCORDANCE WITH ACI 301. ALL CONCRETE SHALL HAVE A MINIMUM COMPRESSIVE STRENGTH OF 3000 PSI AT 28 DAYS CONSTRUCTED AT GARAGE AND PORCH SLABS SHALL HAVE A COMPRESSIVE STRENGTH OF 3000 PSI.

**GENERAL NOTES:**  
**FOOTING AND FOUNDATIONS:**  
 FOOTINGS AND FOUNDATIONS SHALL BE IN ACCORDANCE WITH LOCAL BUILDING CODES. FOOTING HAVE BEEN DESIGNED WITH A SOIL BEARING (DESIGN MAXIMUM) OF 2000 PSF. A SOILS INVESTIGATION REPORT IS RECOMMENDED TO VERIFY SUITABLE SUBSURFACE CONDITIONS. IF THE FOOTING ELEVATIONS SHOWN OCCUR IN A DISTURBED OR UNSTABLE SOIL, THE ENGINEER SHALL BE NOTIFIED. SOIL SHALL BE FREE OF ORGANIC MATERIAL AND COHESIVE (CLAY) SOILS. SOIL COMPACTION AND FILL SHALL BE COMPACTED TO A MIN. OF 95% MODIFIED PROCTOR IN ACCORDANCE WITH ASTM D 1557.

FOUNDATION PLAN ONLY CONVEYS STRUCTURAL INFORMATION. FOR GENERAL FEATURES, CONDUITS, ELECTRICAL EMBEDS, STEP HEIGHTS, ETC., SEE ARCHITECTURAL PLANS. DO NOT SCALE FOOTING DIMENSIONS AND LOCATION FROM THE FOUNDATION PLAN SHOWN ON S.I.D. DO NOT DETERMINE FOOTING LOCATION BASED ON EITHER THE ARCHITECTURAL PLAN OR FRAMING PLAN, BUT BY DIMENSIONS PROVIDED ON FOUNDATION PLAN. IF FOOTING SIZE OR LOCATION IS NOT DETERMINED ON PLAN THEN CONTACT ENGINEER OF RECORD (EOR)

UNLESS OTHERWISE NOTED ON DRAWINGS, MINIMUM CONCRETE COVER FOR REINFORCING SHALL BE 3" IN FOOTINGS AND MESH SHALL BE CENTERED IN SLAB ON GROUND. IN ALL CONTINUOUS FOOTINGS PROVIDE #3 @ 48" O.C. OR ROD CHAIRS. PROVIDE CONTINUITY OF REINFORCING AT INTERSECTIONS OF PERPENDICULAR CONCRETE ELEMENTS BY INSTALLING CORNER BARS, MINIMUM OF 40 BAR DIAMETERS INTO EACH ELEMENT. SPLICES IN REINFORCING, WHERE PERMITTED, SHALL BE 48 BAR DIAMETERS

**CONCRETE SLABS ON GRADE:**  
 SHALL BE INSTALLED OVER MINIMUM 6 MIL POLYETHYLENE VAPOR RETARDER WITH JOINTS LAPPED 6" AND SEALED OVER CLEAN, COMPACTED EARTH OR FILL WITH APPROVED CHEMICAL SOIL TREATMENT FOR PREVENTION OF SUBTERRANEAN TERMITES. **SAWCUTS:** FOR CONTROLLED CRACKING CUT A 1" SAWCUT INTO SLAB IN A 12"x12" GRID WITHIN 12 HOURS OF CONCRETE PLACEMENT, PROVIDE SAWCUTS THROUGH OUT SLAB CALL EOR FOR ALTERNATIVE METHODS.

**WOOD FRAMING SPECIFICATIONS:**  
 ALL WOOD FRAMING HAS BEEN DESIGNED IN ACCORDANCE WITH NATIONAL DESIGN SPECIFICATIONS (NDS) FOR WOOD CONSTRUCTION, LATEST EDITION. ALL WOOD MEMBERS EXPOSED TO WEATHER OR IN CONTACT WITH MASONRY, CONCRETE OR SOIL SHALL BE PRESSURE-TREATED. IF ADO OR NON-DOT BURDANTE PRESERVATIVE TREATMENT IS USED, ALL ATTACHED FASTENERS SHALL BE HOT DIPPED GALVANIZED. IF AZCA PRESERVATIVE IS USED, ALL ATTACHED FASTENERS SHALL BE STAINLESS STEEL.

**PRE-ENGINEERED WOOD TRUSSES:**  
 SHALL BEAR THE WEIGHT OF AN ENGINEER IN THE STATE WHERE PROJECT IS BEING BUILT AND SHALL COMPLY WITH NFPA, TPI, AND AITC 100. CONTRACTOR SHALL VERIFY THAT ADEQUATE TRUSS BEARING IS INSTALLED AT ALL TRUSSES AS INDICATED IN THE TRUSS SHOP DRAWINGS. ALL TRUSS-TO-TRUSS CONNECTIONS AND TRUSS PROFILES ARE THE RESPONSIBILITY OF THE DELEGATED TRUSS ENGINEER. ALL TRUSSES SHALL HAVE TEMPORARY BRACING FOR HANDLING, INSTALLING & BRACING METAL PLATE CONNECTED WOOD TRUSSES, HIB-91". AT MULTIPLE STRAP CONNECTIONS, SPREAD STRAPS TO AVOID NAILING CONFLICTS THROUGH TRUSS. WHEN USING (2) STRAPS ON SINGLE PLY TRUSSES, PLACE STRAPS DIAGONALLY ACROSS DBL. TOP PLATE FROM EA. OTHER.

**ROOF COVERING SPECIFICATIONS:**  
 THE CONTRACTOR SHALL BE RESPONSIBLE FOR THE DESIGN AND INSTALLATION OF THE ROOF COVERING SYSTEM. ASPHALT SHINGS SHALL COMPLY WITH ASTM D3161 AND BE INSTALLED ACCORDING TO THE MANUFACTURER'S REQUIREMENTS. CLAY AND TILE ROOFS SHALL BE INSTALLED PER THE "CONCRETE AND CLAY ROOF TILE INSTALLATION MANUAL" AND THE MANUFACTURER'S REQUIREMENTS. STANDING SEAM METAL ROOF SHALL COMPLY WITH ASTM E154 AND BE INSTALLED ACCORDING TO THE MANUFACTURER'S REQUIREMENTS. THE CONTRACTOR SHALL BE RESPONSIBLE FOR THE DESIGN AND INSTALLATION OF ALL METAL FLASHING AND VALLEY MATERIALS.

**WATERPROOFING:**  
 THE CONTRACTOR SHALL BE RESPONSIBLE FOR THE DESIGN/INSTALLATION OF ALL WATER PROOFING.

## WOOD FASTENING SPECIFICATIONS

MEMBERS	CONNECTION TYPE	FASTENER
TOP PLATE TO TOP PLATE	FACE NAIL	2-GUN NAILS @ 12" STAG.
TOP PLATE, LAPS/INTERSECTION	FACE NAIL	(2-16d) 3-GUN NAILS
DBL. TOP PLATE TO STUD	FACE NAIL	(2-16d) 3-GUN NAILS
RIM JOIST TO TOP PLATE	TOE NAIL	(8d @ 6") GUN NAIL @ 6"
CEILING JOIST TO TOP PLATE	TOE NAIL	(3-8d) 5-GUN NAILS
CEILING JOIST, OVER PARTITIONS	FACE NAIL	(3-16d) 4-GUN NAILS
CEILING JOIST TO ROOF RAFTER	FACE NAIL	(6-16d) 8-GUN NAILS
JOIST/TRUSS TO PLATE	TOE NAIL	(2-16d) 3-GUN NAILS
RAFTER TO PLATE	TOE NAIL	(3-8d) 3-GUN NAILS
JACK RAFTER TO HIP	TOE NAIL	(3-10d) 4-GUN NAILS
ROOF RAFTER TO 2x... RIDGE BM.	TOE NAIL	(2-16d) 3-GUN NAILS
CONT. HEADER, TWO PIECES	FACE NAIL	16d @ 16" O.C. @ EDGE
CONT. HEADER TO STUD	TOE NAIL	(3-16d) 4-GUN NAILS
STUD TO SOLE PLATE	TOE NAIL	(3-16d) 4-GUN NAILS
SOLE PLATE TO JOIST/BLOCKING	FACE NAIL	(16d @ 16") GUN NAIL @ 8"

**NAIL SPECIFICATIONS**  
 3"x0.131" = GUN NAILS  
 2"x0.113" = 6d  
 3"x0.148" = 10d  
 1 1/2"x0.148" = 10d1 1/2"  
 2 1/2"x0.131" = RINK SHANK  
 3/2"x0.162" = 8d  
 1 1/2"x0.131" = 8d1 1/2"

## BRICK NOTES / LINTEL SCHD

LINTEL DIMENSION	MIN. BRG.	MAX. SPAN
1.3 1/2"x3 1/2"x 1/4"	4"	6'-0"
1.4x3 1/2"x 1/4"	6"	8'-0"
1.5x3 1/2"x 1/4"	6"	10'-0"
1.6x3 1/2"x 1/4"	6"	12'-0"
1.7x3 1/2"x 1/4"	6"	16'-0"

1. STEEL LINTELS TO BE MINIMAL 36" LINTEL MUST HAVE CORROSION RESISTANT COATING OF EPOXY BASED PAINT.

2. LINTEL MORE THAN 8'-0", SHOULD BE LATERALLY SUPPORTED NOT TO EXCEED 6 FT. O.C. W/ 2-1/4"x3" WD. SCREWS INTO HEADER PROVIDE A 1/2" VERTICAL SLOTTED HOLE FOR SCREW.

3. BRICK VENEER ATTACHMENT: HORIZONTAL TIES @ 24" O.C., VERT. TIES @ 12" O.C. (ALL AT ALL OPENINGS SPACE TIES WITHIN 12" OF OPENINGS. PROVIDE 1/2" WEEP HOLES @ 33" O.C. IMMEDIATELY ABOVE FLASHING.

**SECTION VIEW OF BRICK LINTEL**

## PLAN LEGEND AND ABBREVIATIONS

INTERIOR LOAD BEARING WALL GABLE X-BRACE, SEE DETAIL 10/SO.1 DESIGNATES SHEARWALL, THE HIDDEN LINE DESIGNATES SIDE OF WALL, THE SHEARWALL SHEATHING TO BE APPLIED. SW 3/6"	BUILT-UP POST IN THE WALL (2)x8-1/2" HEADER SIZE, JACK AND KING STUD QUANTITY BRICK VENEER WEATHER BARRIER LINTEL ATTACHMENT FLASHING BRICK LINTEL, SEE SCHEDULE	ADJ. = ADJACENT BM = BEAM BOT = BOTTOM BRG = BEARING CMU = CONCRETE MASONRY UNIT DBL. = DOUBLE DIA. = DIAMETER EA = EACH END = EACH END EOR = ENGINEER OF RECORD EQ = EQUAL EXT = EXTERIOR FBO = FLORIDA BUILDING CODE FT = FOUNDATION FT = FOOT FTD = FOOTING HDR = HEADER HORIZ = HORIZONTAL LBS = POUNDS LG = LONG MANUF. = MANUFACTURE MONO = MONOLITHIC OC = OR CENTER OSB = Oriented Strand Board PERP. = Perpendicular PRE ENG. = Pre Engineered PSF = Pounds per Square Foot PSI = Pounds per Square Inch PT = PRESSURE TREATED QT = QUICK TIE REIN. = REINFORCE SF = Square Foot SPF = Spruce Pine Fir THRU = THROUGH TYP. = TYPICAL UNL. = Unless Otherwise Noted VERT. = Vertical WWF = Welded Wire Fabric
---	--	--

## USP CONNECTORS

CONNECTOR	UPLIFT		FASTENERS	FL# CODE
	SYP	SPF		
USP A35	450	450	(9)10d1 1/2"	
USP RT7	585	495	(5)8d EA. END	
USP RT8A	775	650	(5)10d1 1/2" EA. END	
USP MTW12	1195	860	(7)10d1 1/2" EA. END	
USP HTW20	1450	1245	(12)10d1 1/2" EA. END	
USP MSTA24	1640	1455	(9)10d EA. END	
USP MSTA36	2065	2065	(13)10d EA. END	
USP LTA20B	1105	1105	1/2" ROD TO FTG.	
USP JUS28	1305	1305	(6)10d TO HEADER	
USP HTT16	4290	4290	3/4" ROD TO FTG.	
USP HTT22	5370	5370	3/4" ROD TO FTG.	
USP PAU44	2535		3/4" ROD W/ (12)16d	
USP PAU66	2535		3/4" ROD W/ (12)16d	
USP MSTA24	1545	1455	(5)1/2"x2-1/4" TAPCONS	

## SIMPSON CONNECTORS

CONNECTOR	UPLIFT		FASTENERS	FL# CODE
	SYP	SPF		
A35	450	450	12-8d1 1/2"	10446.4
H2.5T	600	520	5-8d EA. END	11478.3
HTS16	1150	1085	16-10d EA. END	10456.6
MTS12	1000	860	7-10d1 1/2" EA. END	10456.3
HTS20	1450	1245	24-10d1 1/2" EA. END	13872.3
MSTA24	1765	1270	9-10d EA. END	13872.4
MSTA36	2050	1870	13-10d EA. END	13872.8
HTT4	3480	3080	18-16d TO TRUSS/BEAM 1-3/4" ROD TO FTG.	11496.2
HTT5	5250	4670	32-16d TO TRUSS/BEAM 1-3/4" ROD TO FTG.	11496.2
HTS28	930	780	6-10d TO HEADER 4-10d TO JOIST	10655.113
HU410	905	785	14-16d TO HEADER 6-16d TO JOIST	10531.36
ABU44	2200		3/4" ROD EPOKID 6" MIN	10849.6
ABU66	2300		3/4" ROD EPOKID 6" MIN	10849.6
SET	N/A	N/A	SIMPSON EPOXY-TIE	11506.4
LT720B	1675	1675	10-16d TO STUD/BEAM/POST 1-1/2" ROD TO FTG.	11496.3
LSTA12	805	695	10-10d	13872.5
CS16	1705	1705	13-8d	10852.1

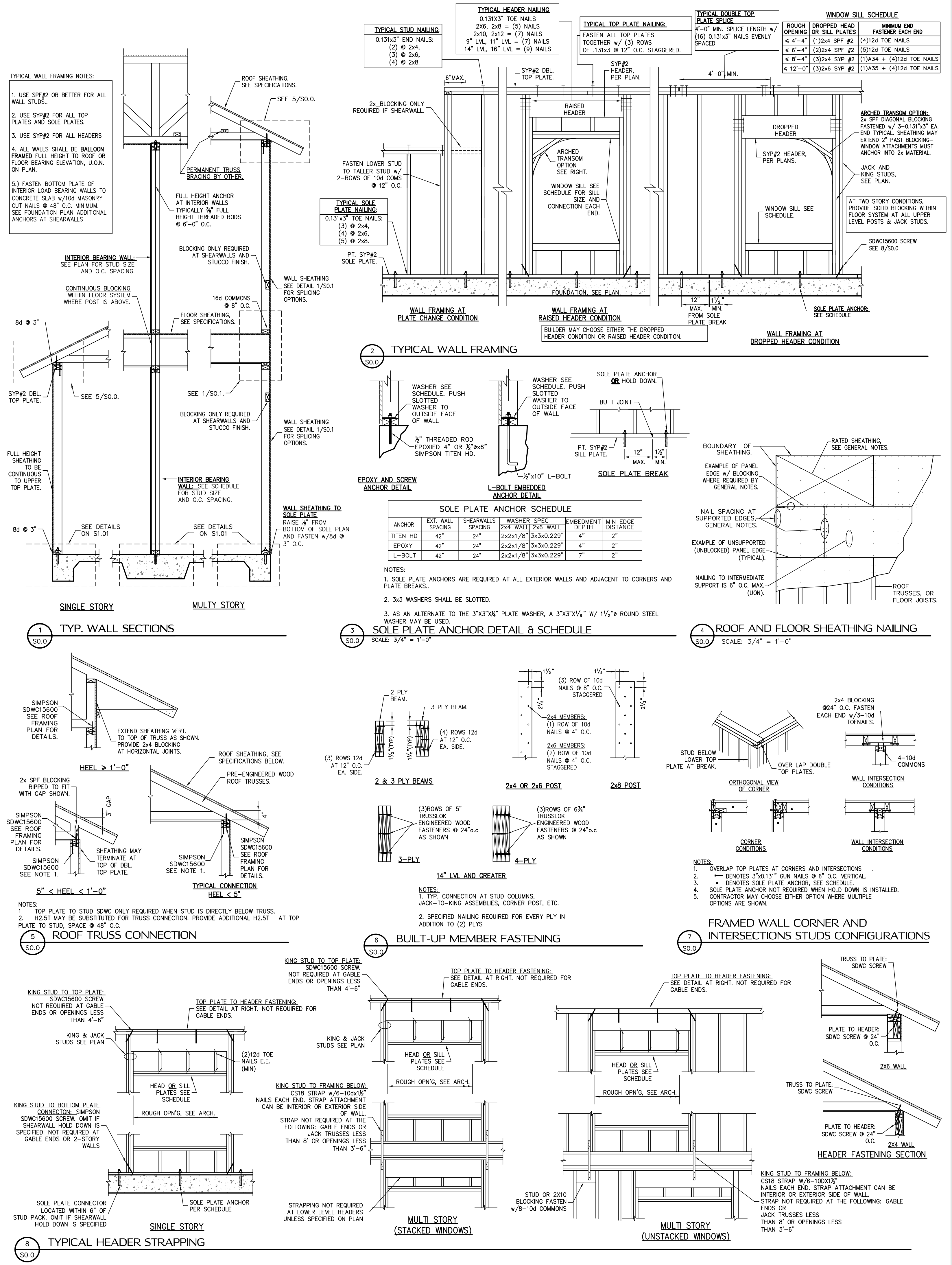

Christopher J. Sabourin  
FL PE #71461

Plans Reviewed for Code Compliance  
State of Florida

**SABO STRUCTURAL ENGINEERING**  
 CA#32529  
 235 9TH AVE N  
 JAX BEACH, FL 32250  
 904-712-5750  
 CHRIS@SABOENG.COM

ISSUE	DATE
PERMIT	06.27.22
REVISIONS	DATE

PLAN NAME  
B2EC  
SSE No.  
22-0287

STRUCTURAL ENGINEERING FOR  
THE JUDSON RESIDENCE

FIELD ALTERATION  
CONTRACTOR SHALL CONTACT SABO STRUCTURAL ENGINEERING PRIOR TO MAKING ANY STRUCTURAL FIELD MODIFICATIONS WHICH MAY VARY FROM THE INTENT OF THE ORIGINAL CONSTRUCTION DOCUMENTS. ANY FIELD ALTERATIONS MADE PRIOR TO OBTAINING APPROVAL BY SABO STRUCTURAL ENGINEERING MAY RESULT IN ADDITIONAL ENGINEERING OR INSPECTION FEES.

SCALING  
DO NOT SCALE DIMENSIONS FROM THESE DRAWINGS. IF A DIMENSION IS UNCLARIFIED REFER TO THE ARCHITECTURAL DRAWINGS OR CONTACT THE E.O.R.

DESIGN CRITERIA AND GENERAL NOTES

SHEET  
S.O.0  
SHEET 1 OF 7



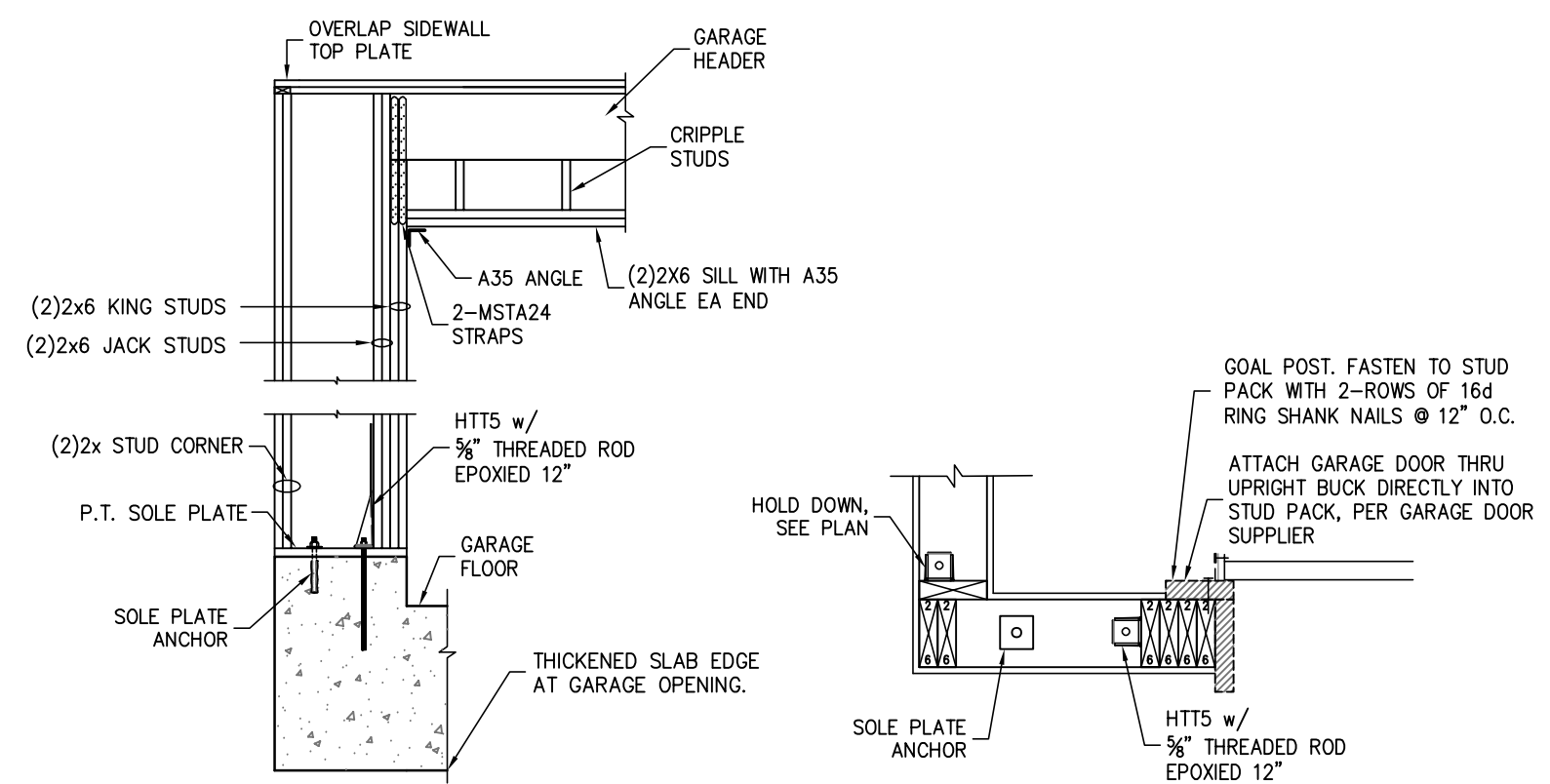

GARAGE WING WALL ELEVATION

GARAGE WING WALL SECTION

**WHEN NOTED** 1 SO.1 GARAGE HEADER FRAMING  
SCALE: N.T.S.

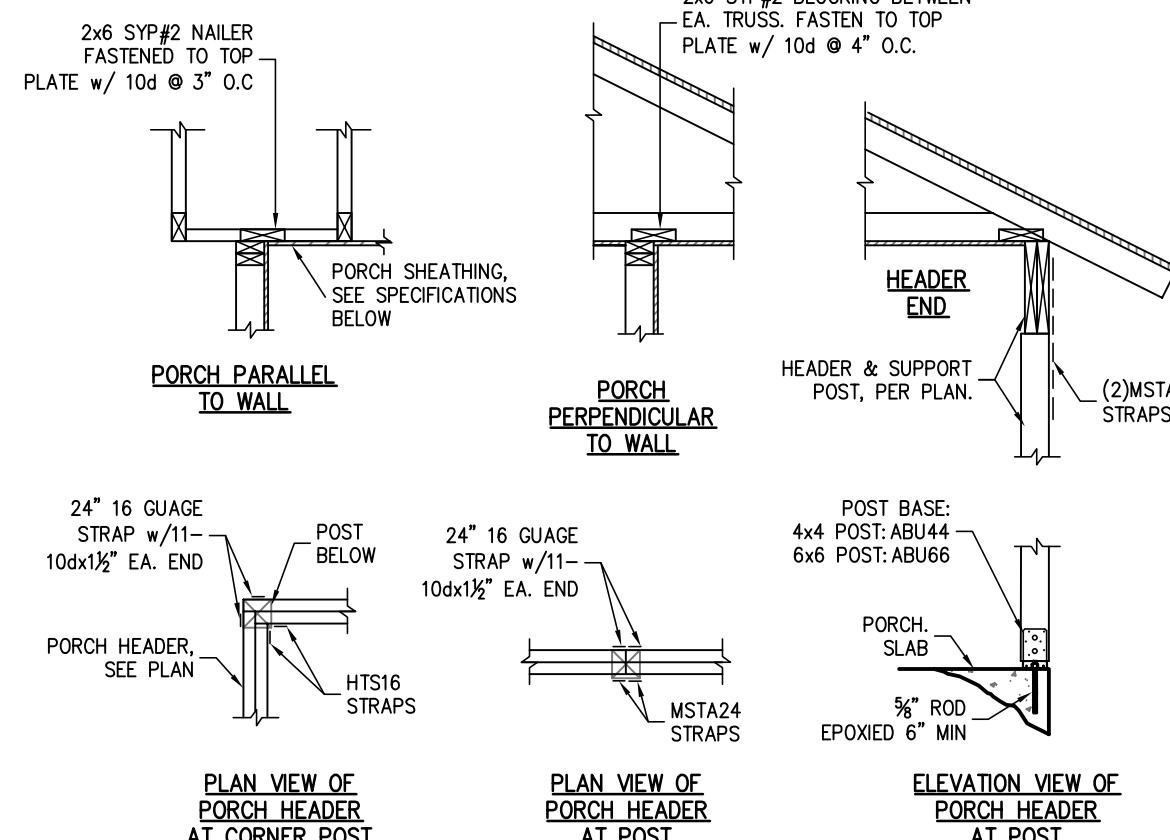

PORCH PARALLEL TO WALL

PORCH PERPENDICULAR TO WALL

PLAN VIEW OF PORCH HEADER AT CORNER POST

PLAN VIEW OF PORCH HEADER AT POST

ELEVATION VIEW OF PORCH HEADER AT POST

**PORCH SHEATHING SPECIFICATIONS:**  
1/2\"/>

2 TYPICAL PORCH FRAMING DETAILS  
SCALE: N.T.S.

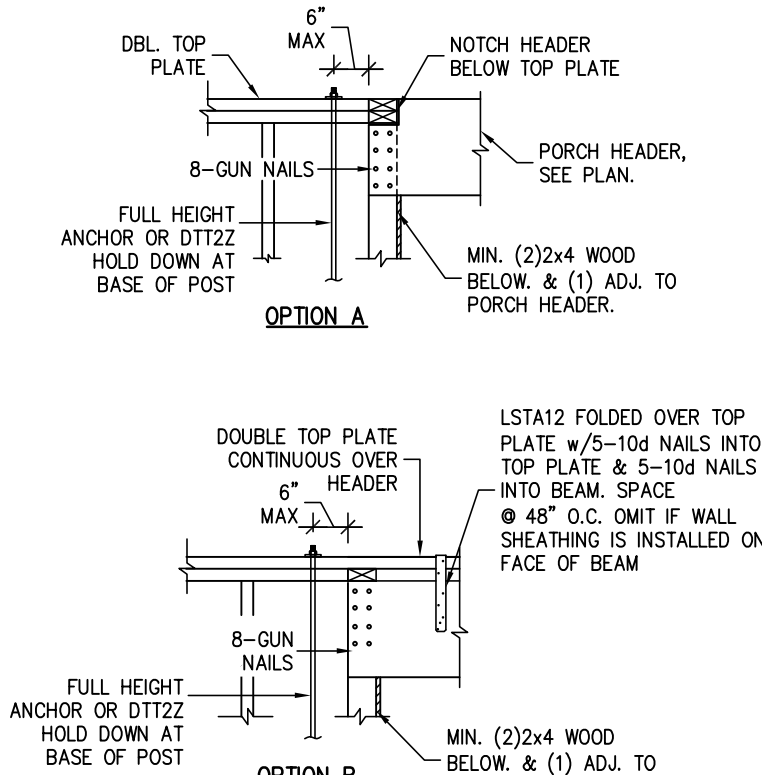

TYPICAL PORCH BEAM CONNECTION

3 SO.1 SCALE: N.T.S.

**WHEN NOTED** 4 SO.1 LTT20B RECESSED IN SLAB  
SEE CONSTRUCTION SPECIFICATIONS FOR ROOF AND WALL SHEATHING AND STUD FRAMING.

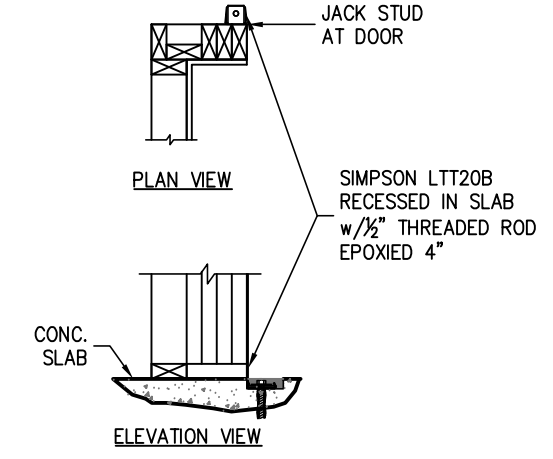

PLAN VIEW

ELEVATION VIEW

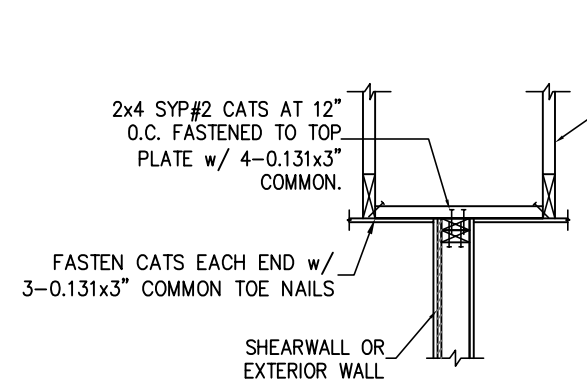

ALTERNATE A

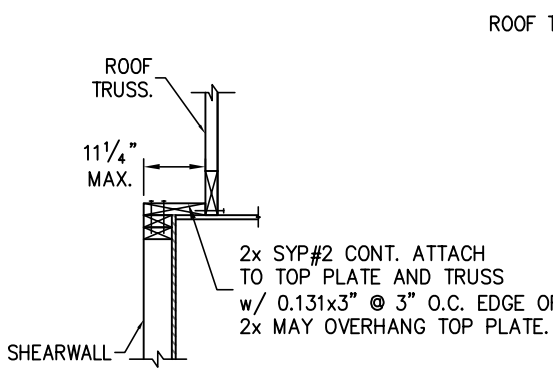

ALTERNATE B

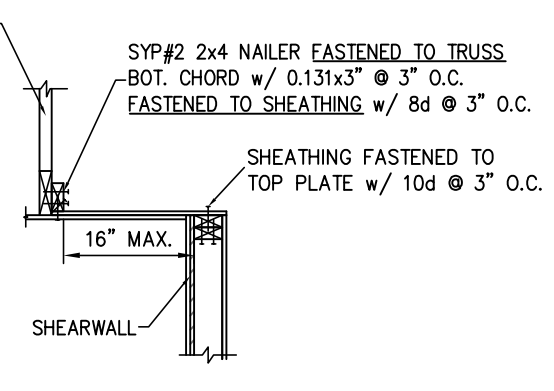

ALTERNATE C

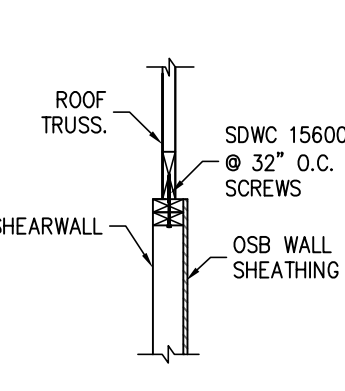

ALTERNATE D

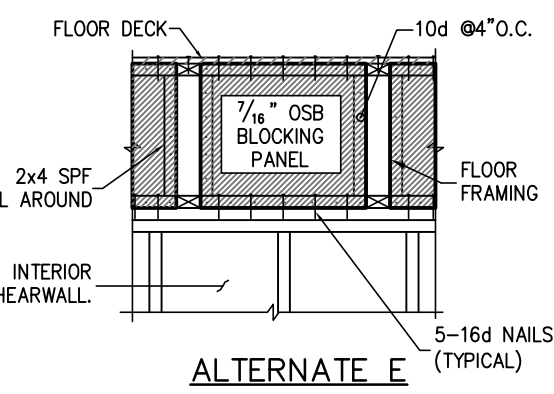

ALTERNATE E

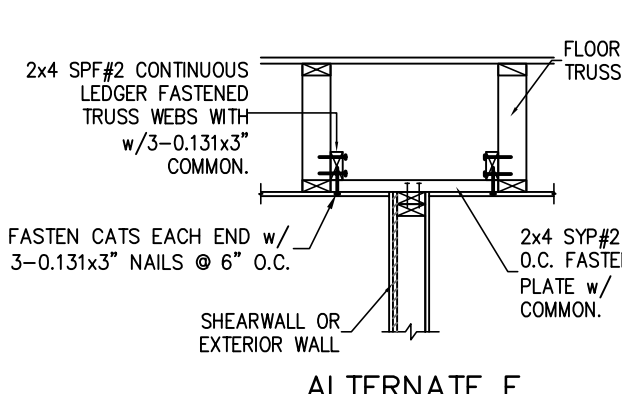

ALTERNATE F

**SHEARWALL NOTES:**  
1. AT ROOF TRUSS, CONTRACTOR MAY CHOOSE A,B,C,D, OR E.  
2. USE ALTERNATE A. AT EXTERIOR WALLS ENDING BETWEEN ROOF TRUSSES.  
3. USE ALTERNATE E & F FOR FLOOR TRUSS ATTACHMENT

5 SHEARWALL ATTACHMENT AT ROOF & FLOOR  
SCALE: N.T.S.

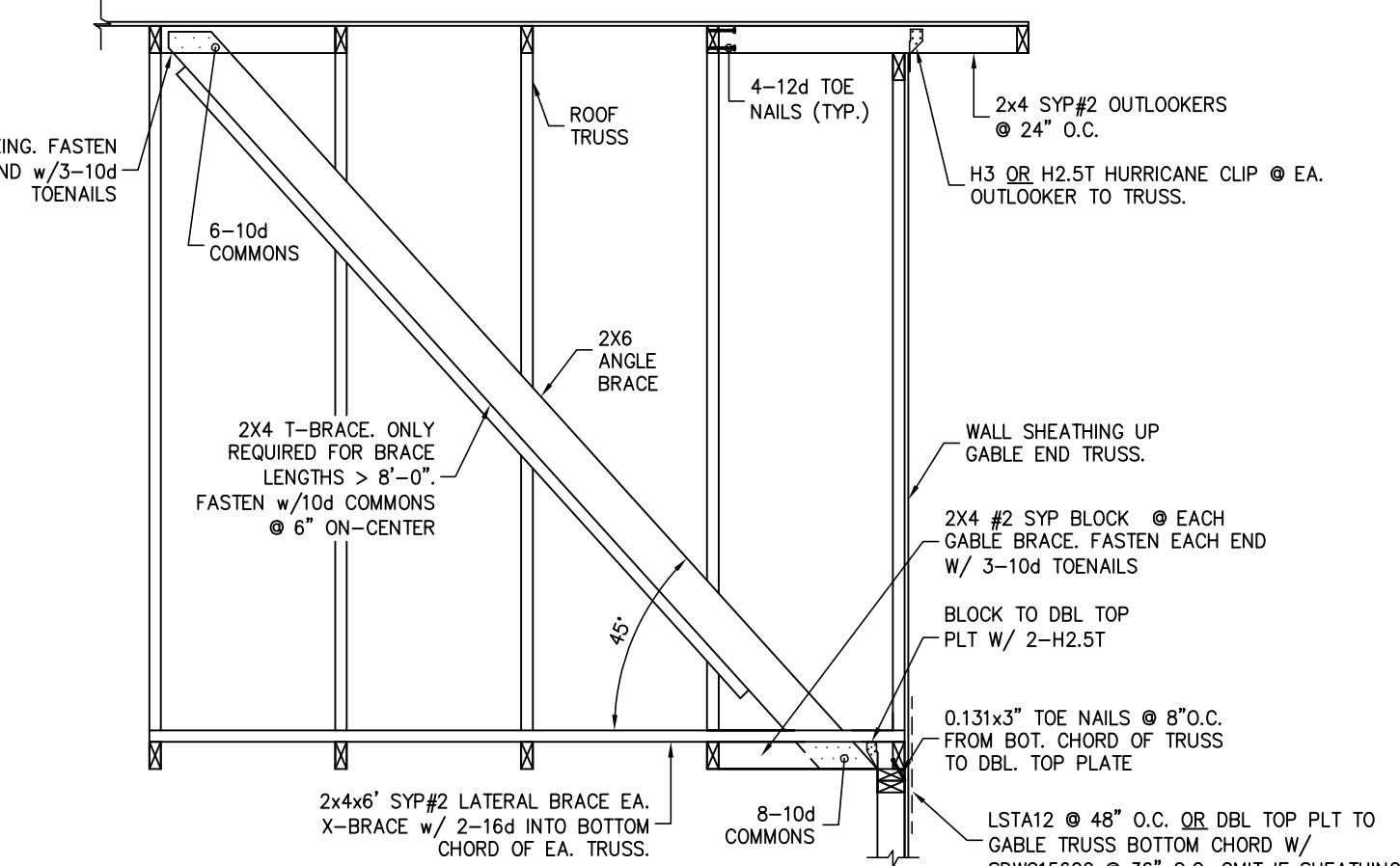

6 TYPICAL SHEARWALL ELEVATION  
SCALE: N.T.S.

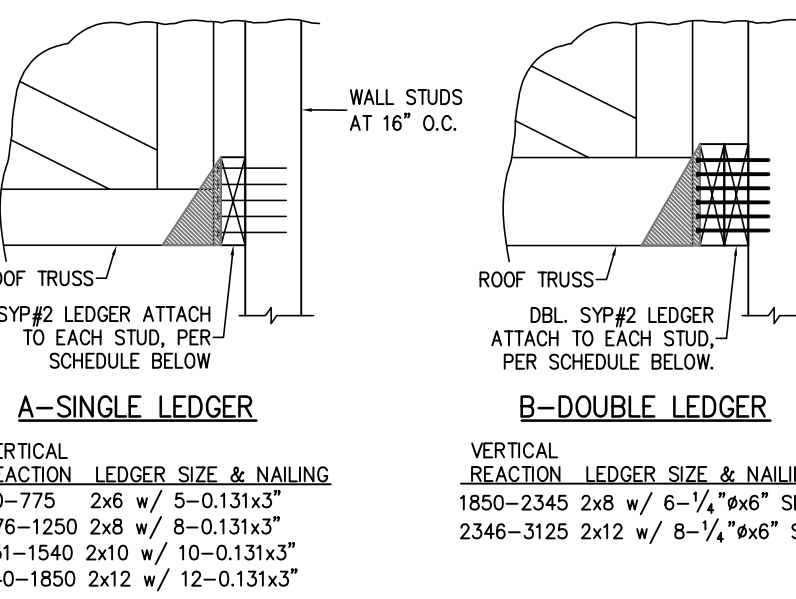

A-SINGLE LEDGER

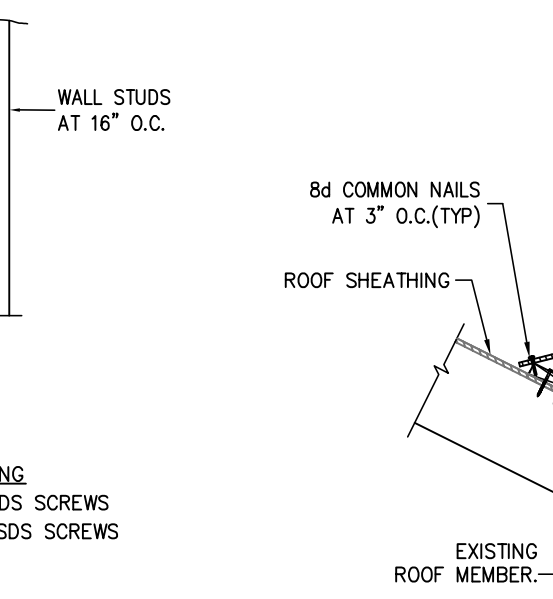

B-DOUBLE LEDGER

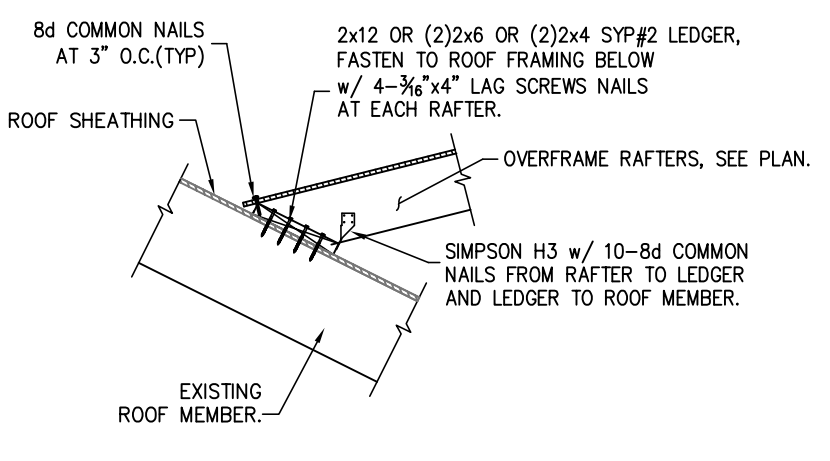

**WHEN NOTED** 9 SO.1 DECK LEDGER AT OVERFRAME RAFTERS  
USE THIS DETAIL TO FASTEN OVERFRAMED ROOFS, VALLEYS, ETC.

10 GABLE END BRACING  
SCALE: N.T.S.

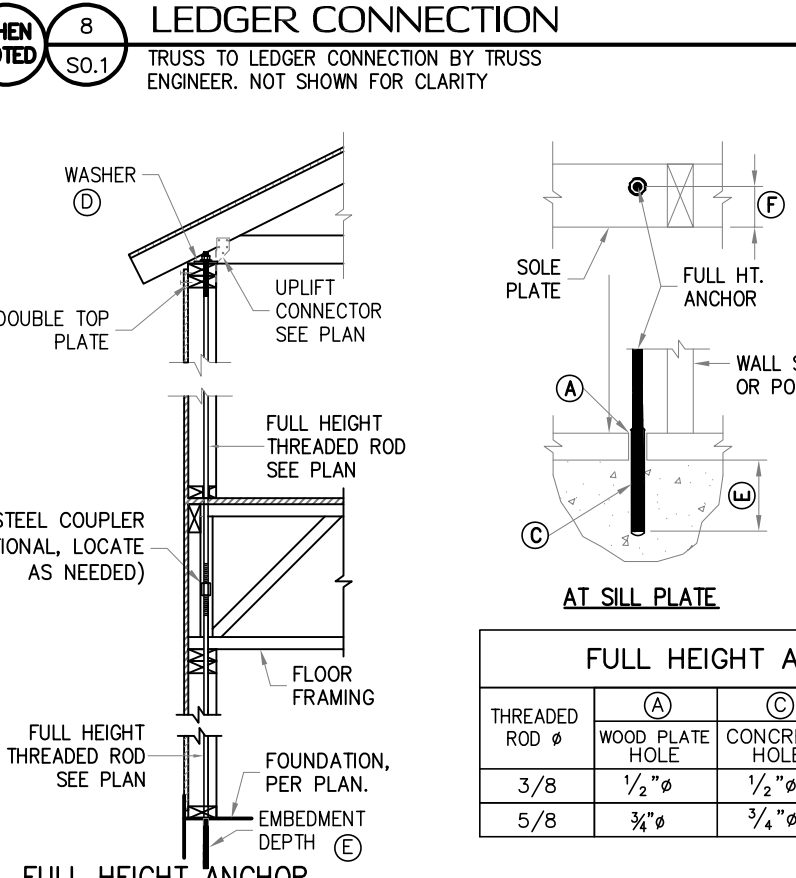

FULL HEIGHT ANCHOR INSTALLATION CHART

THREADED ROD INSTALLATION CHART

**FULL HEIGHT ANCHORING SPECIFICATIONS**  
ANCHORING SYSTEM: THE THREADED ROD ANCHORING SYSTEM SHALL CONSIST OF 3/4\"/>

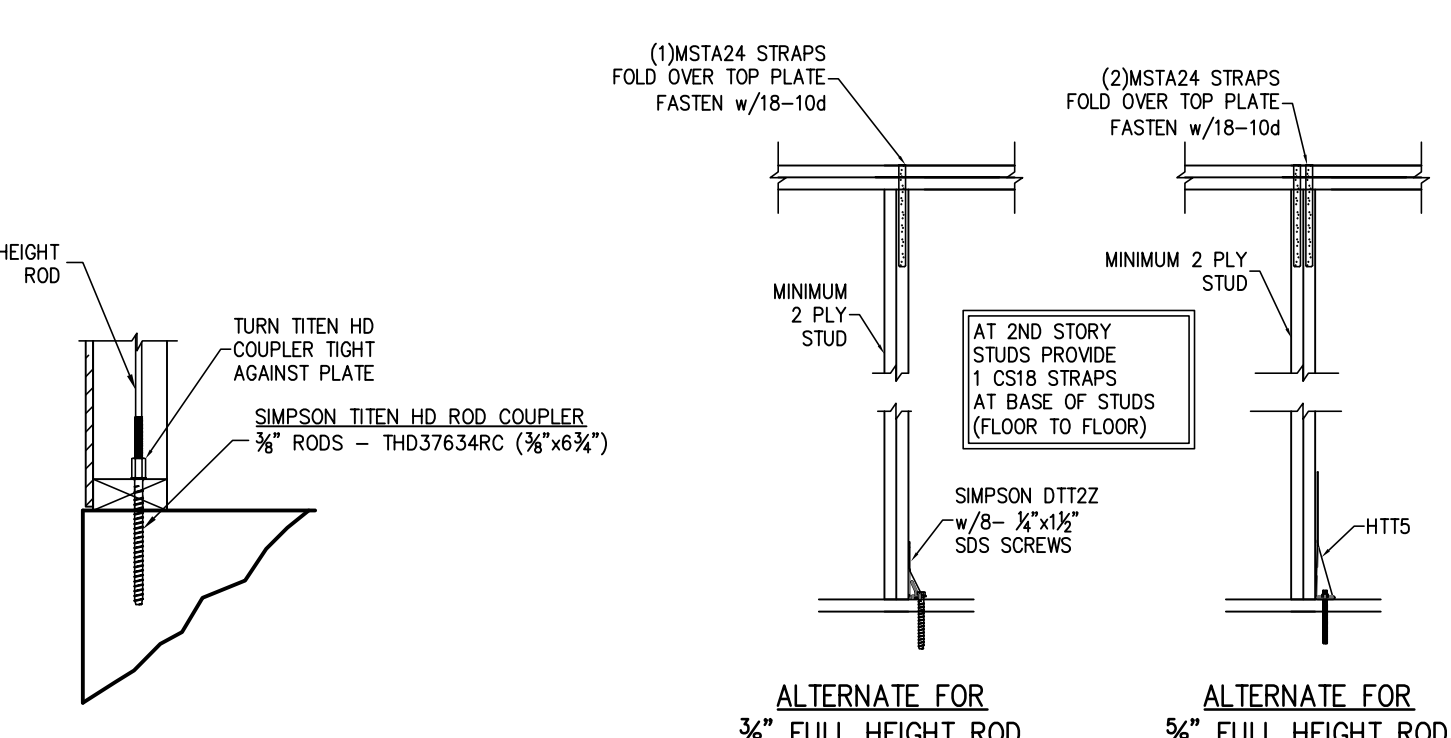

13 3/8\"/>

14 FULL HEIGHT THREADED ROD ALTERNATE  
SCALE: N.T.S.

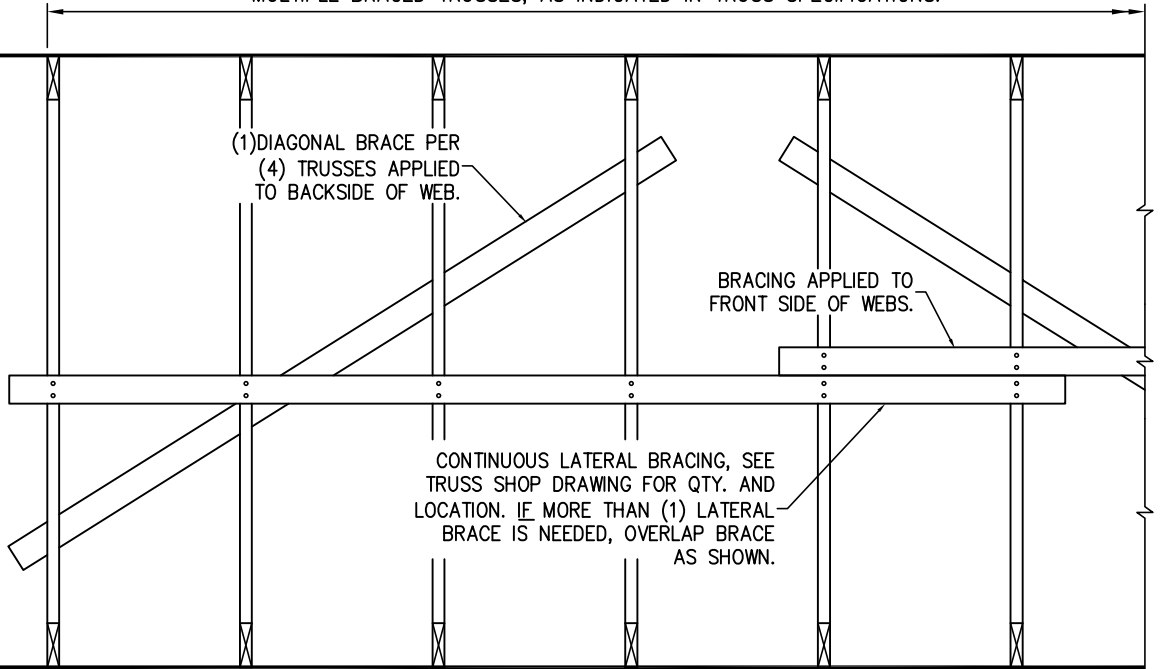

11 PERMANENT TRUSS BRACING  
SCALE: 3/4\"/>

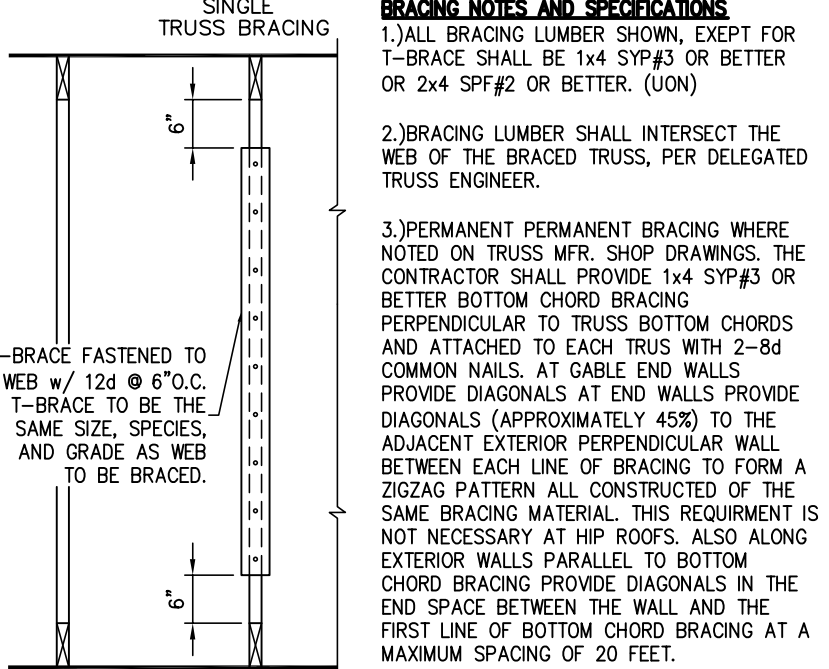

CUPOLA DETAIL

12 FULL HEIGHT WOOD FRAME WALL ANCHORING SYSTEM  
SCALE: N.T.S.

HOLD DOWN ATTACHMENT DETAIL

CUPOLA DETAIL

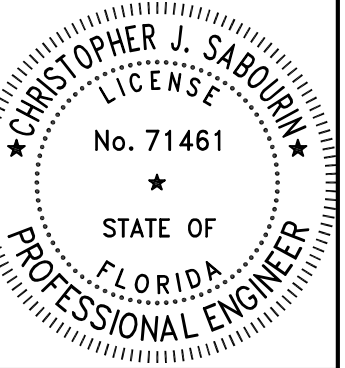

06.27.22  
Christopher J Sabourin  
FL PE #71461

**SABO STRUCTURAL ENGINEERING**  
CA#32529  
235 9TH AVE N  
JAX BEACH, FL 32250  
904-712-5750  
CHRIS@SABOENG.COM

PLAN NAME  
BZEC  
SSE No.  
22-0287

ISSUE DATE  
PERMIT 06.27.22  
REVISIONS DATE

**STRUCTURAL ENGINEERING FOR THE JUDSON RESIDENCE**

**FIELD ALTERATION**  
CONTRACTOR SHALL CONTACT SABO STRUCTURAL ENGINEERING PRIOR TO MAKING ANY STRUCTURAL FIELD MODIFICATIONS WHICH MAY VARY FROM THE INTENT OF THE ORIGINAL CONSTRUCTION DOCUMENTS. ANY FIELD ALTERATIONS MADE PRIOR TO BEING APPROVED BY CHRISTOPHER SABOURIN MAY RESULT IN ADDITIONAL ENGINEERING OR INSPECTION FEES.

**SCALING**  
DO NOT SCALE DIMENSIONS FROM THESE DRAWINGS. IF A DIMENSION IS UNCLEAR REFER TO THE ARCHITECTURAL DRAWINGS OR CONTACT THE E.O.R.

**TYPICAL FRAMING DETAILS**

CONTRACTOR TO  
VERIFY DIMENSIONS

SYMBOLS LEGEND	
	DESIGNATES FOOTING LINE
	DESIGNATES SAWCUT LINE
	STEM WALL FOOTING
	DESIGNATES SLAB RECESS

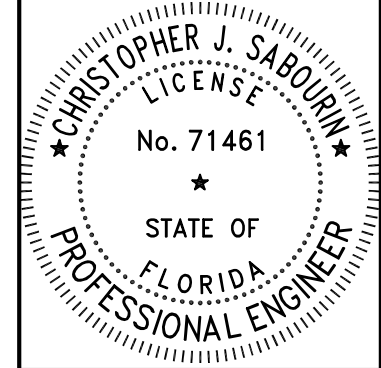

06.27.22  
Christopher J. Sabourin  
FL PE #71461

**SABO**  
STRUCTURAL  
ENGINEERING  
CA#32529  
235 9TH AVE N  
JAX BEACH, FL 32250  
904-712-5750  
CHRIS@SABOENG.COM

PLAN NAME  
B2EC  
SSE No.  
22-0287

ISSUE	DATE
PERMIT	06.27.22
REVISIONS	DATE

STRUCTURAL ENGINEERING FOR  
THE JUDSON RESIDENCE

**FIELD ALTERATION**  
CONTRACTOR SHALL CONTACT SABO  
STRUCTURAL ENGINEERING PRIOR TO  
MAKING ANY STRUCTURAL FIELD  
MODIFICATIONS WHICH MAY VARY  
FROM THE INTENT OF THE ORIGINAL  
CONSTRUCTION DOCUMENTS. ANY  
FIELD ALTERATIONS MADE PRIOR TO  
BEING APPROVED BY CHRISTOPHER  
SABOURIN MAY RESULT IN ADDITIONAL  
ENGINEERING OR INSPECTION FEES.

**SCALING**  
DO NOT SCALE DIMENSIONS FROM  
THESE DRAWINGS. IF A DIMENSION IS  
UNCLEAR REFER TO THE  
ARCHITECTURAL DRAWINGS OR  
CONTACT THE E.O.R.

FOUNDATION  
PLAN

SHEET  
**S1.0**  
SHEET 3 OF 7

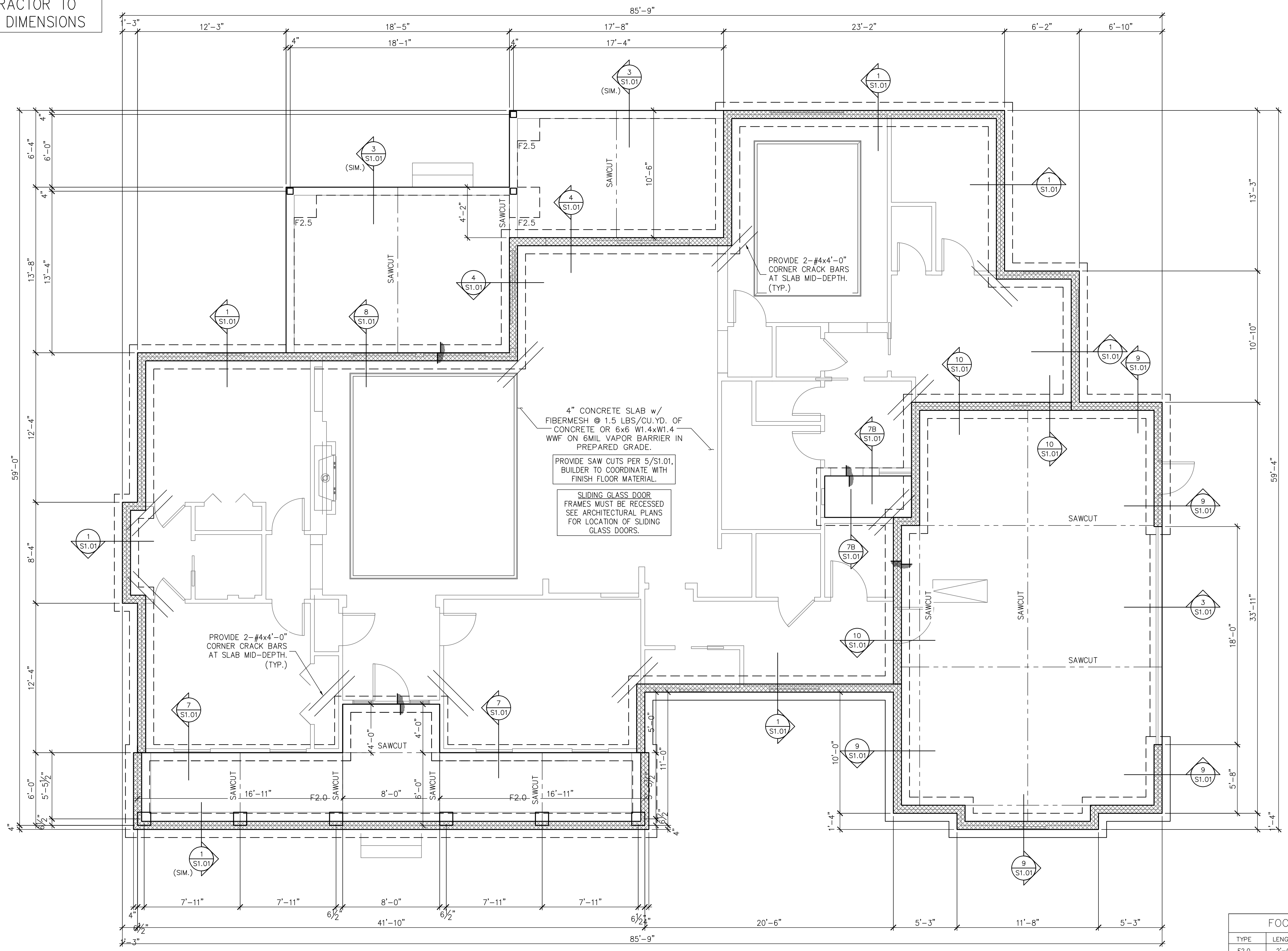

FOUNDATION PLAN  
SCALE: 1/4" = 1'-0"

FOOTING SCHEDULE AND NOTES				
TYPE	LENGTH	WIDTH	DEPTH	BOTTOM BARS
F2.0	2'-0"	2'-0"	1'-0"	3-#5 EA. WAY BOT.
F2.5	2'-6"	2'-6"	1'-0"	3-#5 EA. WAY BOT.
F3.0	3'-0"	3'-0"	1'-0"	3-#5 EA. WAY BOT.
F3.5	3'-6"	3'-6"	1'-0"	4-#5 EA. WAY BOT.
F4.0	4'-0"	4'-0"	1'-0"	4-#5 EA. WAY BOT.
F4.5	4'-6"	4'-6"	1'-0"	4-#5 EA. WAY BOT.
1. THIS FOUNDATION PLAN ONLY CONVEYS STRUCTURAL INFO. RELATED TO THE FOUNDATION. FOR GENERAL FEATURES, DIMENSIONS, CONDUITS, ELECTRICAL EMBEDS, STEP HEIGHTS, ECT., SEE ARCH. PLAN. ARCHITECTURAL PLAN SHOWN HERE IN FOR REFERENCE ONLY.				
2. FTGS. & FND. SHALL BE IN ACCORDANCE w/ LOCAL BUILDING CODES.				
3. SOIL COMPACTION AND FILL SHALL BE COMPACTED TO A MIN. OF 95% MODIFIED PROCTOR IN ACCORDANCE WITH ASTM D 1557.				

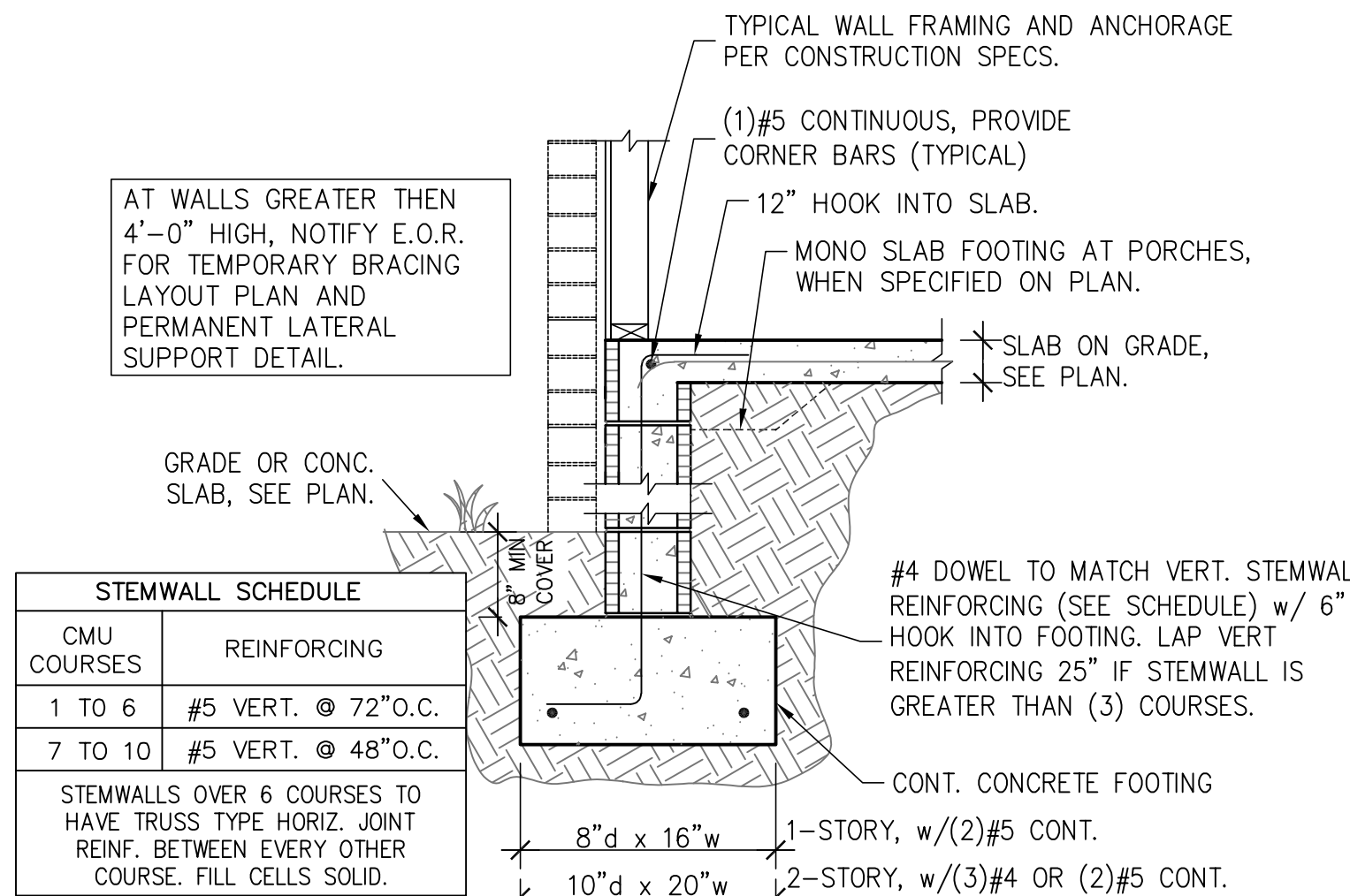

1 STEMWALL FOOTING  
S1.01 SCALE: 3/4" = 1'-0"

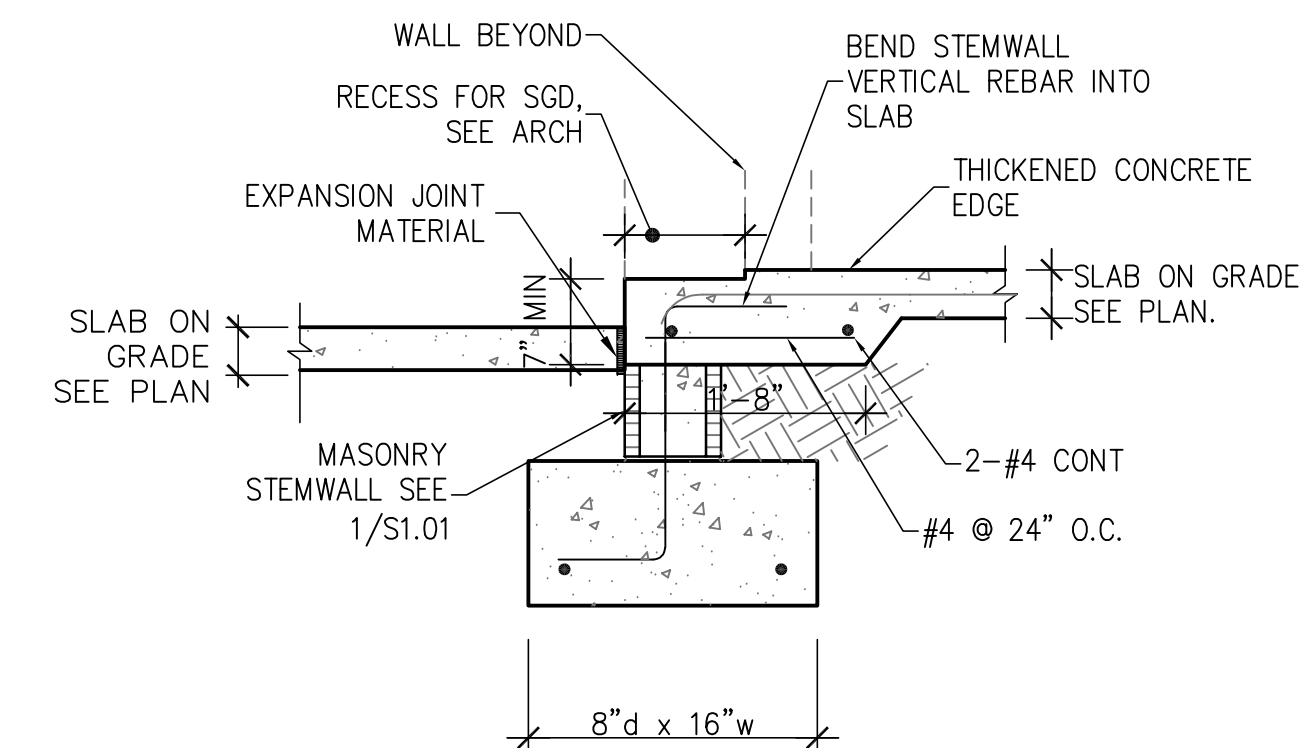

4 STEMWALL FOOTING AT SLIDER  
S1.01 SCALE: 3/4" = 1'-0"

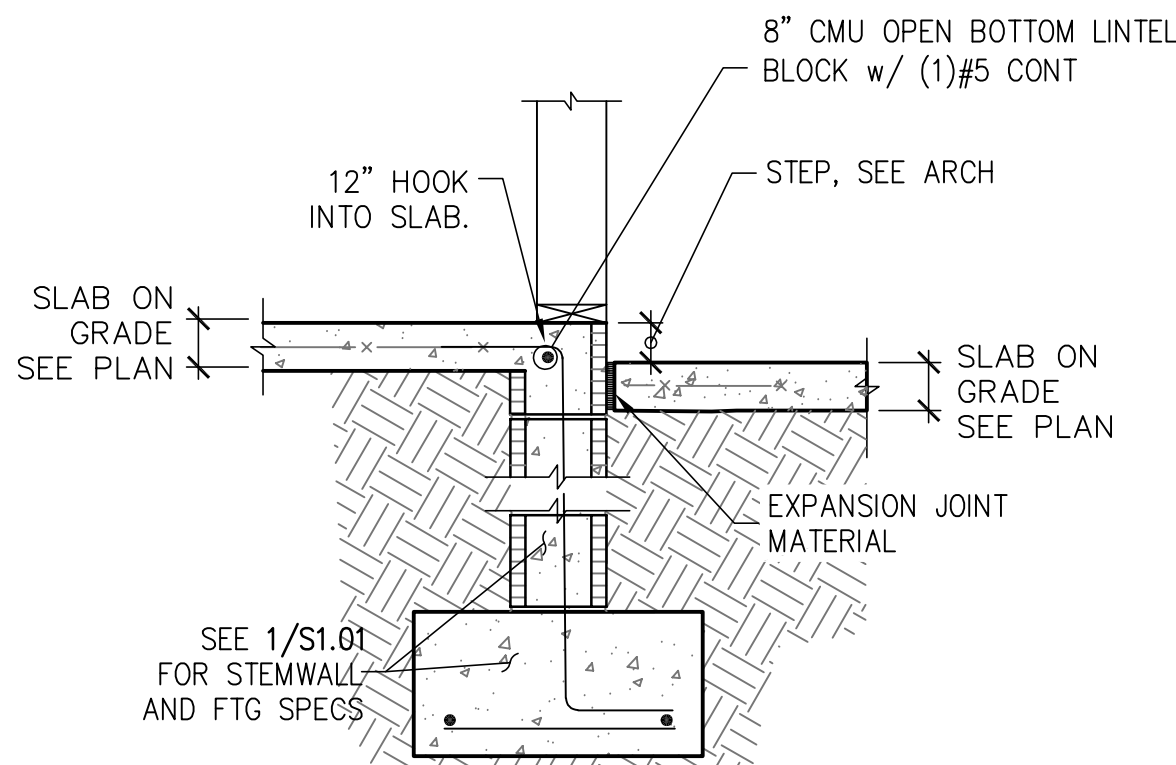

8 STEP AT STEMWALL  
S1.01 SCALE: 3/4" = 1'-0"

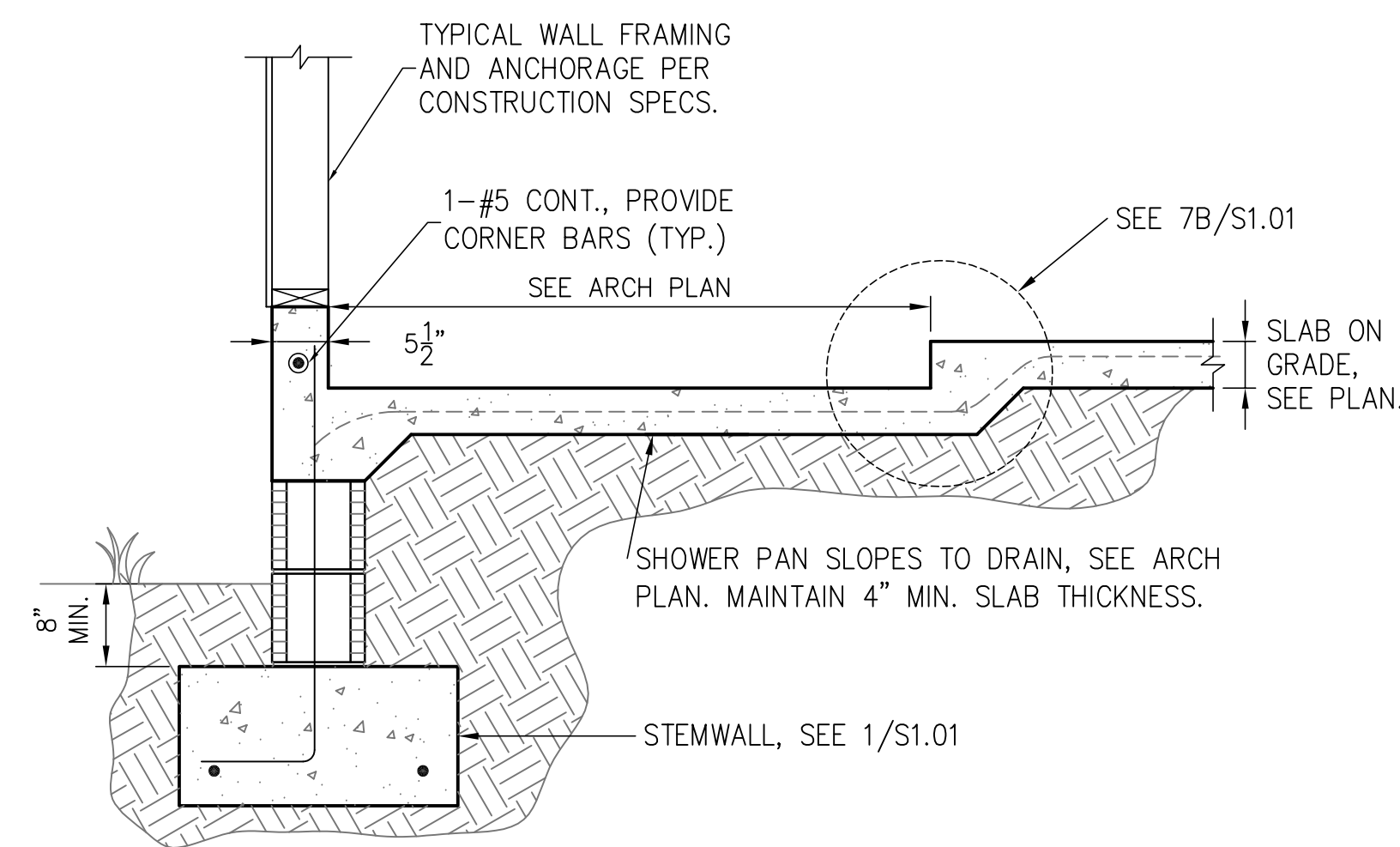

2 FOOTING W/ SHOWER RECESS  
S1.01 SCALE: 3/4" = 1'-0"

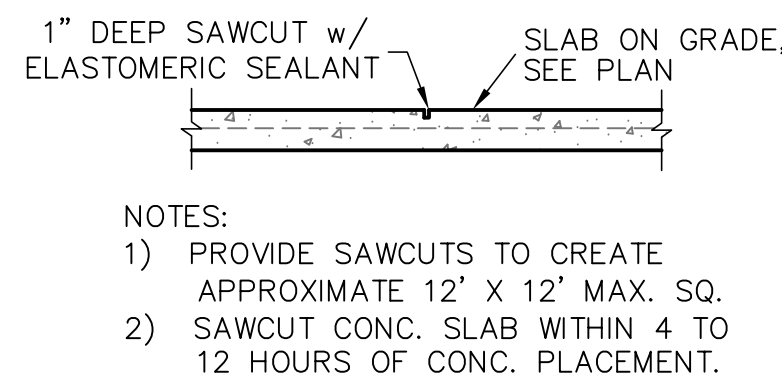

5 SAW CUT DETAIL  
S1.01 SCALE: 3/4" = 1'-0"

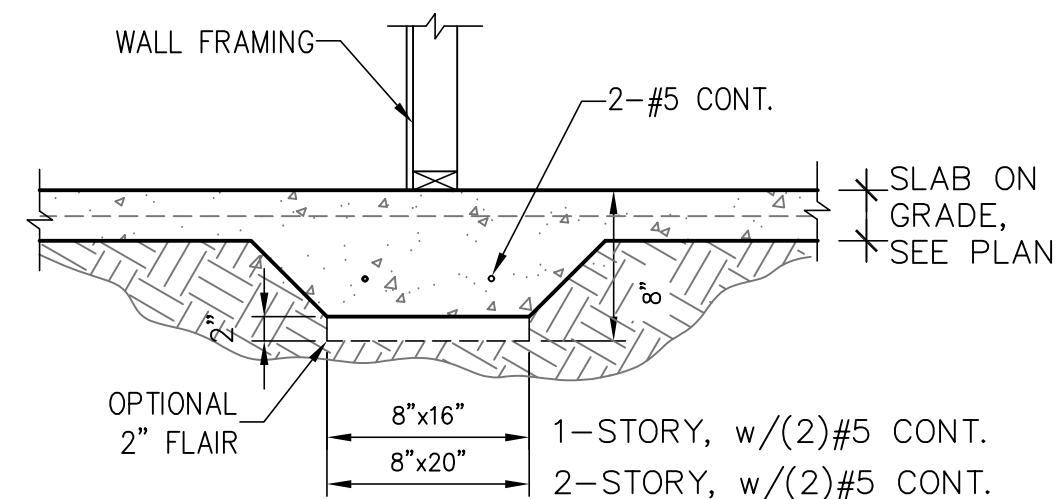

6 BEARING AT INTERIOR  
S1.01 SCALE: 3/4" = 1'-0"

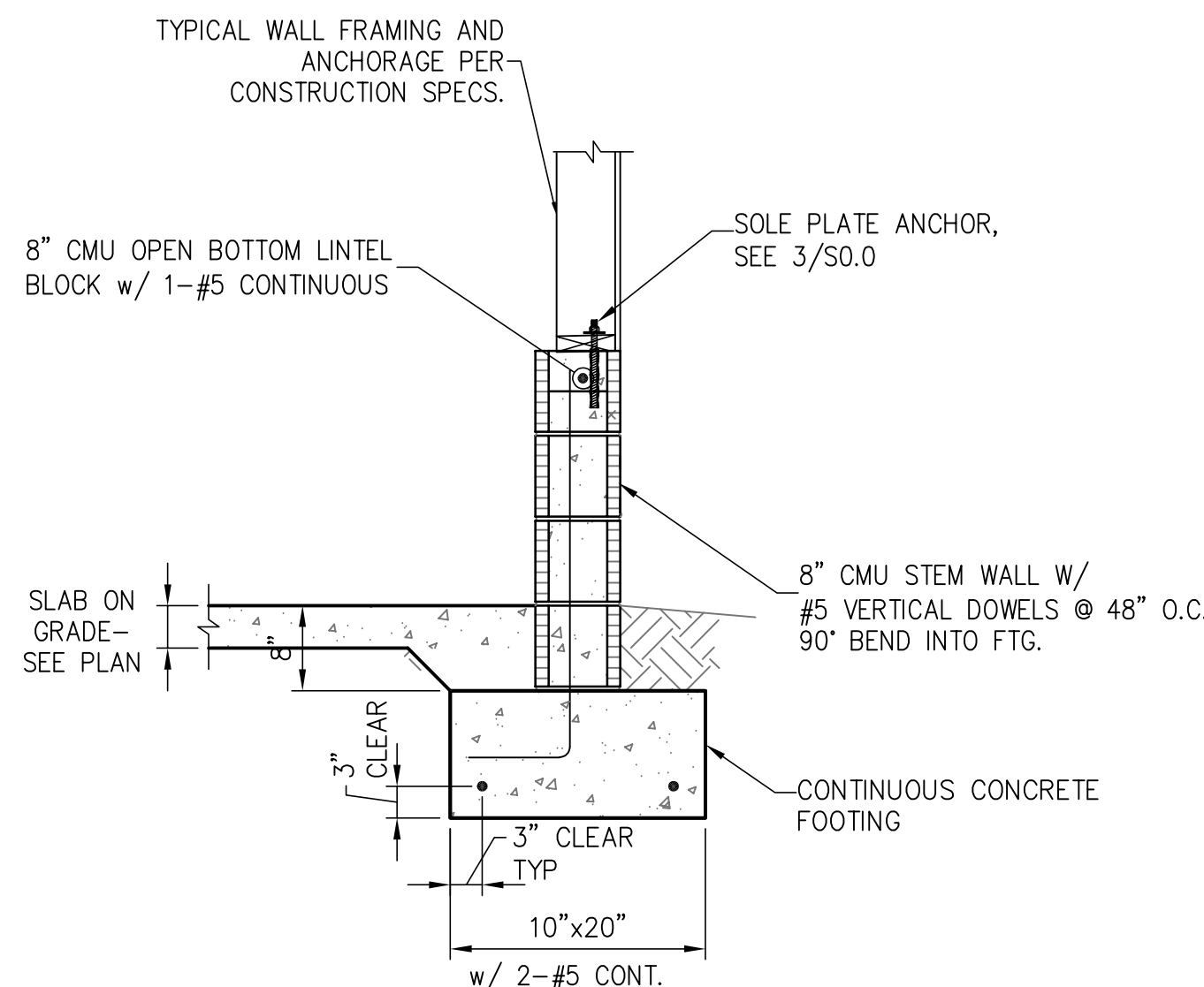

9 GARAGE STEM WALL  
S1.01 SCALE: 3/4" = 1'-0"

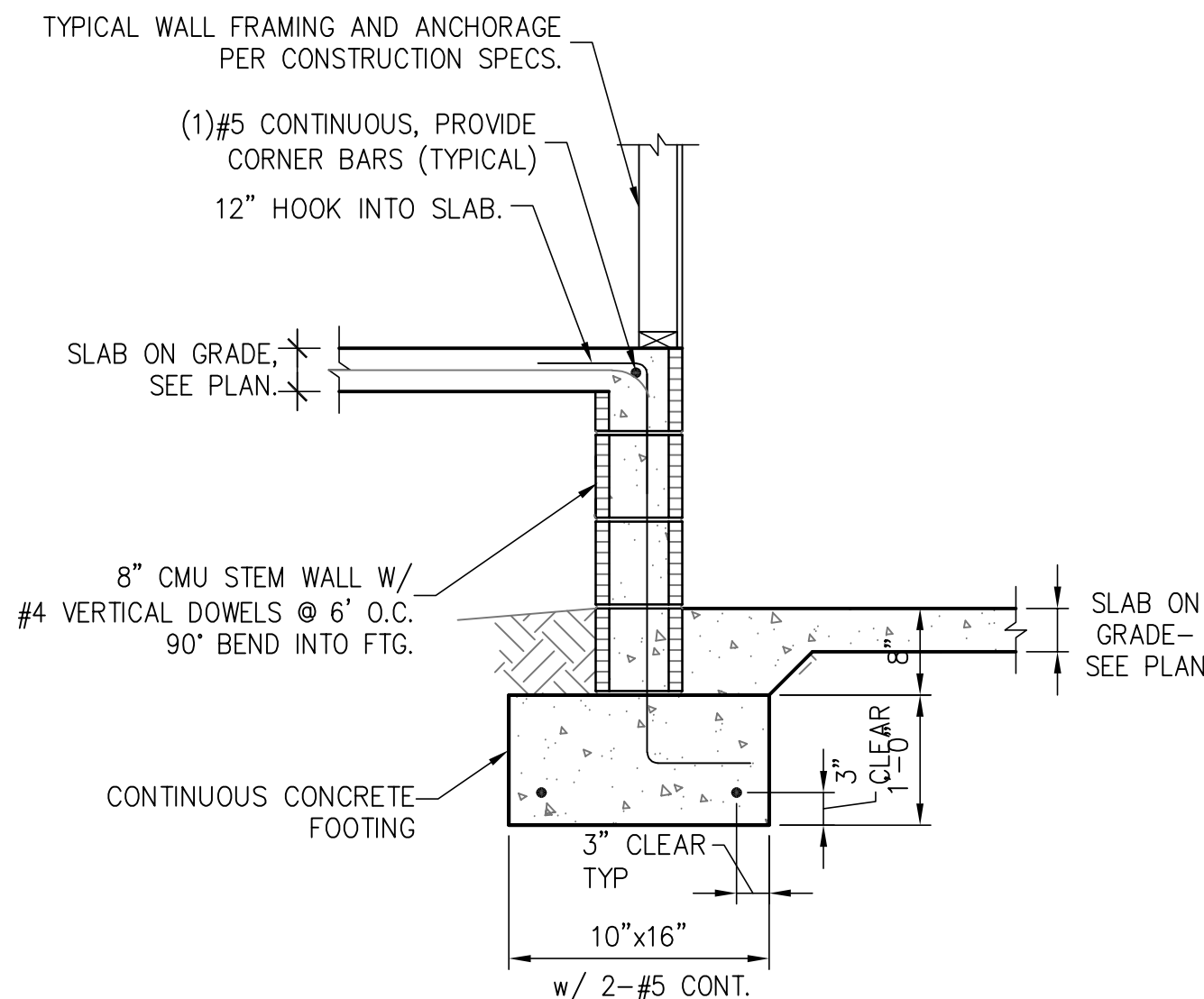

10 STEMWALL AT GARAGE  
S1.01 SCALE: 3/4" = 1'-0"

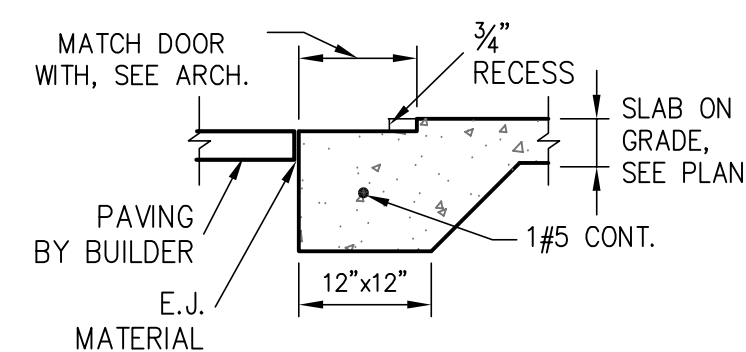

AT GARAGES

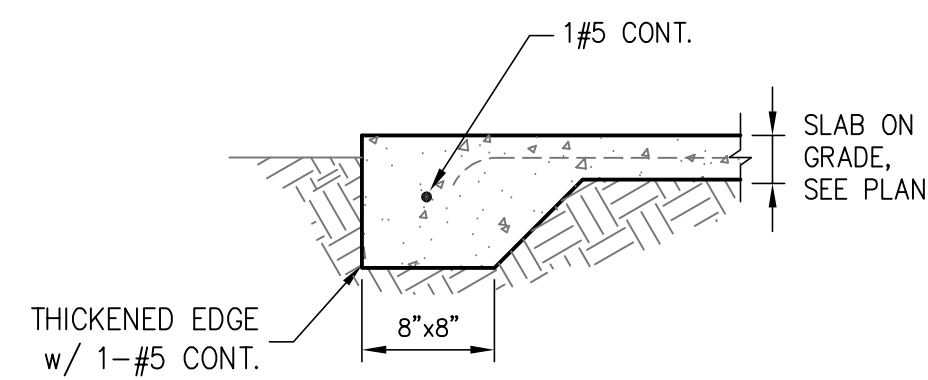

AT PORCHES

3 THICKENED SLAB  
S1.01 SCALE: 3/4" = 1'-0"

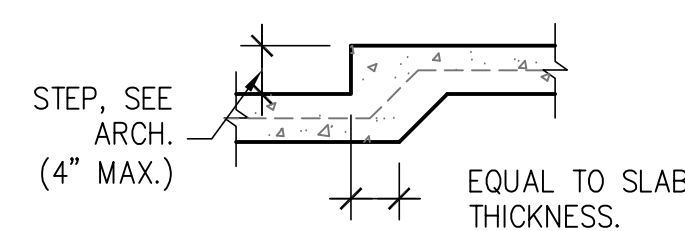

7B @ SLAB RECESS

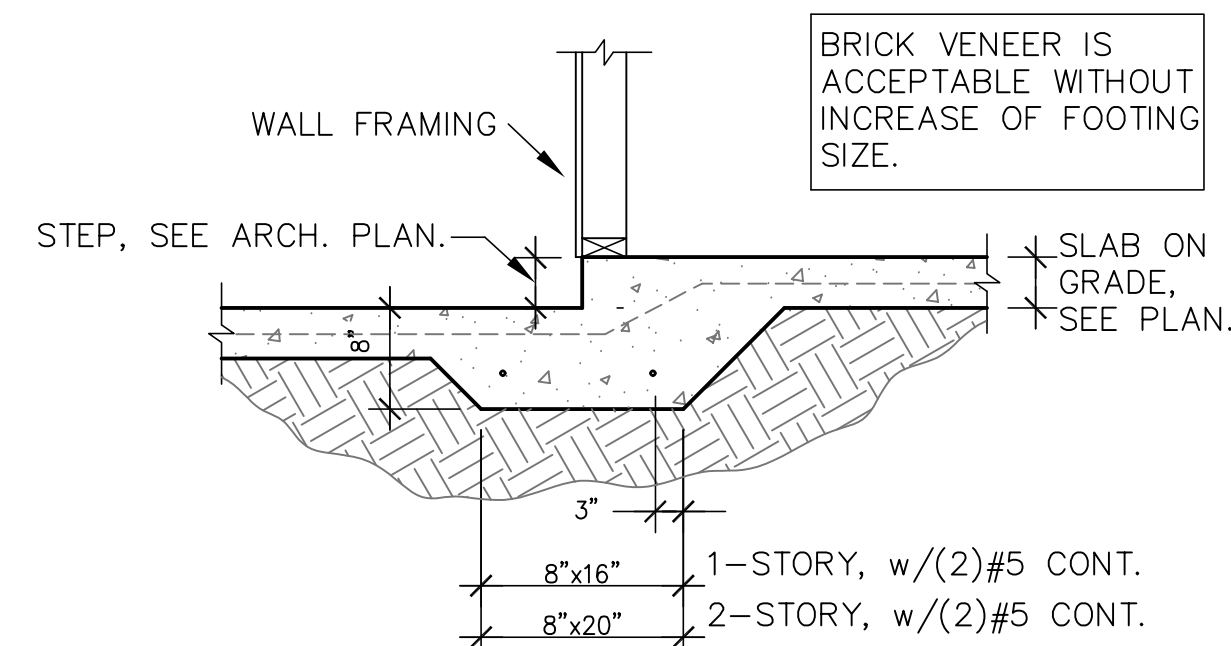

7 MONO. FOOTING AT STEP-DOWN  
S1.01 SCALE: 3/4" = 1'-0"

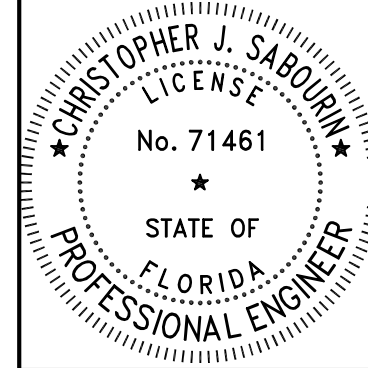

06.27.22  
Christopher J. Sabourin  
FL PE #71461

**SABO**  
STRUCTURAL  
ENGINEERING  
CA#32529  
235 9TH AVE N  
JAX BEACH, FL 32250  
904-712-5750  
CHRIS@SABOENG.COM

PLAN NAME  
B2EC  
SSE No.  
22-0287

ISSUE	DATE
PERMIT	06.27.22
REVISIONS	DATE

STRUCTURAL ENGINEERING FOR  
THE JUDSON RESIDENCE

**FIELD ALTERATION**  
CONTRACTOR SHALL CONTACT SABO STRUCTURAL ENGINEERING PRIOR TO MAKING ANY STRUCTURAL FIELD MODIFICATIONS WHICH MAY VARY FROM THE INTENT OF THE ORIGINAL CONSTRUCTION DOCUMENTS. ANY FIELD ALTERATIONS MADE PRIOR TO BEING APPROVED BY CHRISTOPHER SABOURIN MAY RESULT IN ADDITIONAL ENGINEERING OR INSPECTION FEES.

**SCALING**  
DO NOT SCALE DIMENSIONS FROM THESE DRAWINGS. IF A DIMENSION IS UNCLEAR REFER TO THE ARCHITECTURAL DRAWINGS OR CONTACT THE E.O.R.

FOUNDATION  
DETAILS

SHEET  
S1.01  
SHEET 4 OF 7



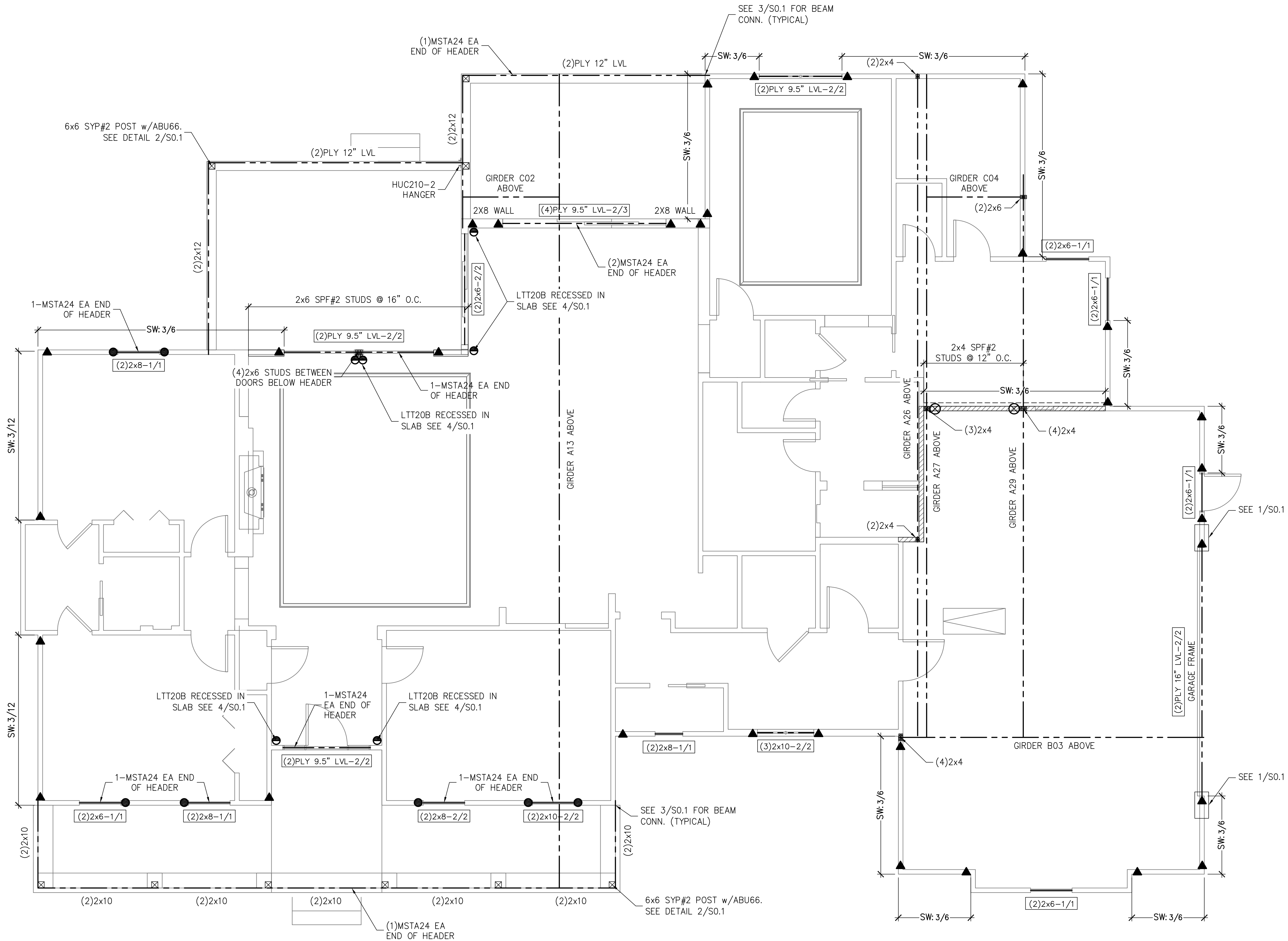

FIRST LEVEL WALL FRAMING PLAN  
SCALE: 1/4" = 1'-0"

SYMBOLS LEGEND

	DESIGNATES HIDDEN SHEARWALL. THE HIDDEN LINE DESIGNATES SIDE OF WALL. THE SHEARWALL SHEATHING TO BE APPLIED. 8d @ 6\"/>
	DESIGNATES THE HEADER SIZE, NUMBER OF PLYS & JACK/NOG STUDS NEEDED FOR SUPPORT HEADER.
	BEAM OR TRUSS, SEE PLAN

ANCHOR LEGEND

	3/4\"/>
	3/4\"/>
	3/4\"/>
	3/4\"/>
	SIMPSON HTTS SEE DETAIL 15/SO.1
	SIMPSON DTT22 SEE DETAIL 15/SO.1
	SIMPSON LTT20B SEE DETAIL 15/SO.1

WALL STUD SCHEDULE

LOCATION	PLATE HEIGHT	STUD SIZE & SPACING
EXTERIOR	9'-1\"/>	2x4 SPF#2 @ 16\"/>
EXTERIOR	10'-1\"/>	2x6 SPF#2 @ 16\"/>
EXTERIOR	10'-1\"/>	2x4 SPF#2 @ 12\"/>
EXTERIOR	10'-1\"/>	2x6 SPF#2 @ 16\"/>
INTERIOR	10'-0\"/>	2x4 SPF#2 @ 16\"/>
INTERIOR	12'-0\"/>	2x6 SPF#2 @ 16\"/>

STUD NOTES

1. WALL STUDS SPECIFIED ON PLAN SUPERSEDE THIS TABLE.
2. MINIMUM STUD SIZE AND SPACING ARE SHOWN. CONTRACTOR MAY INCREASE STUD SIZE TO MEET ARCHITECTURAL REQUIREMENTS.
3. SPF DENOTES SPRUCE PINE FIR. SYP DENOTES SOUTHERN YELLOW PINE.
4. USE SYP#2 FOR ALL TOP PLATES AND SOLE PLATES.
5. FASTEN BOTTOM PLATE OF INTERIOR LOAD BEARING WALLS TO CONCRETE SLAB w/16d MASONRY CUT NAILS @ 16\"/>

COMBINED USE PANEL NOTES

1. EXTERIOR WALL SHEATHING SHALL BE CONTINUOUS FROM BOTTOM PLATE TO UPPER MOST TOP PLATE. SEE DETAIL 1/SO.1 FOR SHEATHING SPLICE LOCATIONS FOR MULTI STORY CONDITIONS.
2. SEE SHEET SO.0 FOR WALL SHEATHING SPECIFICATIONS.
3. UPPER MOST TOP PLATE SUPPORTING ROOF MEMBERS SHALL BE STRAPPED AS SHOWN IN DETAIL 1/SO.0.
4. INSTALL SOLE PLATE ANCHORS PER DETAIL 3/SO.0.

GENERAL NOTES

1. SEE DETAIL 2/SO.0 FOR WALL FRAMING DETAIL. SEE WALL STUD SCHEDULE THIS SHEET FOR STUD SIZES AND SPACING. AT GIRDERS AND BEAMS, PROVIDE STUDS BELOW TO MATCH BEAM/GIRDER PLYS.
2. SEE SHEET SO.0 FOR ROOF AND FLOOR SHEATHING SPECIFICATIONS.
3. WHERE FRAMING MEMBERS CONSIST OF MULTIPLE PLIES (BEAMS, HEADER, AND STUDS) FASTEN PLIES TOGETHER PER DETAIL 6/SO.0.
4. INSTALL SOLE PLATE ANCHORS PER DETAIL 3/SO.0.
5. AT SHEARWALLS, PROVIDE DIAPHRAGM ATTACHMENT PER DETAIL 5/SO.1.
6. FOR ATTACHMENT OF EXTERIOR WALLS THAT TERMINATE BETWEEN TRUSSES, SEE 5A/SO.1.
7. AT PORCHES, SEE DETAIL 2/SO.1 FOR FRAMING AND HOLD DOWNS.

SOLE PLATE ANCHOR SPACING SCHD

ALL EXTERIOR WALL UNLESS OTHER NOTED	42\"/>
SHEARWALLS (SW 8d@3\"/>	24\"/>
SOLE PLT @ #	WHEN NOTED ON PLAN SEE NOTE 2

1. INSTALL SOLE PLATE ANCHORS PER DETAIL 3/SO.0.
2. ANCHOR SPACING SHALL BE AS NOTED. FOR EXAMPLE - SOLE PLT @ 36\"/>

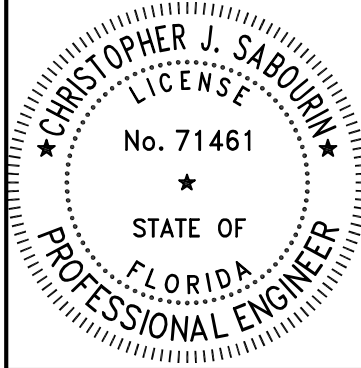

06.27.22  
Christopher J Sabourin  
FL PE #71461

SABO  
STRUCTURAL  
ENGINEERING  
CA#32529  
235 9TH AVE N  
JAX BEACH, FL 32250  
904-712-5750  
CHRIS@SABOENG.COM

PLAN NAME  
B2EC  
SSE No.  
22-0287

ISSUE	DATE
PERMIT	06.27.22
REVISIONS	DATE

STRUCTURAL ENGINEERING FOR  
THE JUDSON RESIDENCE

FIELD ALTERATION  
CONTRACTOR SHALL CONTACT SABO STRUCTURAL ENGINEERING PRIOR TO MAKING ANY STRUCTURAL FIELD MODIFICATIONS WHICH MAY VARY FROM THE INTENT OF THE ORIGINAL CONSTRUCTION DOCUMENTS. ANY FIELD ALTERATIONS MADE PRIOR TO BEING APPROVED BY CHRISTOPHER SABOURIN MAY RESULT IN ADDITIONAL ENGINEERING OR INSPECTION FEES.

SCALING  
DO NOT SCALE DIMENSIONS FROM THESE DRAWINGS. IF A DIMENSION IS UNCLEAR REFER TO THE ARCHITECTURAL DRAWINGS OR CONTACT THE E.O.R.

FIRST LEVEL  
WALL  
FRAMING  
PLAN

SHEET  
S1.1  
SHEET 5 OF 7

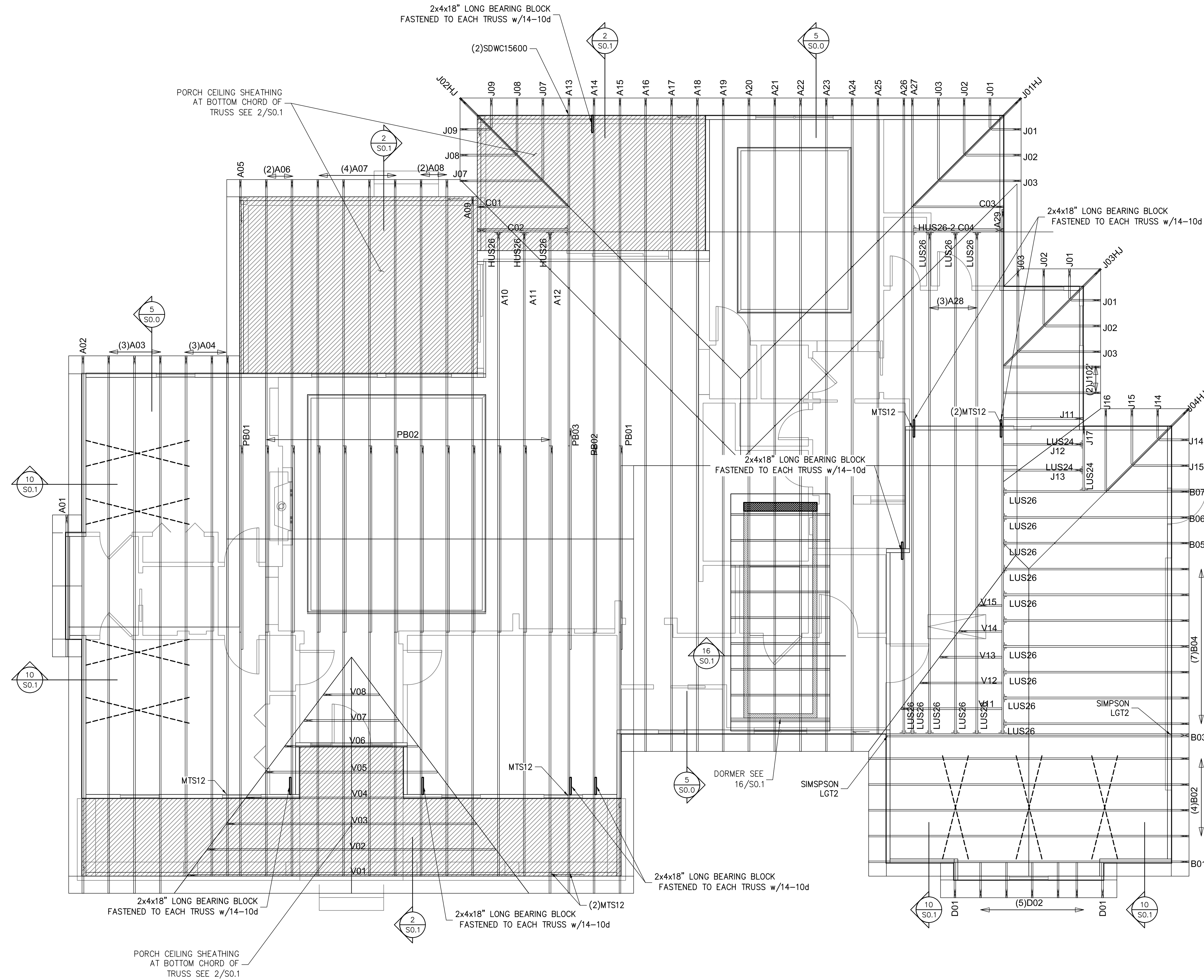

TRUSS / ROOF RAFTER NOTES: STRAPPING NOTES

1. STRAP ROOF TRUSSES AND RAFTERS TO BEARING WITH 2-12D TOENAILS & 1-SIMPSON SDWC15600 SCREW UNLESS OTHERWISE NOTED

ROOF TRUSS PLACEMENT PLAN  
SCALE: 1/4" = 1'-0"

SYMBOLS LEGEND

HTS16 DESIGNATES UPLIFT CONNECTION.

FRAMING PLAN NOTES:

1. FOR TYPICAL ROOF SHEATHING AND FRAMING, SEE SHEET S0.0.
2. FOR SPECIFIC UPLIFT CONNECTORS, SEE PLAN, MIN. (1)SDWC CONNECTOR.
3. FOR GENERAL DESIGN SPECIFICATIONS SEE SHEET S0.0.
4. WHEN USING (2)H2S1 CLIPS ON 1/2" WIDE LUMBER, PLACE CLIPS DIAGONALLY ACROSS DOUBLE TOP PLATE FROM EACH OTHER.

TRUSS FASTENING DETAILS

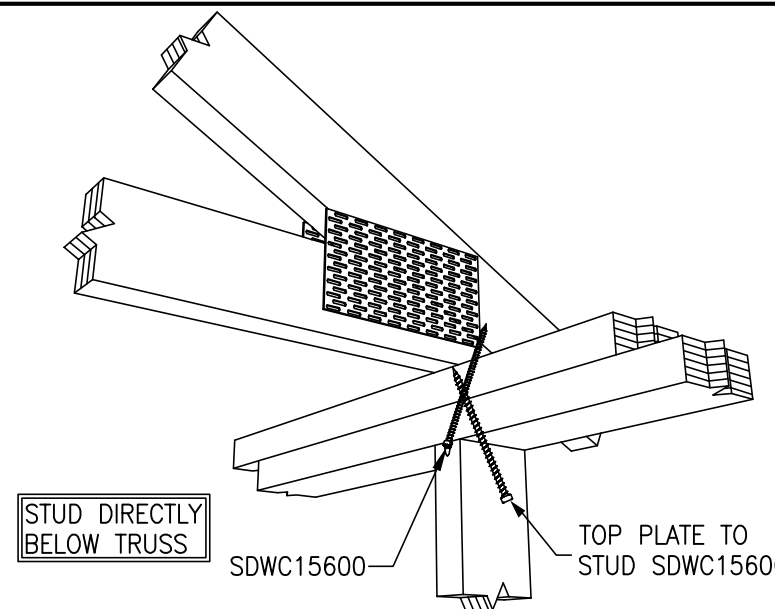

TRUSS TIE DOWN WITH SIMPSON SDWC

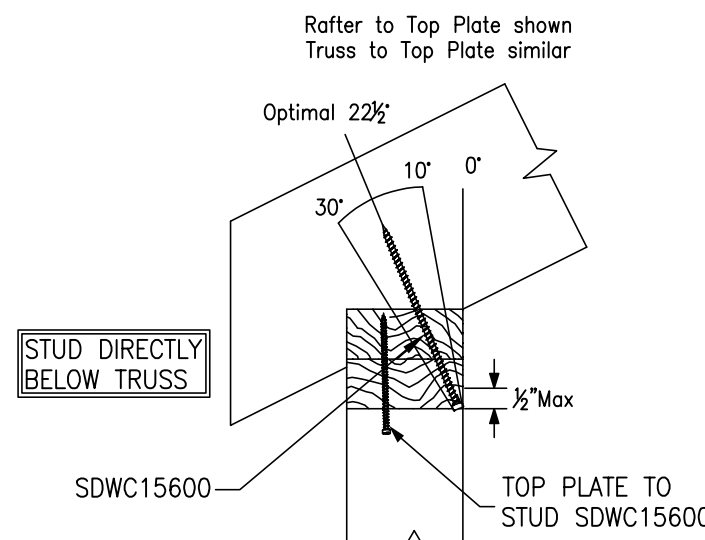

Note: 1. Sloped-roof rafters may be sloped up to and including a 12:12 pitch and must be "birds-mouth" cut.  
2. Reference detail 4 for installation instructions.

SIMPSON SDWC INSTALLATION RANGE

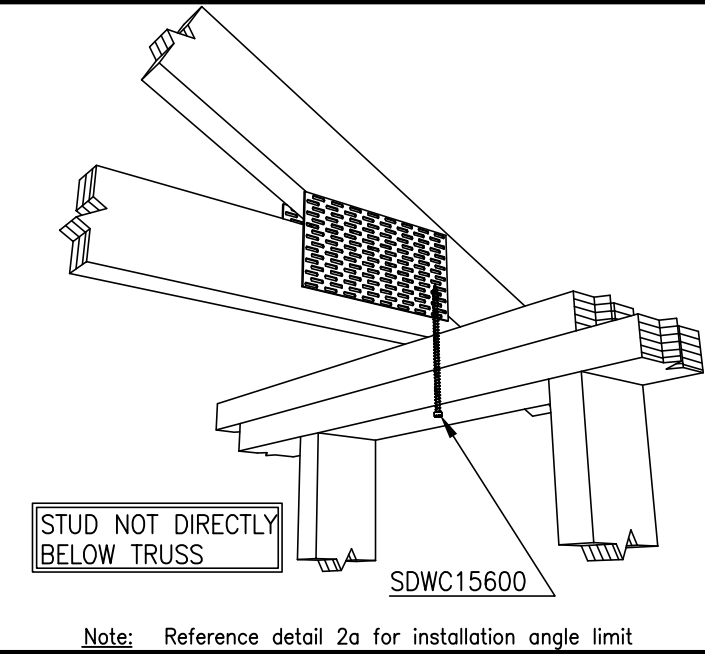

SDWC INSTALLATION

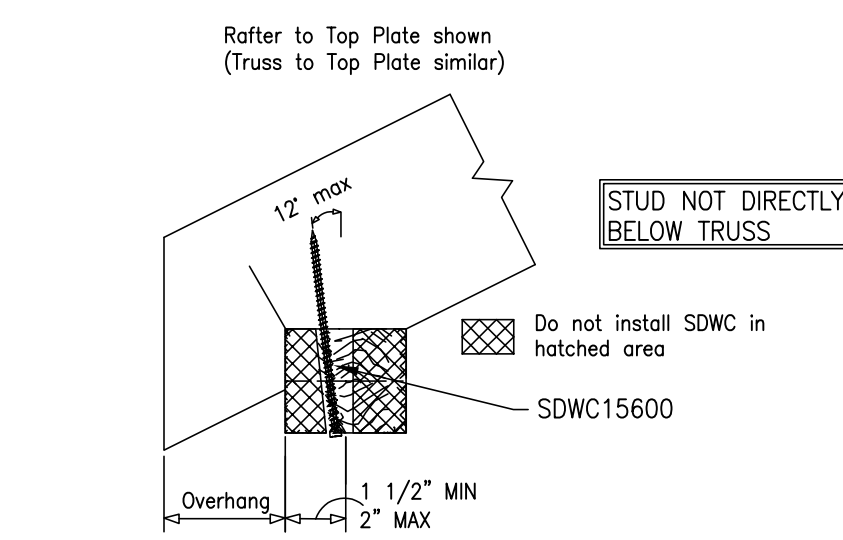

SDWC INSTALLATION RANGE

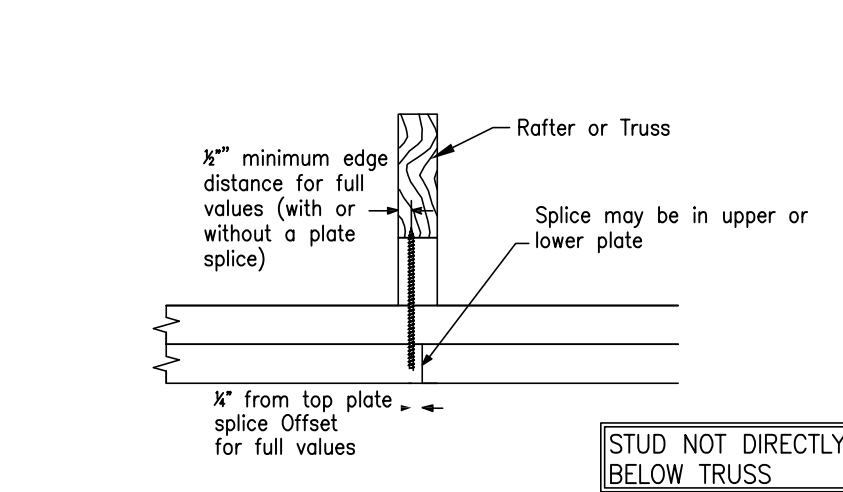

SDWC AT TOP PLATE SPLICE

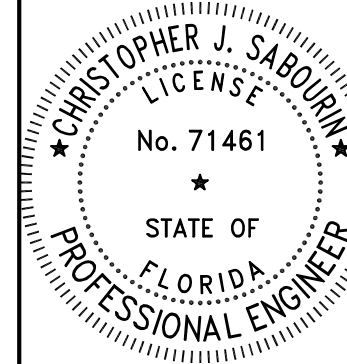

06.27.22  
Christopher J Sabourin  
FL PE #71461

**SABO**  
STRUCTURAL  
ENGINEERING  
CA#32529  
235 9TH AVE N  
JAX BEACH, FL 32250  
904-712-5750  
CHRIS@SABOENG.COM

PLAN NAME  
B2EC  
SSE No.  
22-0287

ISSUE	DATE
PERMIT	06.27.22
REVISIONS	DATE

STRUCTURAL ENGINEERING FOR  
THE JUDSON RESIDENCE

**FIELD ALTERATION**  
CONTRACTOR SHALL CONTACT SABO STRUCTURAL ENGINEERING PRIOR TO MAKING ANY STRUCTURAL FIELD MODIFICATIONS WHICH MAY VARY FROM THE INTENT OF THE ORIGINAL CONSTRUCTION DOCUMENTS. ANY FIELD ALTERATIONS MADE PRIOR TO BEING APPROVED BY CHRISTOPHER SABOURIN MAY RESULT IN ADDITIONAL ENGINEERING OR INSPECTION FEES.

**SCALING**  
DO NOT SCALE DIMENSIONS FROM THESE DRAWINGS. IF A DIMENSION IS UNCLEAR REFER TO THE ARCHITECTURAL DRAWINGS OR CONTACT THE E.O.R.

ROOF TRUSS  
PLACEMENT  
PLAN

SHEET  
**S1.2**  
SHEET 6 OF 7