

PERMIT APPLICATION / MANUFACTURED HOME INSTALLATION APPLICATION

For Office Use Only (Revised 1-11)		Zoning Official <u>BLK 5 March 2012</u>	Building Official <u>[Signature]</u>
AP# <u>1202-28</u>	Date Received <u>2-13-12</u>	By <u>Lot</u>	Permit # <u>29979</u>
Flood Zone <u>X</u>	Development Permit <u>N/A</u>	Zoning <u>A-3</u>	Land Use Plan Map Category <u>A-3</u>
Comments <u>Section 2.3.1</u>			
FEMA Map# <u>N/A</u>	Elevation <u>N/A</u>	Finished Floor <u>1st floor</u>	River <u>N/A</u> In Floodway <u>N/A</u>
<input checked="" type="checkbox"/> Site Plan with Setbacks Shown	<input checked="" type="checkbox"/> EH # <u>12-0091N</u>	<input checked="" type="checkbox"/> EH Release	<input checked="" type="checkbox"/> Well letter <input checked="" type="checkbox"/> Existing well
<input checked="" type="checkbox"/> Recorded Deed or Affidavit from land owner	<input checked="" type="checkbox"/> Installer Authorization	<input type="checkbox"/> State Road Access	<input checked="" type="checkbox"/> 911 Sheet
<input type="checkbox"/> Parent Parcel # _____	<input checked="" type="checkbox"/> STUP-MH <u>1203-06</u>	<input type="checkbox"/> F W Comp. letter	<input checked="" type="checkbox"/> VF Form
IMPACT FEES: EMS _____ Fire _____ Corr _____		<u>N/A</u> Out County <u>N/A</u> In County	
Road/Code _____ School _____		= TOTAL Impact Fees Suspended March 2009	

Property ID # 09-55-16-03498-209 Subdivision Oakfield Acres Lot 9 Phase 2

- New Mobile Home ☒ Used Mobile Home _____ MH Size 28x56 Year 2012
- Applicant Wendy Grennell Phone # 386-288-2428
- Address 3104 SW Old Wire Rd Ft White FL 32038
- Name of Property Owner Leo & Dingena Erwin Phone# 386-438-5907
- 911 Address 241 SW Dunlop Glen, Lake City, FL 32024
- Circle the correct power company - FL Power & Light - Clay Electric
 (Circle One) - Suwannee Valley Electric - Progress Energy
- Name of Owner of Mobile Home Leo & Dingena Erwin Phone # 386-438-5907
 Address 275 SW Dunlop Glen Lake City FL 32024
- Relationship to Property Owner same
- Current Number of Dwellings on Property 1
- Lot Size _____ Total Acreage 4.01
- Do you : Have Existing Drive or Private Drive or need Culvert Permit or Culvert Waiver (Circle one)
(Currently using) (Blue Road Sign) (Putting in a Culvert) (Not existing but do not need a Culvert)
- Is this Mobile Home Replacing an Existing Mobile Home No - daughter to live in existing house
- Driving Directions to the Property 47 South to CR 240 turn (R) to SW Endicott Way (just past Mauldin) turn (L) to Dunlop Glen turn (R) to 275 on (R)
- Name of Licensed Dealer/Installer Rusty Knowles Phone # 386-755-6441
- Installers Address 5801 SW SR 47 Lake City FL 32024
 - License Number IH1038219 Installation Decal # 8950

Spoke to Wendy 3-5-12

COLUMBIA COUNTY PERMIT WORKSHEET

These worksheets must be completed and signed by the installer.
Submit the originals with the packet.

Installer Rusty L Knudsen License # IH-1038219

911 Address where home is being installed SW Dunlap Gln
Lake City FL 32024

Manufacturer Live Oak Length x width 28x56

NOTE: If home is a single wide fill out one half of the blocking plan
if home is a triple or quad wide sketch in remainder of home

I understand Lateral Arm Systems cannot be used on any home (new or used)
where the sidewall ties exceed 5 ft 4 in.

Installer's Initials RK

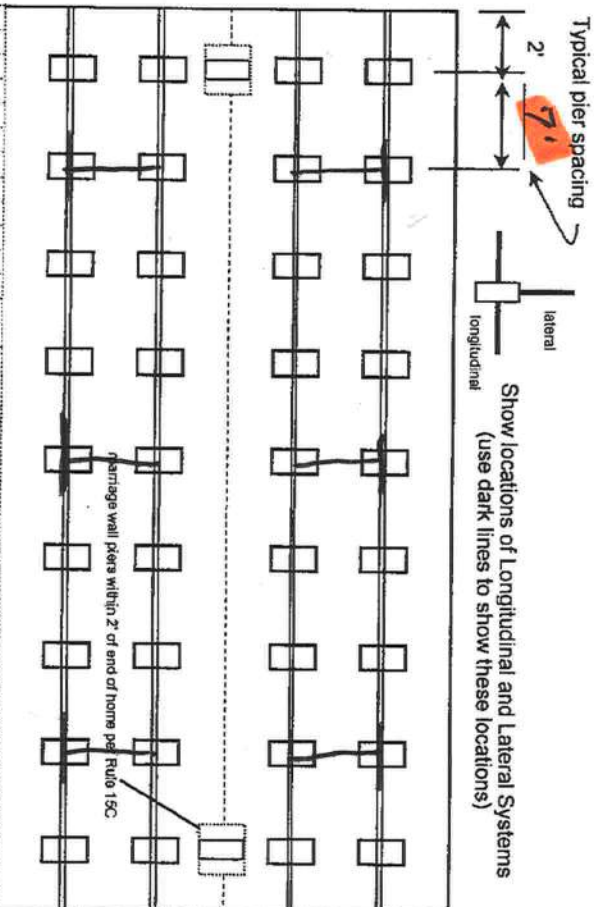

New Home ☒ Used Home ☐

Home installed to the Manufacturer's Installation Manual ☒

Home is installed in accordance with Rule 15-C ☐

Single wide ☐ Wind Zone II ☒ Wind Zone III ☐

Double wide ☒ Installation Decal # 8950

Triple/Quad ☐ Serial # ordered

PIER SPACING TABLE FOR USED HOMES

Load bearing capacity (sq in)	16" x 16" (256)	18 1/2" x 18 1/2" (342)	20" x 20" (400)	22" x 22" (484)	24" x 24" (576)	26" x 26" (676)
1000 dsf	3'	4'	5'	6'	7'	8'
1500 dsf	4' 6"	6'	7'	8'	9'	10'
2000 dsf	6'	8'	9'	10'	11'	12'
2500 dsf	7' 6"	9'	10'	11'	12'	13'
3000 dsf	8'	10'	11'	12'	13'	14'
3500 dsf	8'	10'	11'	12'	13'	14'

* Interpolated from Rule 15C-1 pier spacing table

PIER PAD SIZES

I-beam pier pad size

23 1/4 x 31 1/4

Perimeter pier pad size

12 x 16

Other pier pad sizes (required by the mfg.)

16 x 16

Draw the approximate locations of marriage wall openings 4 foot or greater. Use this symbol to show the piers.

List all marriage wall openings greater than 4 foot and their pier pad sizes below.

Opening 14 Pier pad size 24 x 24

4 ft ☒ 5 ft ☒

FRAME TIES

within 2' of end of home spaced at 5' 4" oc

TIEDOWN COMPONENTS

OTHER TIES

Longitudinal Stabilizing Device (LSD)

Manufacturer Live Oak Technology

Longitudinal Stabilizing Device w/ Lateral Arms

Manufacturer Live Oak Technology

Number 20

Side wall 6

Longitudinal Marriage wall 20

Shearwall 20

COLUMBIA COUNTY PERMIT WORKSHEET

page 2 of 2

POCKET PENETROMETER TEST

The pocket penetrometer tests are rounded down to _____ psf or check here to declare 1000 lb. soil ☒ without testing.

x 1.0 x 1.0 x 1.0

POCKET PENETROMETER TESTING METHOD

1. Test the perimeter of the home at 6 locations.
2. Take the reading at the depth of the footer.
3. Using 500 lb. increments, take the lowest reading and round down to that increment.

x 1.0 x 1.0 x 1.0

TORQUE PROBE TEST

The results of the torque probe test is 14 lbs/9 in inch pounds or check here if you are declaring 5' anchors without testing. A test showing 275 inch pounds or less will require 5 foot anchors.

Note: A state approved lateral arm system is being used and 4 ft. anchors are allowed at the sidewall locations. I understand 5 ft anchors are required at all centerline points where the torque test reading is 275 or less and where the mobile home manufacturer may require anchors with 4000 lb. holding capacity.

PK Installer's initials

ALL TESTS MUST BE PERFORMED BY A LICENSED INSTALLER

Installer Name

Date Tested

PK Rusty L. Knocks
2-10-12

Electrical

Connect electrical conductors between multi-wide units, but not to the main power source. This includes the bonding wire between multi-wide units. Pg. 15C-1

Plumbing

Connect all sewer drains to an existing sewer tap or septic tank. Pg. 15C-1

Connect all potable water supply piping to an existing water meter, water tap, or other independent water supply systems. Pg. 15C-1

Site Preparation

Debris and organic material removed ☒ Swale ☒ Pad ☒ Other ☐

Water drainage: Natural ☒ Swale ☒ Pad ☒ Other ☐

Fastening multi wide units

Floor: Type Fastener: LAGS Length: 6" Spacing: 10"
Walls: Type Fastener: 5/8x8 Length: 4" Spacing: 24"
Roof: Type Fastener: 5/8x8 Length: 13/16x11 Spacing: 48"
For used homes a min. 30 gauge, 8" wide, galvanized metal strip will be centered over the peak of the roof and fastened with galv. roofing nails at 2" on center on both sides of the centerline.

Gasket (weatherproofing requirement)

I understand a properly installed gasket is a requirement of all new and used homes and that condensation, mold, mildew and buckled marriage walls are a result of a poorly installed or no gasket being installed. I understand a strip of tape will not serve as a gasket.

Installer's initials PK

Type gasket Factory Installed Installed:

Pg. 15C-1 Between Floors Yes ☒ No ☒
Between Walls Yes ☒ No ☒
Bottom of ridgebeam Yes ☒ No ☒

Weatherproofing

The bottomboard will be repaired and/or taped. Yes ☒ No ☐ Pg. 15C-1
Siding on units is installed to manufacturer's specifications. Yes ☒ No ☐
Fireplace chimney installed so as not to allow intrusion of rain water. Yes ☒ No ☐

Miscellaneous

Skirting to be installed. Yes ☒ No ☐
Dryer vent installed outside of skirting. Yes ☒ No ☐ N/A ☐
Range downflow vent installed outside of skirting. Yes ☒ No ☐ N/A ☐
Drain lines supported at 4 foot intervals. Yes ☒ No ☐
Electrical crossovers protected. Yes ☒ No ☐
Other: 15C-1 only or August have pvc #10 sdg

Provel

Installer verifies all information given with this permit worksheet is accurate and true based on the

Installer Signature [Signature]

Date 2-10-12

Live Oak Homes
MODEL: L-2563A - 28 X 56
3-BEDROOM / 2-BATH

- (A) MAIN ELECTRICAL
- (B) ELECTRICAL CROSSOVER
- (C) WATER INLET
- (D) WATER CROSSOVER (IF ANY)
- (E) GAS INLET (IF ANY)
- (F) GAS CROSSOVER (IF ANY)
- (G) DUCT CROSSOVER
- (H) SEWER DROPS
- (I) RETURN AIR (W/OPT. HEAT PUMP ON DUCT)
- (J) SUPPLY AIR (W/OPT. HEAT PUMP ON DUCT)

L-2563A

FOUNDATION NOTES:

- THIS DRAWING IS DESIGNED FOR THE STANDARD WIND ZONE AND IS TO BE USED IN CONJUNCTION WITH THE INSTALLATION MANUAL AND ITS SUPPLEMENTS.
- FOOTINGS ARE SHOWN FOR EXAMPLE ONLY QUANTITY AND SPACING MAY VARY BASED ON PAD TYPE, SOIL CONDITION, ETC.
- FOOTINGS ARE REQUIRED AT SUPPORT POSTS, SEE INSTALLATION MANUAL FOR REQUIREMENTS.

MARRIAGE LINE OPENING SUPPORT PIER/TYP

11/29/07

indicates 6-11/10 systems from Oliver Technology

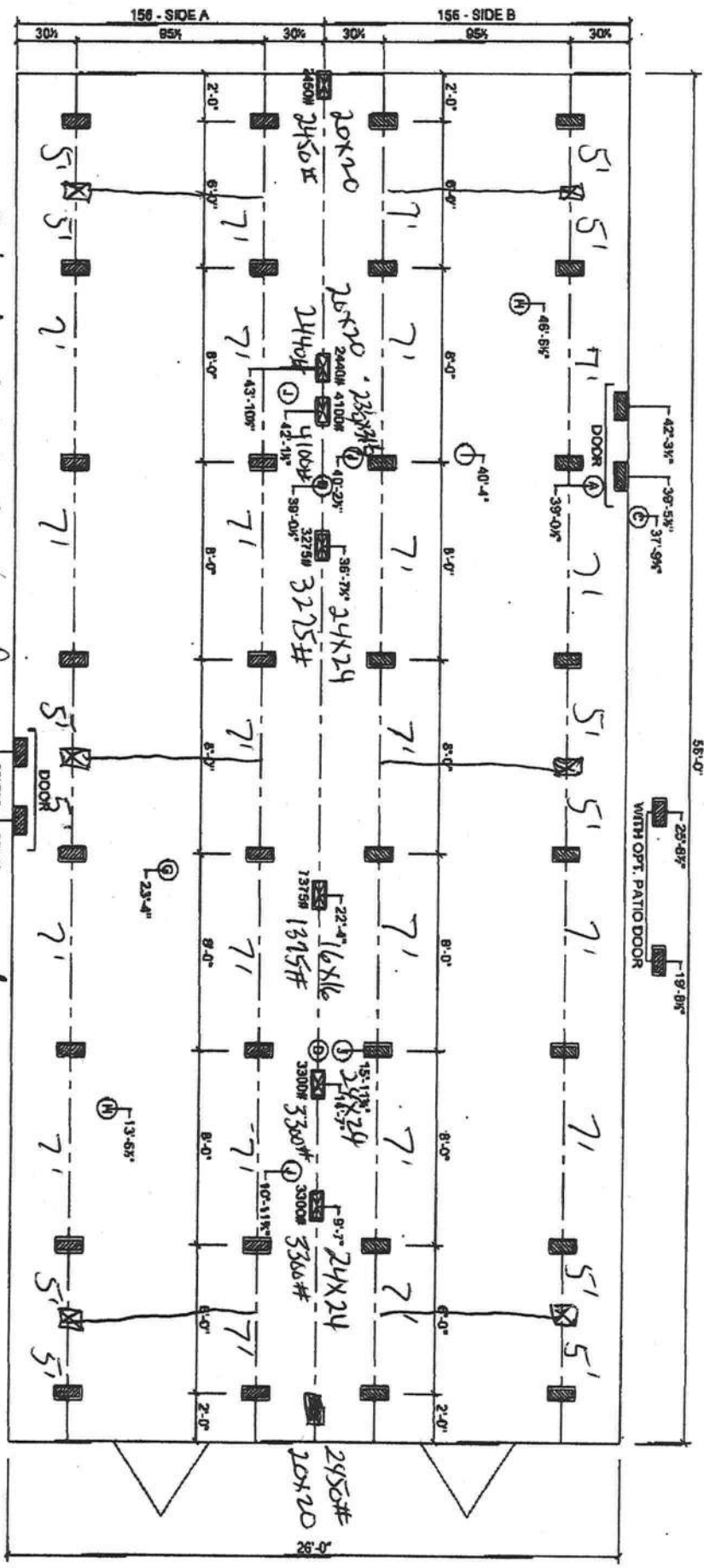

Leo + Dingena Erwin
Lot 9 Oakfield Acres

Parcel # 09-55-16-03498-209

N ↑

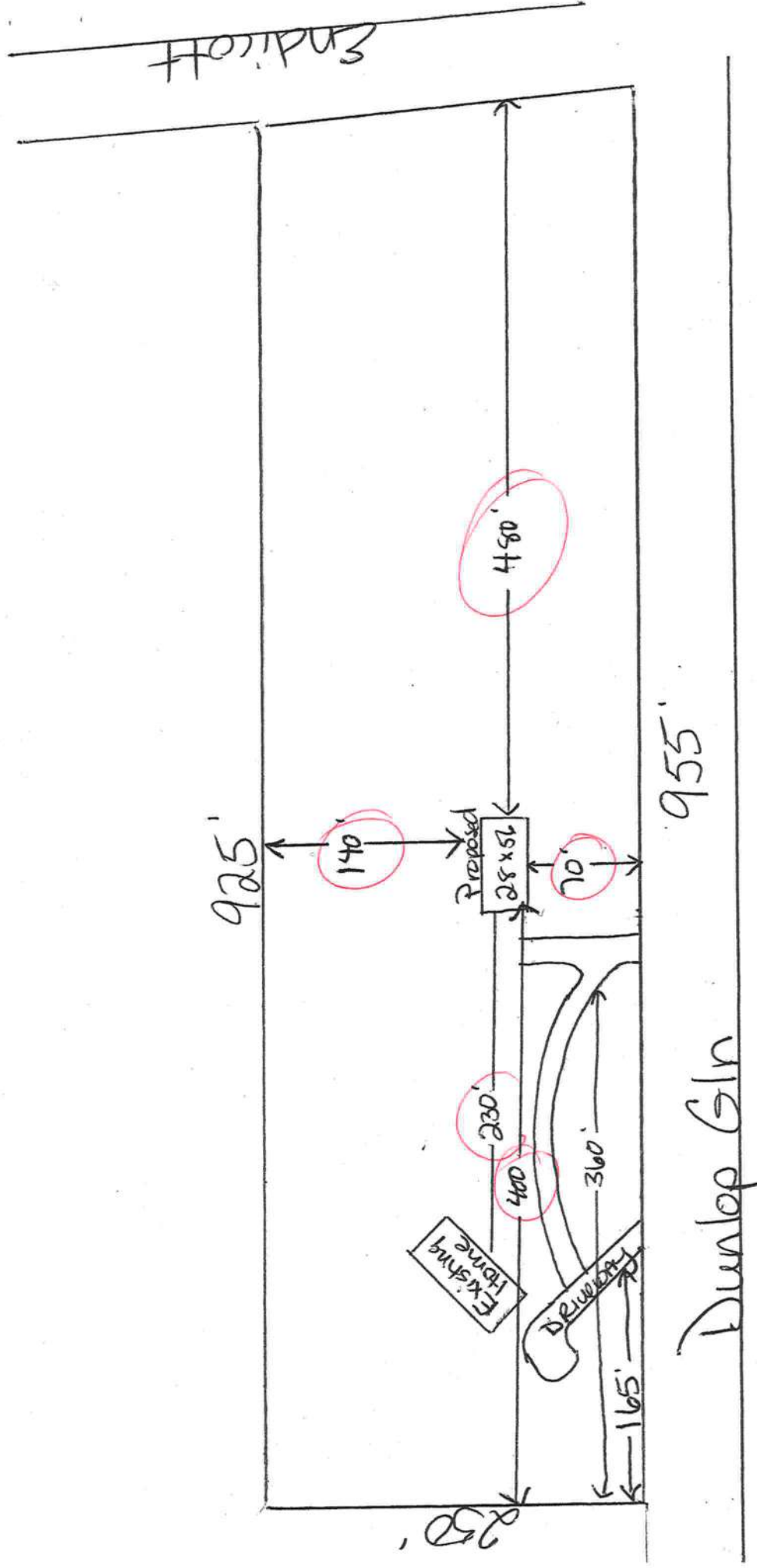

Handwritten: Prepared by & Return to:
Matthew D. Rocco
Sierra Title, LLC
419 SW SR 247, Ste 109
Lake City, Florida 32025

File Number: 09-0279

Instr: 200912007091 Date: 4/30/2009 Time: 10:03 AM
Doc Stamp-Deed: 875.00
DC.P.DeedWin Cason, Columbia County Page 1 of 1 B:1172 P:520

General Warranty Deed

Made this April 27, 2009 A.D. By Neal Beightol and his wife, Linda B. Beightol, whose post office address is: , hereinafter called the grantor, to Leo A. Erwin and his wife, Dingena M. Erwin, whose post office address is: 1187 Golden Gate Trail, Redding, CA 96003, hereinafter called the grantee:

(Whoever uses herein the term "grantor" and "grantee" include all the parties to this instrument and the heirs, legal representatives and assigns of individuals, and the successors and assigns of corporations)

Witnesseth, that the grantor, for and in consideration of the sum of Ten Dollars, (\$10.00) and other valuable considerations, receipt whereof is hereby acknowledged, hereby grants, bargains, sells, aliens, remises, releases, conveys and confirms unto the grantee, all that certain land situate in Columbia County, Florida, viz:

Lot 9, Oakfield Acres - Phase 2, according to the plat thereof, as recorded in Plat Book 6, Page 18, of the Public Records of Columbia County, Florida. Together with a 2000 Triplewide Mobile Home VIN#C6630172MA & VIN#C6630172MB & VIN#C6630172MC
Parcel ID Number: R03498-209

Together with all the tenements, hereditaments and appurtenances thereto belonging or in anywise appertaining.

To Have and to Hold, the same in fee simple forever.

And the grantor hereby covenants with said grantee that the grantor is lawfully seized of said land in fee simple; that the grantor has good right and lawful authority to sell and convey said land; that the grantor hereby fully warrants the title to said land and will defend the same against the lawful claims of all persons whomsoever; and that said land is free of all encumbrances except taxes accruing subsequent to December 31, 2008.

In Witness Whereof, the said grantor has signed and sealed these presents the day and year first above written.

Signed, sealed and delivered in our presence:

Jonathan Rocco
Witness Printed Name: Jonathan Rocco

Marla M. Landin
Witness Printed Name: Marla M Landin

Neal B. Beightol (Seal)
Neal Beightol
Address:

Linda B. Beightol (Seal)
Linda B. Beightol
Address:

State of Florida
County of Columbia

This foregoing instrument was acknowledged before me this 27th day of April, 2009, by Neal Beightol and his wife, Linda B. Beightol, who are personally known to me or who has produced _____ as identification

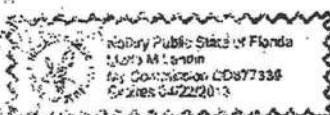

Marla M. Landin
Notary Public
Print Name: Marla M Landin
My Commission Expires: _____

2/9/2012

A&B Well Drilling, Inc.

5673 NW Lake Jeffery Road
Lake City, FL 32055
Telephone: (386) 758-3409
Cell: (386) 623-3151
Fax: (386) 758-3410
Owner: Bruce Park

February 12, 2012

To: Columbia County Building Department

Description of Well to be installed for Customer Dingena Erwin

Located @ Address: SW Dunlop Gln

1 HP 15 GPM submersible pump, 1 1/4" drop pipe, 86 gallon captive tank, and backflow prevention.
With SRWMD permit.

Bruce N Park

Sincerely,
Bruce N. Park
President

MOBILE HOME INSTALLATION SUBCONTRACTOR VERIFICATION FORM

APPLICATION NUMBER _____

CONTRACTOR

Rusty Knowles PHONE 755-6441

THIS FORM MUST BE SUBMITTED PRIOR TO THE ISSUANCE OF A PERMIT

In Columbia County one permit will cover all trades doing work at the permitted site. It is **REQUIRED** that we have records of the subcontractors who actually did the trade specific work under the permit. Per Florida Statute 440 and Ordinance 89-6, a contractor shall require all subcontractors to provide evidence of workers' compensation or exemption, general liability insurance and a valid Certificate of Competency license in Columbia County.

Any changes, the permitted contractor is responsible for the corrected form being submitted to this office prior to the start of that subcontractor beginning any work. Violations will result in stop work orders and/or fines.

ELECTRICAL	Print Name <u>Michael Conner</u> License #: <u>ER13013192</u>	Signature <u>Michael J Conner</u> Phone #: <u>386-758-2233</u>
MECHANICAL/ A/C	Print Name <u>Robert Grant</u> License #: <u>QAC1814931</u>	Signature <u>Robert Grant</u> Phone #: <u>800-859-3708</u>
PLUMBING/ GAS	Print Name <u>Rusty L. Knowles</u> License #: <u>TH 1038219</u>	Signature <u>Rusty L Knowles</u> Phone #: <u>386-755-6441</u>

Specialty License	License Number	Sub-Contractors Printed Name	Sub-Contractors Signature
MASON			
CONCRETE FINISHER			

F. S. 440.103 Building permits; identification of minimum premium policy.—Every employer shall, as a condition to applying for and receiving a building permit, show proof and certify to the permit issuer that it has secured compensation for its employees under this chapter as provided in ss. 440.10 and 440.38, and shall be presented each time the employer applies for a building permit.

Contractor Form: Subcontractor form: 1/11

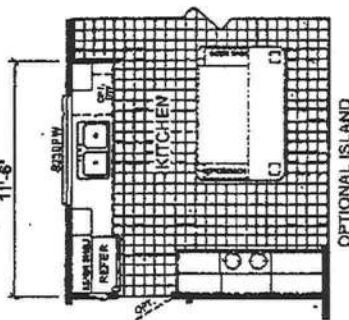

OPTIONAL ISLAND

MOBILE HOME INSTALLER AFFIDAVIT

As per Florida Statutes Section 320.8249 Mobile Home Installers License

Any person who engages in mobile home installation shall obtain a mobile home installer's license from the Bureau of Mobile Home and Recreational Vehicle Construction, of the Department of Highway Safety and Motor Vehicles pursuant to this section. Said license shall be renewed annually, and each licensee shall pay a fee of \$150

I, Rusty L. Knakes, license number I H-1038219

state that the installation of the manufactured home for owner

Leo & Dingena Erwin at

911 Address: SW Dunlop City Lake City

will be done under my supervision.

Signed: _____

Mobile Home Installer

Sworn to and described before me this 10 day of February 2012

Shirley M. Bennett
Notary public

Shirley M. Bennett Personally known ✓
Notary Name

DL ID _____

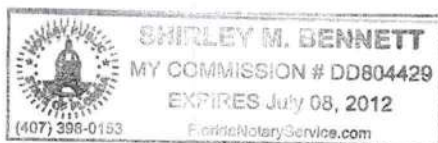

COLUMBIA COUNTY 9-1-1 ADDRESSING

P. O. Box 1787, Lake City, FL 32056-1787

PHONE: (386) 758-1125 * FAX: (386) 758-1365 * Email: ron_croft@columbiacountyfla.com

Addressing Maintenance

To maintain the Countywide Addressing Policy you must make application for a 9-1-1 Address at the time you apply for a building permit. The established standards for assigning and posting numbers to all principal buildings, dwellings, businesses and industries are contained in Columbia County Ordinance 2001-9. The addressing system is to enable Emergency Service Agencies to locate you in an emergency, and to assist the United States Postal Service and the public in the timely and efficient provision of services to residents and businesses of Columbia County.

DATE REQUESTED: 2/14/2012 DATE ISSUED: 2/16/2012

ENHANCED 9-1-1 ADDRESS:

241 SW DUNLOP GLN

LAKE CITY FL 32024

PROPERTY APPRAISER PARCEL NUMBER:

09-5S-16-03498-209

Remarks:

ADDRESS FOR PROPOSED STRUCTURE ON PARCEL. 2ND LOCATION
ON PARCEL.

Address Issued By: SIGNED: / RONAL N. CROFT
Columbia County 9-1-1 Addressing / GIS Department

**NOTICE: THIS ADDRESS WAS ISSUED BASED ON LOCATION
INFORMATION RECEIVED FROM THE REQUESTER. SHOULD,
AT A LATER DATE, THE LOCATION INFORMATION BE FOUND
TO BE IN ERROR, THIS ADDRESS IS SUBJECT TO CHANGE.**

**STATE OF FLORIDA
DEPARTMENT OF HEALTH**
APPLICATION FOR ONSITE SEWAGE DISPOSAL SYSTEM CONSTRUCTION PERMIT

Permit Application Number 12-0091-N

ERWIN

----- PART II - SITEPLAN -----

Scale: 1 inch = ~~100~~¹⁵⁰ feet.

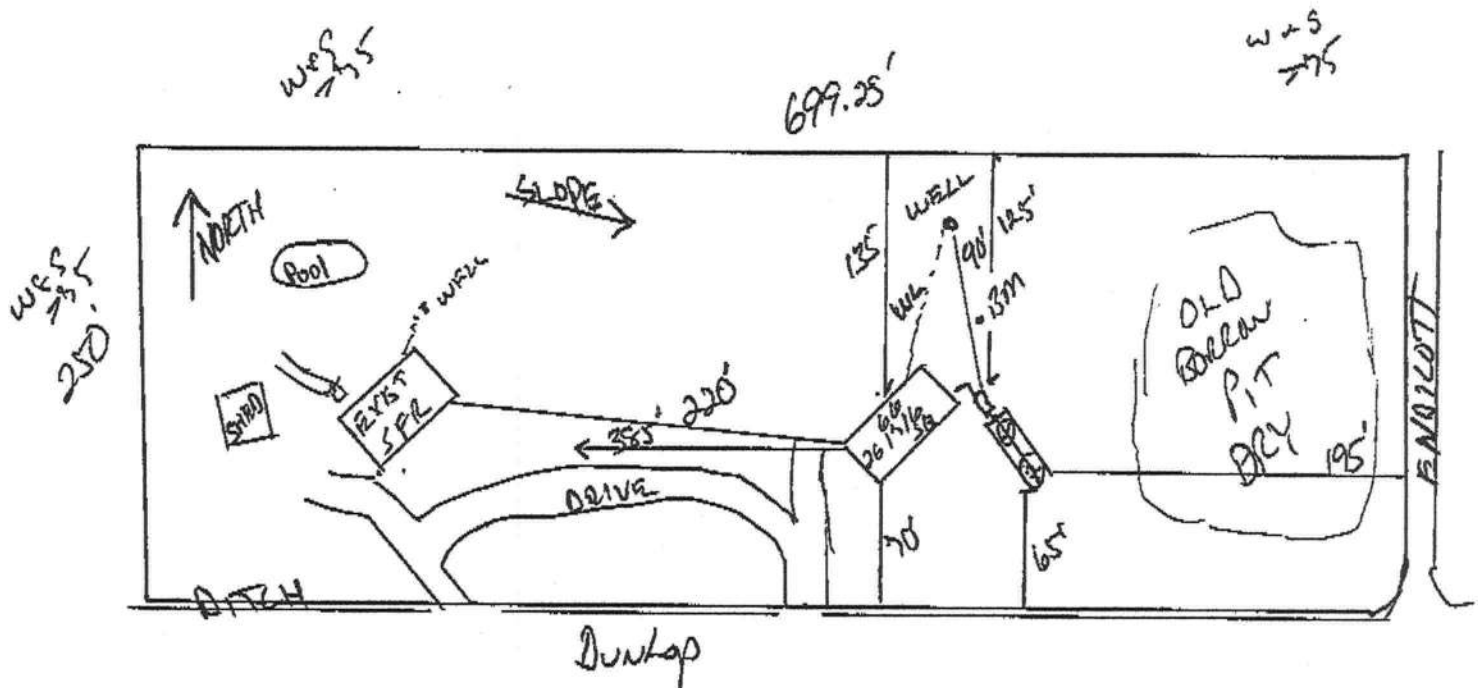

Notes: _____

Site Plan submitted by: Rodney D. F...

Plan Approved ☒

Not Approved _____

Date 2/27/12

By: [Signature]

Columbia

County Health Department

ALL CHANGES MUST BE APPROVED BY THE COUNTY HEALTH DEPARTMENT



STATE OF FLORIDA
DEPARTMENT OF HEALTH
ONSITE SEWAGE TREATMENT AND DISPOSAL
SYSTEM
APPLICATION FOR CONSTRUCTION PERMIT

PERMIT NO. 12-0091-N
DATE PAID: 2/21/12
FEE PAID: 310.00
RECEIPT #: 12-210 1816891

Ap 1062616

APPLICATION FOR:

☒ New System ☐ Existing System ☐ Holding Tank ☐ Innovative
☐ Repair ☐ Abandonment ☐ Temporary ☐

APPLICANT: Leo ErwinAGENT: Wendy GrennellTELEPHONE: 386-288-2428MAILING ADDRESS: 3104 SW Old Wire Road, Fort White, FL, 32038

TO BE COMPLETED BY APPLICANT OR APPLICANT'S AUTHORIZED AGENT. SYSTEMS MUST BE CONSTRUCTED BY A PERSON LICENSED PURSUANT TO 489.105(3) (m) OR 489.552, FLORIDA STATUTES. IT IS THE APPLICANT'S RESPONSIBILITY TO PROVIDE DOCUMENTATION OF THE DATE THE LOT WAS CREATED OR PLATTED (MM/DD/YY) IF REQUESTING CONSIDERATION OF STATUTORY GRANDFATHER PROVISIONS.

PROPERTY INFORMATION

LOT: 9 BLOCK: na SUB: Oakfield Acres Ph II PLATTED: 11/89

PROPERTY ID #: 9-5S-16-03498-209 ZONING: I/M OR EQUIVALENT: ☒ Y ☐ N

PROPERTY SIZE: 4.01 ACRES WATER SUPPLY: ☒ PRIVATE PUBLIC ☐]<=2000GPD ☐]>2000GPD

IS SEWER AVAILABLE AS PER 381.0065, FS? ☒ Y ☐ N DISTANCE TO SEWER: FT

PROPERTY ADDRESS: 241 SW Dunlop Glen, Lake City, FL, 32024

DIRECTIONS TO PROPERTY: 47 South, TR on CR 240, TL on Endicott Way, TR on Dunlop,

First house on right

BUILDING INFORMATION

☒ RESIDENTIAL ☐ COMMERCIAL

Unit No	Type of Establishment	No. of Bedrooms	Building Area Sqft	Commercial/Institutional System Design Table 1, Chapter 64E-6, FAC
1	SF Residential	3	1716	
2				
3				

☒ Floor/Equipment Drains ☒ Other (Specify)

SIGNATURE: Wendy Grennell DATE: 2/14/2012

DH 4015, 08/09 (Obsoletes previous editions which may not be used)
Incorporated 64E-6.001, FAC

Page 1 of 4

ENTERED
2/21/12

RECEIVED
2/21/12

**COLUMBIA COUNTY, FLORIDA
LAND DEVELOPMENT REGULATION ADMINISTRATOR
SPECIAL PERMIT FOR TEMPORARY USE
APPLICATION**

Permit No. STUP - 1203-06 Date 3.2.12
Fee 450.⁰⁰ Receipt No. 4266 Building Permit No. _____

Name of Title Holder(s) Leo + Dingena Erwin
Address 275 SW Dunlop Gln City Lake City
Zip Code 32024
Phone (386) 438-5907

NOTE: If the title holder(s) of the subject property are appointing an agent to represent them, a letter from the title holder(s) addressed to the Land Development Regulation Administrator **MUST** be attached to this application at the time of submittal stating such appointment.

Title Holder(s) Representative Agent(s) Wendy Grennell
Address 3104 SW Old Wire Rd City Ft White
Zip Code 32038
Phone (386) 288-2428
Paragraph Number Applying for 7

Proposed Temporary Use of Property residential

Proposed Duration of Temporary Use 5 yrs

Tax Parcel ID# 09-55-110-03498-209

Size of Property 4.01 acres
Provide a copy of your Deed of the property

Present Land Use Classification A-3

Present Zoning District A-3

Certain uses are of short duration and do not create excessive incompatibility during the course of the use. Therefore, the Land Development Regulation Administrator is authorized to issue temporary use permits for the following activities, after a showing that any nuisance or hazardous feature involved is suitably separated from adjacent uses; excessive vehicular traffic will not be generated on minor residential streets; and a vehicular parking problem will not be created:

1. In any zoning district: special events operated by non-profit, eleemosynary organizations.
2. In any zoning district: Christmas tree sales lots operated by non-profit, eleemosynary organizations.
3. In any zoning district: other uses which are similar to (1) and (2) above and which are of a temporary nature where the period of use will not extend beyond thirty (30) days.
4. In any zoning district: mobile homes or RV's used for temporary purposes by any agency of municipal, County, State, or Federal government; provided such uses shall not be or include a residential use.
5. In any zoning district: mobile homes or RV's used as a residence, temporary office, security shelter, or shelter for materials of goods incident to construction on or development of the premises upon which the mobile home or travel trailer is located. Such use shall be strictly limited to the time construction or development is actively underway. In no event shall the use continue more than twelve (12) months without the approval of the Board of County Commissioners and the Board of County Commissioners shall give such approval only upon finding that actual construction is continuing.
6. In agricultural, commercial, and industrial districts: temporary religious or revival activities in tents.
7. In agricultural districts: In addition to the principal residential dwelling, two (2) additional mobile homes may be used as an accessory residence, provided that such mobile homes are occupied by persons related by the grandparent, parent, step-parent, adopted parent, sibling, child, stepchild, adopted child or grandchild of the family occupying the principal residential use. Such mobile homes are exempt from lot area requirements. A temporary use permit for such mobile homes may be granted for a time period up to five (5) years. The permit is valid for occupancy of the specified family member as indicated on Family Relationship Affidavit and Agreement which shall be recorded in the Clerk of the Courts by the applicant.

The Family Relationship Affidavit and Agreement shall include but not be limited to:

- a. Specify the family member to reside in the additional mobile home;
- b. Length of time permit is valid;
- c. Site location of mobile home on property and compliance with all other conditions not conflicting with this section for permitting as set forth in these land development regulations. Mobile homes shall not be located within required yard setback areas and shall not be located within twenty (20) feet of any other building;
- d. Responsibility for non ad-valorem assessments;
- e. Inspection with right of entry onto the property, but not into the mobile home by the County to verify compliance with this section. The Land Development Regulation Administrator, and other authorized representatives are hereby authorized to make such inspections and take such actions as may be required to enforce the provisions of this Section and;
- f. Shall be hooked up to appropriate electrical service, potable well and sanitary sewer facilities (bathroom and septic tank) that have been installed pursuant to permits issued by the Health Department and County Building and Zoning Department, where required.
- g. Recreational vehicles (RV's) as defined by these land development regulations are not allowed under this provision (see Section 14.10.2#10).
- h. Requirements upon expiration of permit. Unless extended as herein provided, once a permit expires the mobile home shall be removed from the property within six (6) months of the date of expiration.

The property owner may apply for one or more extensions for up to two (2) years by submitting a new application, appropriate fees and family relationship residence affidavit agreement to be approved by the Land Development Regulation Administrator.

Previously approved temporary use permits would be eligible for extensions as amended in this section.

8. In shopping centers within Commercial Intensive districts only: mobile recycling collection units. These units shall operate only between the hours of 7:30 a.m. and 8:30 p.m. and shall be subject to the review of the Land Development Regulation Administrator. Application for permits shall include

written confirmation of the permission of the shopping center owner and a site plan which includes distances from buildings, roads, and property lines. No permit shall be valid for more than thirty (30) days within a twelve (12) month period, and the mobile unit must not remain on site more than seven (7) consecutive days. Once the unit is moved off-site, it must be off-site for six (6) consecutive days.

9. In agriculture and environmentally sensitive area districts: a single recreational vehicle as described on permit for living, sleeping, or housekeeping purposes for one-hundred eighty (180) consecutive days from date that permit is issued, subject to the following conditions:
 - a. Demonstrate a permanent residence in another location.
 - b. Meet setback requirements.
 - c. Shall be hooked up to or have access to appropriate electrical service, potable well and sanitary sewer facilities (bathroom and septic tank) that have been installed pursuant to permits issued by the Health Department and County Building and Zoning Department, where required.
 - d. Upon expiration of the permit the recreational vehicle shall not remain on property parked or stored and shall be removed from the property for 180 consecutive days.
 - e. Temporary RV permits are renewable only after one (1) year from issuance date of any prior temporary permit.

Temporary RV permits existing at the effective date of this amendment may be renewed for one (1) additional temporary permit in compliance with these land development regulations, as amended. Recreational vehicles as permitted in this section are not to include RV parks.

Appropriate conditions and safeguards may include, but are not limited to, reasonable time limits within which the action for which temporary use permit is requested shall be begun or completed, or both. Violation of such conditions and safeguards, when made a part of the terms under which the special permit is granted, shall be deemed a violation of these land development regulations and punishable as provided in Article 15 of these land development regulations.

I (we) hereby certify that all of the above statements and the statements contained in any papers or plans submitted herewith are true and correct to the best of my (our) knowledge and belief.

Leo Erwin
Applicants Name (Print or Type)

Leo + Dinger

Prigene M. Erwin
Applicant Signature

2-13-12
Date

OFFICIAL USE

Approved

X BLK
5 MARCH 2012

Denied

Reason for Denial

Conditions (if any)

5 years to start date of approved final inspection

**COLUMBIA COUNTY, FLORIDA
LAND DEVELOPMENT REGULATION ADMINISTRATOR
SPECIAL PERMIT FOR TEMPORARY USE
AUTHORIZATION**

The undersigned, Leo + Dingena Erwin, (herein "Property Owners"), whose physical 911 address is 275 SW Dunlap Gln Lake City FL 32024 hereby understand and agree to the conditions set forth by the issuance of a Special Temporary Use Permit in accordance with the Columbia County Land Development Regulations (LDR's). I hereby further authorize Wendy Greenne11 to act on by behalf concerning the application for such Special Temporary Use Permit on Tax Parcel ID # 09-55-16-03498-209.

Dated this 12th Day of February, 2012.

Dingena M. Erwin

Leo Erwin
Property Owner (signature)

Leo + Dingena

**STATE OF FLORIDA
COUNTY OF COLUMBIA**

The foregoing instrument was acknowledged before me this 12 Day of February, 2012, by Leo + Dingena Erwin Who is personally known to me or who has produced a FL DL's Driver's license as identification.

**(NOTARIAL
SEAL)**



Shirley M. Bennett
Notary Public, State of Florida

My Commission Expires: 7-8-12

**AFFIDAVIT AND AGREEMENT OF SPECIAL
TEMPORARY USE FOR IMMEDIATE
FAMILY MEMBERS FOR
PRIMARY RESIDENCE**

**STATE OF FLORIDA
COUNTY OF COLUMBIA**

In: 201212003504 Date: 3/6/2012 Time: 8:43 AM
DC, P. DeWitt Cason, Columbia County Page 1 of 2 B:1230 P:2436

BEFORE ME the undersigned Notary Public personally appeared.

Leo & Dingena Erwin, the Owner of the parcel which is being used to place an additional dwelling (mobile home) as a primary residence for a family member of the Owner, and Saska Freeman, the Family Member of the Owner, who intends to place a mobile home as the family member's primary residence as a temporarily use. The Family Member is related to the Owner as daughter, and both individuals being first duly sworn according to law, depose and say:

1. Family member is defined as parent, grandparent, step-parent, adopted parent, sibling, child, step-child, adopted child or grandchild.
 2. Both the Owner and the Family Member have personal knowledge of all matters set forth in this Affidavit and Agreement.
 3. The Owner holds fee simple title to certain real property situated in Columbia County, and more particularly described by reference with the Columbia County Property Appraiser Tax Parcel No. 09-53-16-03498-209.
 4. No person or entity other than the Owner claims or is presently entitled to the right of possession or is in possession of the property, and there are no tenancies, leases or other occupancies that affect the Property.
 5. This Affidavit and Agreement is made for the specific purpose of inducing Columbia County to issue a Special Temporary Use Permit for a Family Member on the parcel per the Columbia County Land Development Regulations. This Special Temporary Use Permit is valid for 5 year(s) as of date of issuance of the mobile home move-on permit, then the Family Member shall comply with the Columbia County Land Development Regulations as amended.
 6. This Special Temporary Use Permit on Parcel No. 09-53-16-03498-209 is a "one time only" provision and becomes null and void if used by any other family member or person other than the named Family Member listed above. The Special Temporary Use Permit is to allow the named Family Member above to place a mobile home on the property for his primary residence only. In addition, if the Family Member listed above moves away, the mobile home shall be removed from the property within 60 days of the Family Member departure or the mobile home is found to be in violation of the Columbia County Land Development Regulations.
 7. The site location of mobile home on property and compliance with all other conditions not conflicting with this section for permitting as set forth in these land development regulations. Mobile homes shall not be located within required yard setback areas and shall not be located within twenty (20) feet of any other building.
8. The parent parcel owner shall be responsible for non ad-valorem assessments.

9. Inspection with right of entry onto the property, but not into the mobile home by the County to verify compliance with this section shall be permitted by owner and family member. The Land Development Regulation Administrator, and other authorized representatives are hereby authorized to make such inspections and take such actions as may be required to enforce the provisions of this Section.
10. The mobile home shall be hooked up to appropriate electrical service, potable well and sanitary sewer facilities (bathroom and septic tank) that have been installed pursuant to permits issued by the Health Department and County Building and Zoning Department, where required.
11. Recreational vehicles (RV's) as defined by these land development regulations are not allowed under this provision (see Section 14.10.2#10).
12. Upon expiration of permit, the mobile home shall be removed from the property within six (6) months of the date of expiration, unless extended as herein provided by Section 14.10.2 (#7).
13. This Affidavit and Agreement is made and given by Affiants with full knowledge that the facts contained herein are accurate and complete, and with full knowledge that the penalties under Florida law for perjury include conviction of a felony of the third degree.

We Hereby Certify that the facts represented by us in this Affidavit are true and correct and we accept the terms of the Agreement and agree to comply with it.

Dingena M. Erwin
DINGENA M. ERWIN

Owner

Leo Erwin
LEO ERWIN

Typed or Printed Name

Saskia Freeman
Family Member

Saskia Freeman
SASKIA FREEMAN

Typed or Printed Name

Subscribed and sworn to (or affirmed) before me this 12 day of February, 2012, by Leo & Dingena Erwin (Owner) who is personally known to me or has produced FL DL as identification.

Shirley M. Bennett
Notary Public

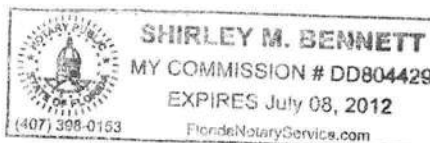

Subscribed and sworn to (or affirmed) before me this 12 day of February, 2012, by Saskia Freeman (Family Member) who is personally known to me or has produced FL DL as identification.

Shirley M. Bennett
Notary Public

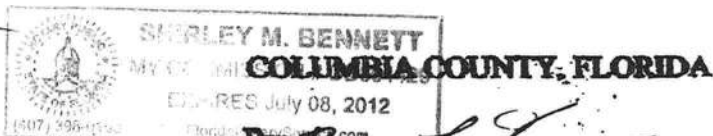

By: *[Signature]*
Name: BRIAN L. KEPNER
Title: LAND DEVELOPMENT REGULATION
ADMINISTRATOR