

Mobile Home Permit Worksheet

Installer: Kyle Scott License # JH/1126657
 Address of home being installed: 324 SW Finley Little Ln
Lake City, FL, 32024
 Manufacturer: Champion Length x width: 40 x 28

NOTE: if home is a single wide fill out one half of the blocking plan
 if home is a triple or quad wide sketch in remainder of home
 I understand Lateral Arm Systems cannot be used on any home (new or used)
 where the sidewall ties exceed 5 ft 4 in.

Installer's initials: KS

Typical pier spacing: 7'-6"
 Show locations of Longitudinal and Lateral Systems
 (use dark lines to show these locations)

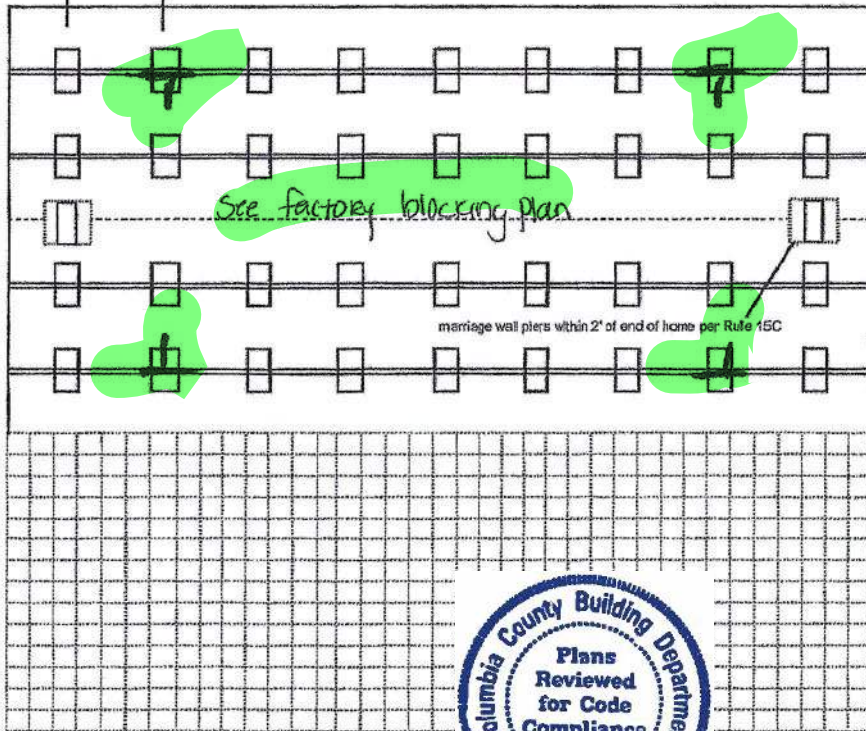

Application Number: _____ Date: _____

New Home ☒ Used Home ☐

Home installed to the Manufacturer's Installation Manual
 Home is installed in accordance with Rule 15-C ☒

Single wide ☐ Wind Zone II ☒ Wind Zone III ☐

Double wide ☒ Installation Decal# 115992

Triple/Quad ☐ Serial# FL241-000-H-B201826AB

PIER SPACING TABLE FOR USED HOMES

Load bearing capacity	Footer size (sq in)	16" x 16" (256)	18 1/2" x 18 1/2" (342)	20" x 20" (400)	22" x 22" (484)*	24" X 24" (576)*	26" x 26" (676)
1000 psf	3'	4'	5'	6'	7'	8'	
1500 psf	4' 6"	6'	7'	8'	8'	8'	
2000 psf	6'	8'	8'	8'	8'	8'	
2500 psf	7' 6"	8'	8'	8'	8'	8'	
3000 psf	8'	8'	8'	8'	8'	8'	
3500 psf	8'	8'	8'	8'	8'	8'	

* interpolated from Rule 15C-1 pier spacing table.

PIER PAD SIZES

I-beam pier pad size: 17.5 x 25.5
 Perimeter pier pad size: or 17.5 x 25.5
 Oliver 1055-110 outrigger bar on doors + windows
 Other pier pad sizes (required by the mfg.)

Draw the approximate locations of marriage wall openings 4 foot or greater. Use this symbol to show the piers.

List all marriage wall openings greater than 4 foot and their pier pad sizes below.

Opening: See factory blocking plan and manual
 Pier pad size: _____

TIEDOWN COMPONENTS

Longitudinal Stabilizing Device (LSD)
 Manufacturer: _____
 Longitudinal Stabilizing Device w/ Lateral Arms
 Manufacturer: Oliver 1101 v

POPULAR PAD SIZES

Pad Size	Sq In
16 x 16	256
16 x 18	288
18.5 x 18.5	342
16 x 22.5	360
17 x 22	374
13 1/4 x 26 1/4	348
20 x 20	400
17 3/16 x 25 3/16	441
17 1/2 x 25 1/2	446
24 x 24	576
26 x 26	676

ANCHORS

4 ft ☒ 5 ft ☒

FRAME TIES

within 2' of end of home
 spaced at 5' 4" oc ☒

OTHER TIES

	Number
Sidewall	<u>26</u>
Longitudinal	<u>9</u>
Marriage wall	<u>2</u>
Shearwall	<u>2</u>

Mobile Home Permit Worksheet

Application Number: _____ Date: _____

POCKET PENETROMETER TEST

The pocket penetrometer tests are rounded down to _____ psf or check here to declare 1000 lb. soil ☒ without testing.

X 1000 X _____ X 1000

POCKET PENETROMETER TESTING METHOD

1. Test the perimeter of the home at 6 locations.
2. Take the reading at the depth of the footer.
3. Using 500 lb. increments, take the lowest reading and round down to that increment.

X 1000 X _____ X 1000

TORQUE PROBE TEST

The results of the torque probe test is _____ inch pounds or check here if you are declaring 5' anchors without testing _____. A test showing 275 inch pounds or less will require 5 foot anchors.

Note: A state approved lateral arm system is being used and 4 ft. anchors are allowed at the sidewall locations. I understand 5 ft anchors are required at all centerline tie points where the torque test reading is 275 or less and where the mobile home manufacturer may require anchors with 4000 lb holding capacity.

KJ Installer's initials

ALL TESTS MUST BE PERFORMED BY A LICENSED INSTALLER

Installer Name Kyle Johnson

Date Tested _____

Electrical

Connect electrical conductors between multi-wide units, but not to the main power source. This includes the bonding wire between multi-wide units. Pg. _____

Plumbing

Connect all sewer drains to an existing sewer tap or septic tank. Pg. _____

Connect all potable water supply piping to an existing water meter, water tap, or other independent water supply systems. Pg. _____

Site Preparation

Debris and organic material removed ☒
Water drainage: Natural _____ Swale _____ Pad ☒ Other _____

Fastening multi wide units

Floor: Type Fastener: 1495 Length: 7 Spacing: 20
Walls: Type Fastener: 1495 Length: 6 Spacing: 10
Roof: Type Fastener: 1495 Length: 7 Spacing: 20
For used homes a min. 30 gauge, 8" wide, galvanized metal strip will be centered over the peak of the roof and fastened with galv. roofing nails at 2" on center on both sides of the centerline.

Gasket (weatherproofing requirement)

I understand a properly installed gasket is a requirement of all new and used homes and that condensation, mold, mildew and buckled marriage walls are a result of a poorly installed or no gasket being installed. I understand a strip of tape will not serve as a gasket.

Installer's initials KJ

Type gasket factory
Pg. OR RU

Installed:
Between Floors Yes ☒
Between Walls Yes ☒
Bottom of ridgebeam Yes ☒

Weatherproofing

The bottomboard will be repaired and/or taped. Yes ☒ Pg. _____
Siding on units is installed to manufacturer's specifications. Yes ☒
Fireplace chimney installed so as not to allow intrusion of rain water. Yes ☒

Miscellaneous

Skirting to be installed, Yes ☒ No _____
Dryer vent installed outside of skirting. Yes ☒ N/A _____
Range downflow vent installed outside of skirting. Yes ☒ N/A _____
Drain lines supported at 4 foot intervals. Yes ☒
Electrical crossovers protected. Yes ☒
Other: _____

Installer verifies all information given with this permit worksheet is accurate and true based on the manufacturer's installation instructions and or Rule 15C-1 & 2

Installer Signature Kyle Johnson Date _____

2025
28x40
Zone II
Energy Star home

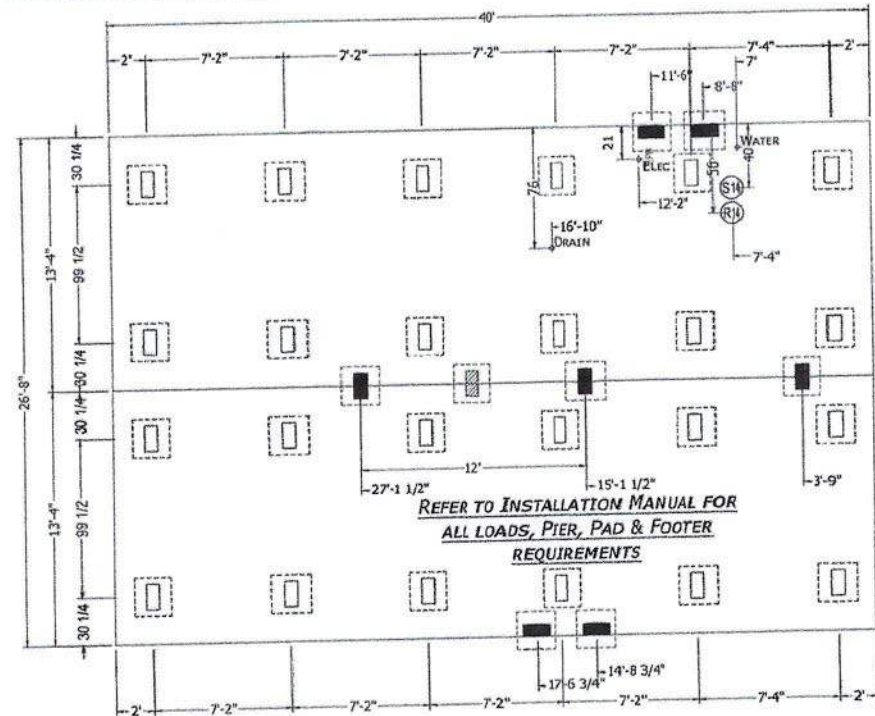

MANUFACTURER DISCLAIMER NOTICE: (THIS PIER PRINT IS FOR HOMES PRODUCED ON OR AFTER JUNE 1ST 2006)
PLEASE READ AND UNDERSTAND THE FOLLOWING INFORMATION. THE MANUFACTURER DOES NOT DO FOUNDATION INSTALLATION OF HOMES. IT WILL BE THE RESPONSIBILITY OF THE DEALER/SITE CONTRACTOR TO INSURE THAT ALL SITE WORK WILL CORRELATE WITH THE UNIT ORDERED.

NOTICE TO HOME INSTALLERS: MANUFACTURED HOMES WEIGH SEVERAL TONS. DO NOT ATTEMPT TO INSTALL ANY HOME ON SITE WITHOUT HAVING EXPERIENCE, KNOWLEDGE, AND UNDERSTANDING OF ALL INSTALLATION REQUIREMENTS. FAILURE TO MEET THESE REQUIREMENTS MAY RESULT IN SERIOUS INJURY OR DEATH TO AN INEXPERIENCED INSTALLER. INSTALLERS: PLEASE READ AND UNDERSTAND THE SET-UP AND INSTALLATION MANUAL SUPPLIED WITH THE HOME BEFORE ATTEMPTING ANY INSTALLATION OF ANY MANUFACTURED HOME.

= FRAME PIER
 = POINT LOAD PIER

- 1) THE MANUFACTURER ASSUMES NO RESPONSIBILITY FOR ACTUAL FOUNDATION DESIGN AND CONSTRUCTION.
- 2) ADDITIONAL BLOCKING IS REQUIRED AT EACH SIDE OF EXTERIOR DOORS AND AT EACH SIDE OF SIDEWALL OPENINGS GREATER THAN 4 FEET IN WIDTH (I.E., PATIO DOORS, PICTURE WINDOWS, ETC.).
- 3) FOR PIER REQUIREMENTS AT ENDWALL SEE FIGURE 8 IN THE INSTALLATION MANUAL.
- 4) ALL DWV, PLUMBING, GAS SUPPLY, ETC., DIMENSIONS ON PRINT MAY BE + OR - 12".

- 5) IT WILL BE THE RESPONSIBILITY OF THE SITE CONTRACTOR TO VERIFY THE PROPER LOCATION OF COLUMN SUPPORT BLOCKING AND TO VERIFY THE PROPER MATING LINE GROWTH DIMENSIONS BASED UPON ACTUAL SITE CONDITIONS AND REQUIREMENTS (DOUBLE WIDES ONLY).
- 6) ALLOW 1/2" AT MATING LINE FOR MATE UP GROWTH.
- 7) SEE SET-UP AND INSTALLATION MANUAL FOR PERIMETER BLOCKING REQUIREMENTS.

PERMANENT FOUNDATIONS: CHECK LOCAL BUILDING CODES AND REGULATIONS AND CONSULT A REGISTERED PROFESSIONAL OR STRUCTURAL ENGINEER WHEN YOU ARE SITING YOUR HOME ON A PERMANENT FOUNDATION (SUCH AS A FULL BASEMENT, CRAWL SPACE, OR LOAD BEARING PERIMETER FOUNDATION).

CHAMPION
MANUFACTURED BEAUTIFULLY™

P.O. BOX 2097 HWY 100 EAST LAKE CITY, FL 32056

MODIFICATIONS

PROJECT: 2840H32P01
40'-0" x 26'-8"
3 BD 2 BT
DRAWN BY: STAFF
DATE: 03-13-24
SCALE: 5/32" = 1'-0"

TITLE: PIER
FOUNDATION
PLAN
FILENAME: 2840H32P01 5-30-24

SHEET: PR-101
D

PROPRIETARY AND CONFIDENTIAL
THESE DRAWINGS AND SPECIFICATIONS ARE ORIGINAL
PROPERTY AND CONFIDENTIAL PATTERNS OF CHAMPION
CORPORATION © 1997 CHAMPION CORP.

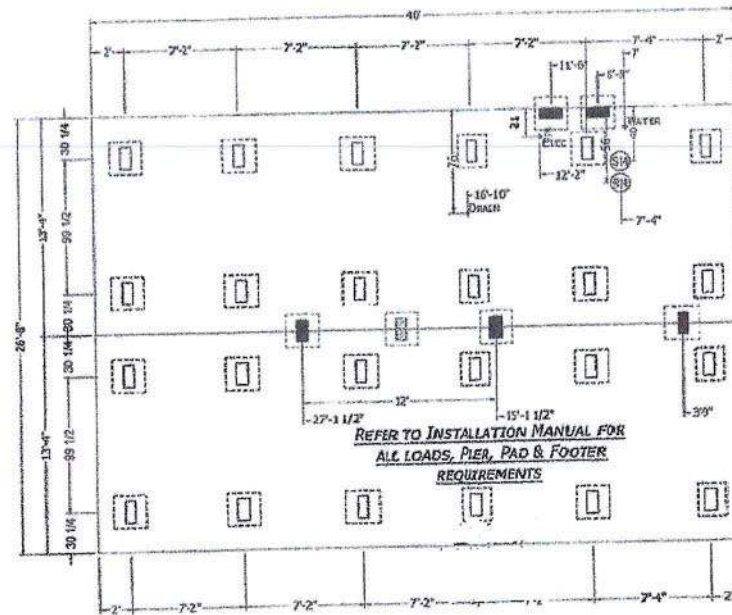

REFER TO INSTALLATION MANUAL FOR
ALL LOADS, PIER, PAD & FOOTER
REQUIREMENTS

 = POINT LOAD PIER

CHAMPION
MANUFACTURED BEAUTIFULLY™
P.O. BOX 2091 WYV 150 EAST LANE CITY, FL 33056

PRODUCT:	2840H32P01 40'-0" x 26'-8" 3 BD 2 BT	TITLE:	PIER FOUNDATION PLAN	SHEET:	PR-101 D
DRAWN BY:	DATE: 03-11-74	FILE NO:	2840H32P01-5-9-74	INQUIRY COPY MAIL CONTINUOUS 100% OF ALL INFORMATION IS 100% GUARANTEED TO BE 100% ACCURATE 100% OF ALL INFORMATION IS 100%	
SCALE: 1/4" = 1'-0"					

License Number: IH / 1126657 / 1 Name: KYLE JOHNSON

Order #: 6429	Label #: 115992	Manufacturer:	(Check Size of Home)
Homeowner:		Year Model:	Single _____
Address:		Length & Width:	Double _____
			Triple _____
City/State/Zip:		Type Longitudinal System:	HUD Label #:
Phone #:		Type Lateral Arm System:	Soil Bearing / PSF:
Date Installed:		New Home: _____ Used Home: _____	Torque Probe / in-lbs:
Installed Wind Zone:		Data Plate Wind Zone:	Permit #:
Note:			



STATE OF FLORIDA
INSTALLATION CERTIFICATION LABEL

115992

LABEL #

DATE OF INSTALLATION

KYLE JOHNSON

NAME

IH / 1126657 / 1

6429

LICENSE #

ORDER #

CERTIFIES THAT THE INSTALLATION OF THIS MOBILE HOME IS
IN ACCORDANCE WITH FLORIDA STATUTES 320.8249, 320.8325
AND RULES OF THE HIGHWAY SAFETY AND MOTOR VEHICLES.

INSTRUCTIONS

PLEASE WRITE DATE OF
INSTALLATION AND AFFIX
LABEL NEXT TO HUD LABEL.
USE PERMANENT INK PEN
OR MARKER ONLY.
COMPLETE INFORMATION
ABOVE AND KEEP ON FILE
FOR A MINIMUM OF 2 YEARS.
YOU ARE REQUIRED TO
PROVIDE COPIES WHEN
REQUESTED.

QI 75226

Wind Zone 2

200AMP

40Gal^W/H

Stock

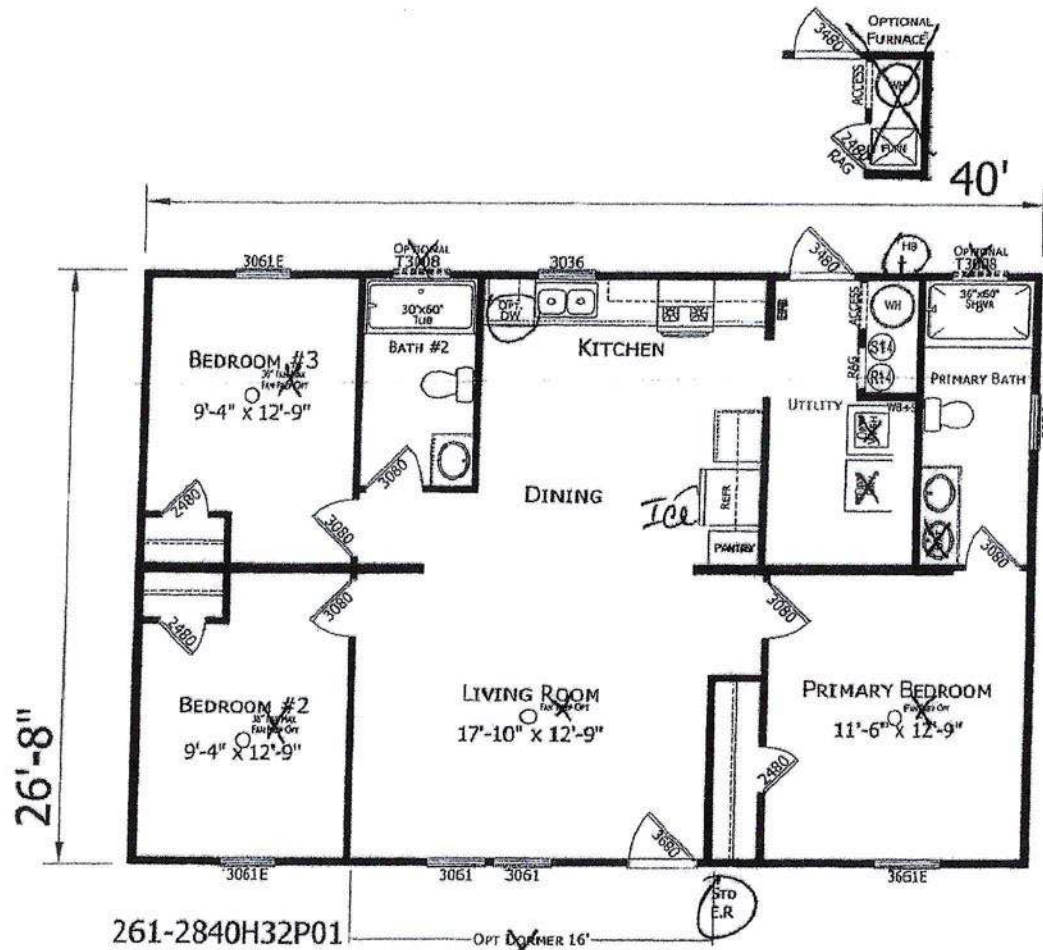

261-2840H32P01
3 BEDROOM 2 BATH
40'-0" x 26'-8"
1067 SQ. FT. TOTAL

OPT DOOR 16'

CHAMPION

MANUFACTURED BEAUTIFULLY™

P.O. BOX 2097 HWY 100 EAST LAKE CITY, UT 84056

MODIFICATIONS

PROJECT: 2840H32P01
40'-0" x 26'-8"
3 BD 2 BT

DRAWN BY: SCMP
DATE: 03-13-24
SCALE: 3/16" = 1'-0"

TITLE: LITERATURE
PLAN

FILENAME: 2840H32P01 5-30-24

SHEET: L-101
D

PROPRIETARY AND CONFIDENTIAL
THESE DRAWINGS AND SPECIFICATIONS ARE ORIGINAL
PROPERTY AND CONFIDENTIAL MATERIALS OF CHAMPION
COPYRIGHT © 2024 CHAMPION