

# Mobile Home Permit Worksheet DW

Application Number: #65529 Date: 6/18/2024

Installer: DAVID AIRBRIGHT License # 1H-1129420  
Address of home being installed 601 SW Viking Ct High Springs FL 32643

Manufacturer Live Oak Length x width 32x58/62

**NOTE:** if home is a single wide fill out one half of the blocking plan  
if home is a triple or quad wide sketch in remainder of home  
I understand Lateral Arm Systems cannot be used on any home (new or used)  
where the sidewall ties exceed 5 ft 4 in.

Installer's initials DA

Typical pier spacing

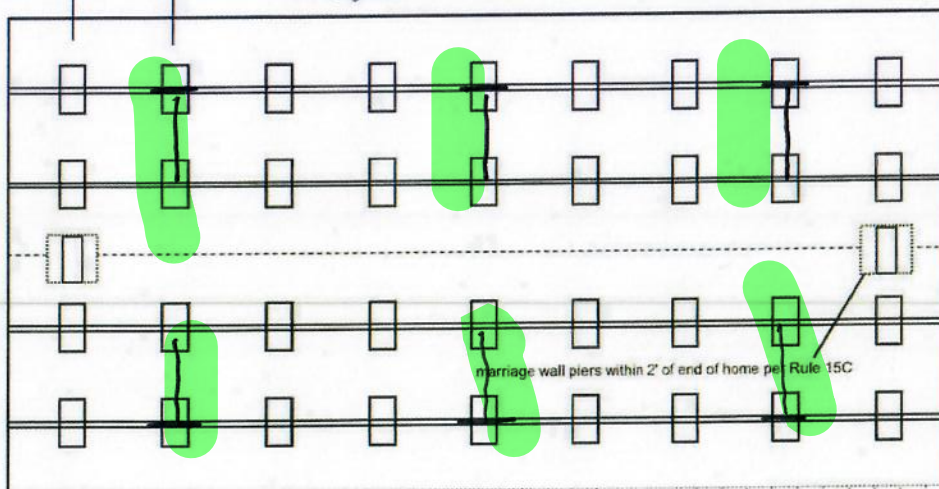
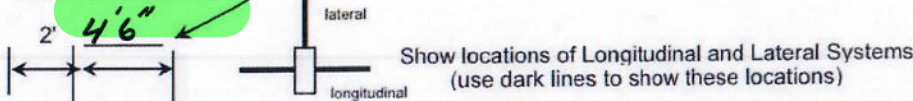

New Home ☒ Used Home ☐

Home installed to the Manufacturer's Installation Manual ☒  
Home is installed in accordance with Rule 15-C

Single wide ☐ Wind Zone II ☒ Wind Zone III ☐

Double wide ☒ Installation Decal # 111967

Triple/Quad ☐ Serial # LOHGA10022597AB

## PIER SPACING TABLE FOR USED HOMES

Load bearing capacity	Footer size (sq in)	16" x 16" (256)	18 1/2" x 18 1/2" (342)	20" x 20" (400)	22" x 22" (484)*	24" x 24" (576)*	26" x 26" (676)
1000 psf		3'	4'	5'	6'	7'	8'
1500 psf		4' 6"	6'	7'	8'	8'	8'
2000 psf		6'	8'	8'	8'	8'	8'
2500 psf		7' 6"	8'	8'	8'	8'	8'
3000 psf		8'	8'	8'	8'	8'	8'
3500 psf		8'	8'	8'	8'	8'	8'

\* interpolated from Rule 15C-1 pier spacing table.

## PIER PAD SIZES

I-beam pier pad size 17 x 25  
Perimeter pier pad size 16 x 16  
Other pier pad sizes (required by the mfg.) 35 x 25.5

Draw the approximate locations of marriage wall openings 4 foot or greater. Use this symbol to show the piers.

List all marriage wall openings greater than 4 foot and their pier pad sizes below.

Opening	Pier pad size
<u>FACTORY</u>	<u>DIAGRAM</u>

## TIEDOWN COMPONENTS

Longitudinal Stabilizing Device (LSD)  
Manufacturer OLIVER TECHNOLOGIES 6  
Longitudinal Stabilizing Device w/ Lateral Arms  
Manufacturer OLIVER TECHNOLOGIES 6

## POPULAR PAD SIZES

Pad Size	Sq In
16 x 16	256
16 x 18	288
18.5 x 18.5	342
16 x 22.5	360
17 x 22	374
13 1/4 x 26 1/4	348
20 x 20	400
17 3/16 x 25 3/16	441
17 1/2 x 25 1/2	446
24 x 24	576
26 x 26	676

## ANCHORS

4 ft 5 ft

## FRAME TIES

within 2' of end of home  
spaced at 5' 4" oc

## OTHER TIES

	Number
Sidewall	<u>26</u>
Longitudinal	<u>6</u>
Marriage wall	<u>6-5' 5-4'</u>
Shearwall	<u>5</u>

# Mobile Home Permit Worksheet

Application Number: #65529 Date: 6/18/2024

## POCKET PENETROMETER TEST

The pocket penetrometer tests are rounded down to \_\_\_\_\_ psf  
or check here to declare 1000 lb. soil ☒ without testing.

X \_\_\_\_\_ X \_\_\_\_\_ X \_\_\_\_\_

## POCKET PENETROMETER TESTING METHOD

1. Test the perimeter of the home at 6 locations.
2. Take the reading at the depth of the footer.
3. Using 500 lb. increments, take the lowest reading and round down to that increment.

X \_\_\_\_\_ X \_\_\_\_\_ X \_\_\_\_\_

## TORQUE PROBE TEST

The results of the torque probe test is 250 inch pounds or check  
here if you are declaring 5' anchors without testing. A test  
showing 275 inch pounds or less will require 5 foot anchors.

**Note:** A state approved lateral arm system is being used and 4 ft.  
anchors are allowed at the sidewall locations. I understand 5 ft  
anchors are required at all centerline tie points where the torque test  
reading is 275 or less and where the mobile home manufacturer may  
requires anchors with 4000 lb holding capacity.

Installer's initials

## ALL TESTS MUST BE PERFORMED BY A LICENSED INSTALLER

Installer Name DAVID AIBRIGHT MOBILE HOME SVC

Date Tested \_\_\_\_\_

## Electrical

Connect electrical conductors between multi-wide units, but not to the main power  
source. This includes the bonding wire between multi-wide units. Pg. 64-68

## Plumbing

Connect all sewer drains to an existing sewer tap or septic tank. Pg. 70

Connect all potable water supply piping to an existing water meter, water tap, or other  
independent water supply systems. Pg. 107

## Site Preparation

Debris and organic material removed ☒  
Water drainage: Natural Swale Pad ☒ Other \_\_\_\_\_

## Fastening multi wide units

Floor: Type Fastener: LAG Length: 6" Spacing: 2'  
Walls: Type Fastener: SCREW Length: 4" Spacing: 18"  
Roof: Type Fastener: LAG Length: 6" Spacing: 2'  
For used homes a min. 30 gauge, 8" wide, galvanized metal strip  
will be centered over the peak of the roof and fastened with galv.  
roofing nails at 2" on center on both sides of the centerline.

## Gasket (weatherproofing requirement)

I understand a properly installed gasket is a requirement of all new and used  
homes and that condensation, mold, mildew and buckled marriage walls are  
a result of a poorly installed or no gasket being installed. I understand a strip  
of tape will not serve as a gasket.

Installer's initials

Type gasket  
Pg. 36

Installed:  
Between Floors Yes ☒  
Between Walls Yes ☒ END WALLS  
Bottom of ridgebeam Yes ☒

## Weatherproofing

The bottomboard will be repaired and/or taped. Yes ☒ Pg. 119  
Siding on units is installed to manufacturer's specifications Yes  
Fireplace chimney installed so as not to allow intrusion of rain water. Yes

## Miscellaneous

Skirting to be installed. Yes \_\_\_\_\_ No ☒  
Dryer vent installed outside of skirting. Yes \_\_\_\_\_ N/A ☒  
Range downflow vent installed outside of skirting. Yes \_\_\_\_\_ N/A ☒  
Drain lines supported at 4 foot intervals. Yes ☒  
Electrical crossovers protected. Yes ☒  
Other: \_\_\_\_\_

Installer verifies all information given with this permit worksheet  
is accurate and true based on the  
manufacturer's installation instructions and or Rule 15C-1 & 2

Installer Signature

Date

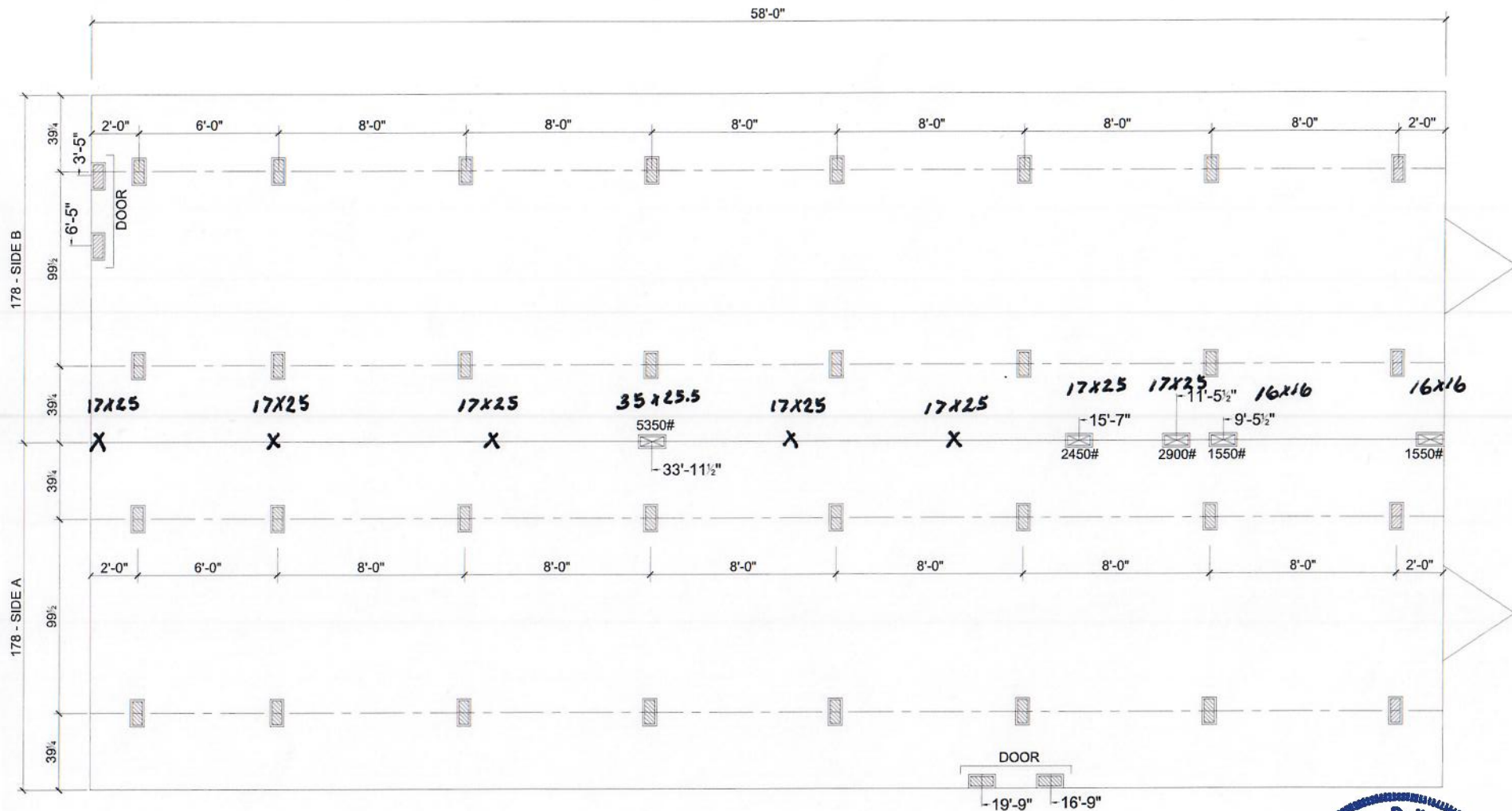

01/06/22

- ☒ MARRIAGE LINE OPENING SUPPORT PIER/TYP.
- ☒ SUPPORT PIER/TYP

**FOUNDATION NOTES:**

- THIS DRAWING IS DESIGNED FOR THE STANDARD WIND ZONE AND IS TO BE USED IN CONJUNCTION WITH THE INSTALLATION MANUAL AND IT'S SUPPLEMENTS.
- FOOTINGS ARE SHOWN FOR EXAMPLE ONLY QUANTITY AND SPACING MAY VARY BASED ON PAD TYPE, SOIL CONDITION, ETC.
- FOOTINGS ARE REQUIRED AT SUPPORT POSTS, SEE INSTALLATION MANUAL FOR REQUIREMENTS.



**Live Oak Homes**  
**MODEL: S-3583A-SIG - 32 X 58**  
**3-BEDROOM / 2-BATH**

**(99.5" I-BEAM SPACING)**

**S-3583A-SIG**

License Number: IH / 1129420 / 1 Name: DAVID E ALBRIGHT

Order #: 6278	Label #: 111967	Manufacturer: <u>LIVE OAK</u>	(Check Size of Home)
Homeowner: <u>Cook</u>		Year Model: <u>2022</u>	Single _____
Address: <u>601 SW VIKING CT</u>		Length & Width: <u>58'60" x 32'</u>	Double <u>X</u>
City/State/Zip: <u>HIGH SPRINGS FL 32643</u>		Type Longitudinal System: <u>OTI 6</u>	Triple _____
Phone #:		Type Lateral Arm System: <u>OTI 6</u>	HUD Label #:
Date Installed:		New Home: <u>X</u> Used Home: _____	Soil Bearing / PSF:
Installed Wind Zone: <u>II</u>		Data Plate Wind Zone: <u>II</u>	Torque Probe / in-lbs:
Note:			Permit #:



STATE OF FLORIDA  
INSTALLATION CERTIFICATION LABEL

111967

LABEL #

DATE OF INSTALLATION

DAVID E ALBRIGHT

NAME

IH / 1129420 / 1

6278

LICENSE #

ORDER #

CERTIFIES THAT THE INSTALLATION OF THIS MOBILE HOME IS  
IN ACCORDANCE WITH FLORIDA STATUTES 320.8249, 320.8325  
AND RULES OF THE HIGHWAY SAFETY AND MOTOR VEHICLES.

INSTRUCTIONS

PLEASE WRITE DATE OF  
INSTALLATION AND AFFIX  
LABEL NEXT TO HUD LABEL.  
USE PERMANENT INK PEN  
OR MARKER ONLY.  
COMPLETE INFORMATION  
ABOVE AND KEEP ON FILE  
FOR A MINIMUM OF 2 YEARS.  
YOU ARE REQUIRED TO  
PROVIDE COPIES WHEN  
REQUESTED.

## An architectural elevation drawing of a single-story house. The house features a gabled roof with a brick chimney on the right side. The exterior walls are finished with white horizontal siding. The front facade includes five windows: three single windows on the left and two double windows on the right. All windows are multi-paned (6x6 grid). A central front door is located between the two double windows, featuring a small gabled transom and flanked by two black lantern-style light fixtures. A small brick stoop leads up to the door. The roof is depicted with a brick pattern, and the overall style is a clean, line-art architectural rendering.

**Overall Dimensions:**  
 Total Width: 8'-9 1/2" + 15'-1 1/2" + 11'-11 1/2" + 5'-3" + 11'-4" = 52'-0"  
 Total Depth: 29'-8" (Note: THESE TRANSOMS STD WITH 8" OR 9" WALLS 29'-8")

**Rooms and Dimensions:**  
 - MASTER BEDROOM: 14'-10" X 14'-2"  
 - #2 BEDROOM: 11'-3" X 14'-2"  
 - #3 BEDROOM: 10'-9" X 14'-2"  
 - LIVING ROOM: 18'-6" X 18'-0"  
 - DINING ROOM: 9'-9" X 14'-2"  
 - KITCHEN: 9'-11" X 14'-0"  
 - #2 BATH: 5'-6 1/2" X 5'-3"  
 - M.BATH: 5'-6 1/2" X 5'-3"  
 - #3 BATH: 4'-7 1/2" X 5'-3"

**Key Features and Details:**  
 - **Master Bedroom:** Includes a closet (CLO), a stone step, and a floating entertainment center with a ship lap and bookcases.  
 - **Bathrooms:** #2 Bath features a double vanity, a toilet, and a linen closet. M.Bath includes a ship lap, a toilet, and a linen closet. #3 Bath includes a toilet and a linen closet.  
 - **Kitchen:** Features a rustic thick top, a double vanity, a toilet, and a linen closet. Includes a floating range hood, a rustic thick top, and a rustic thick top.  
 - **Dining Room:** Features a rustic thick top, a double vanity, a toilet, and a linen closet.  
 - **Living Room:** Features a rustic thick top, a double vanity, a toilet, and a linen closet.  
 - **Transoms:** 4060 TRANSOM (9" ONLY) 14'-0", 4060 TRANSOM (9" ONLY) 9'-11", 4060 TRANSOM (9" ONLY) 18'-7", 4060E 10'-10", 4'-7 1/2".



Oaks Signature Series

