

23-0572 1" = 60'

300'

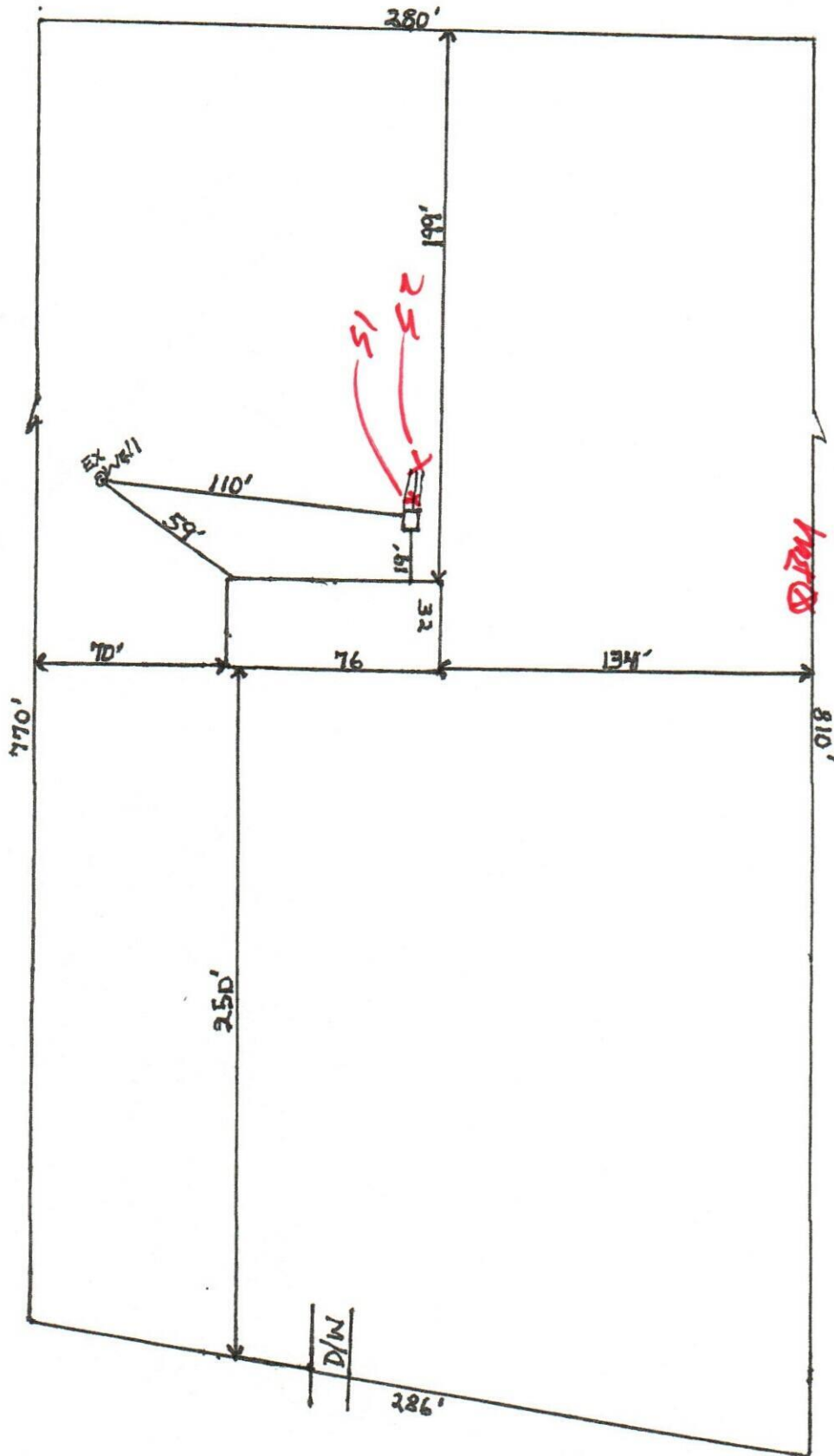

SW Old Wire

Peeler

STATE OF FLORIDA  
DEPARTMENT OF ENVIRONMENTAL PROTECTION  
APPLICATION FOR CONSTRUCTION PERMIT

Permit Application Number 23-0522

----- PART II - SITEPLAN -----

Scale: Each block represents 10 feet and 1 inch = 40 feet.

see attached

Notes: \_\_\_\_\_  
\_\_\_\_\_  
\_\_\_\_\_

Site Plan submitted by: Southern North  
Plan Approved [Signature] Not Approved \_\_\_\_\_ Date 8/14/22  
By [Signature] \_\_\_\_\_ [Signature] County Health Department

ALL CHANGES MUST BE APPROVED BY THE COUNTY HEALTH DEPARTMENT





**STATE OF FLORIDA**  
**DEPARTMENT OF ENVIRONMENTAL PROTECTION**  
**ONSITE SEWAGE TREATMENT AND DISPOSAL**  
**SYSTEM (OSTDS)**

SS02/6826191

PERMIT NO: 23-0572  
 DATE PAID: 8/4/23  
 FEE PAID: 425.00  
 RECEIPT #: 1981844

**APPLICATION FOR CONSTRUCTION PERMIT**

APPLICATION FOR:  
☒ New System ☐ Existing System ☐ Holding Tank ☐ Innovative  
☐ Repair ☐ Abandonment ☐ Temporary ☐

APPLICANT: Leslie Earl Peeler EMAIL: provisionpermitting@gmail.com

AGENT: Sonja North 813-517-5701 TELEPHONE: 386-623-4914

MAILING ADDRESS: PO Box 2238 Lake City FL 32056

TO BE COMPLETED BY APPLICANT OR APPLICANT'S AUTHORIZED AGENT. SYSTEMS MUST BE CONSTRUCTED BY A PERSON LICENSED PURSUANT TO 489.105(3)(m) OR 489.552, FLORIDA STATUTES. IT IS THE APPLICANT'S RESPONSIBILITY TO PROVIDE DOCUMENTATION OF THE DATE THE LOT WAS CREATED OR PLATTED (MM/DD/YY) IF REQUESTING CONSIDERATION OF STATUTORY GRANDFATHER PROVISIONS.

PROPERTY INFORMATION  
Part of 6 OSTDS REMEDIATION PLAN? ☐ Y ☐ N  
 LOT: \_\_\_\_\_ BLOCK: \_\_\_\_\_ SUBDIVISION: Cardinal Farms PLATTED: \_\_\_\_\_

PROPERTY ID #: 11-6S-116-03815-106 ZONING: \_\_\_\_\_ I/M OR EQUIVALENT: ☐ Y ☐ N

PROPERTY SIZE: 5.01 ACRES WATER SUPPLY: ☒ PRIVATE PUBLIC ☐ ☐ ≤2000GPD ☐ >2000GPD

IS SEWER AVAILABLE AS PER 381.0065, FS? ☒ Y ☐ N DISTANCE TO SEWER: \_\_\_\_\_ FT

PROPERTY ADDRESS: Sw Old Wire Rd Fort White

DIRECTIONS TO PROPERTY: R on FL-475, L on SW Walter Ave, continue on SW Old Wire Rd, property on R

BUILDING INFORMATION ☒ RESIDENTIAL ☐ COMMERCIAL

Unit No	Type of Establishment	No. of Bedrooms	Building Area Sqft	Commercial/Institutional System Design Table I, Chapter 62-6, FAC
1	<u>mobile home</u>	<u>5</u>	<u>2,432</u>	
2				
3				
4				

☐ Floor/Equipment Drains ☐ Other (Specify) \_\_\_\_\_

SIGNATURE: Sonja North DATE: 8/4/23





STATE OF FLORIDA  
DEPARTMENT OF HEALTH  
ONSITE SEWAGE TREATMENT AND DISPOSAL  
SYSTEM

PERMIT #: **12-SC-2762665**  
APPLICATION #: **AP1981844**  
DATE PAID: **8/4/23**  
FEE PAID: **425.00**  
RECEIPT #:  
DOCUMENT #: **PR1983696**

CONSTRUCTION PERMIT FOR: OSTDS New  
APPLICANT: LESLIE\*\*23-0572 PEELER  
PROPERTY ADDRESS: SW OLD WIRE Fort White, FL 32038  
LOT: P/O 6 BLOCK: SUBDIVISION: CARDINAL FARMS  
PROPERTY ID #: 03815-106 [SECTION, TOWNSHIP, RANGE, PARCEL NUMBER]  
[OR TAX ID NUMBER]

SYSTEM MUST BE CONSTRUCTED IN ACCORDANCE WITH SPECIFICATIONS AND STANDARDS OF SECTION 381.0065, F.S., AND CHAPTER 64E-6, F.A.C. DEPARTMENT APPROVAL OF SYSTEM DOES NOT GUARANTEE SATISFACTORY PERFORMANCE FOR ANY SPECIFIC PERIOD OF TIME. ANY CHANGE IN MATERIAL FACTS, WHICH SERVED AS A BASIS FOR ISSUANCE OF THIS PERMIT, REQUIRE THE APPLICANT TO MODIFY THE PERMIT APPLICATION. SUCH MODIFICATIONS MAY RESULT IN THIS PERMIT BEING MADE NULL AND VOID. ISSUANCE OF THIS PERMIT DOES NOT EXEMPT THE APPLICANT FROM COMPLIANCE WITH OTHER FEDERAL, STATE, OR LOCAL PERMITTING REQUIRED FOR DEVELOPMENT OF THIS PROPERTY.

SYSTEM DESIGN AND SPECIFICATIONS

T [ 1,200 ] GALLONS / GPD Septic Tank CAPACITY  
A [ ] GALLONS / GPD N/A CAPACITY  
N [ ] GALLONS GREASE INTERCEPTOR CAPACITY [MAXIMUM CAPACITY SINGLE TANK:1250 GALLONS]  
K [ ] GALLONS DOSING TANK CAPACITY [ ] GALLONS @ [ ] DOSES PER 24 HRS #Pumps [ ]  
D [ 575 ] SQUARE FEET Drainfield SYSTEM  
R [ ] SQUARE FEET N/A SYSTEM  
A TYPE SYSTEM: [x] STANDARD [ ] FILLED [ ] MOUND [ ]  
I CONFIGURATION: [x] TRENCH [ ] BED [ ]  
N  
F LOCATION OF BENCHMARK: Nail in small tree with green tape.  
I ELEVATION OF PROPOSED SYSTEM SITE [ 11.00 ] [ INCHES / FT ] [ ABOVE / BELOW ] BENCHMARK/REFERENCE POINT  
E BOTTOM OF DRAINFIELD TO BE [ 39.00 ] [ INCHES / FT ] [ ABOVE / BELOW ] BENCHMARK/REFERENCE POINT  
L  
D FILL REQUIRED: [ 0.00 ] INCHES EXCAVATION REQUIRED: [ 0.00 ] INCHES

O The system is sized for 5 bedrooms with a maximum occupancy of 10 persons (2 per bedroom), for a total estimated flow of 460 gpd.  
T  
H  
E  
R

SPECIFICATIONS BY: Dustin W Jones TITLE: Environmental Specialist II  
APPROVED BY: Dustin W Jones TITLE: Environmental Specialist II Columbia CHD  
DATE ISSUED: 08/14/2023 EXPIRATION DATE: 02/14/2025  
DH 4016, 08/09 (Obsoletes all previous editions which may not be used)  
Incorporated: 64E-6.003, FAC

SF