

ZONE 1 +/- 19.74
ZONE 2 +/- 29.98
ZONE 3 +/- 41.75

WIND EXPOSURE CATEGORY

☒ B

☐ C

☐ D

MAIN BUILDING DIMENSIONS

D-1		
BARN WIDTH (FT)	6"X6" POST	8"X8" POST
50	-	48'-8"
40	39'-1"	38'-8"
38	37'-1"	36'-8"
36	35'-1"	34'-8"
34	33'-1"	32'-8"
32	31'-1"	30'-8"
30	29'-1"	28'-8"
28	27'-1"	26'-8"
26	25'-1"	24'-8"
24	23'-1"	22'-8"
22	21'-1"	20'-8"
20	19'-1"	18'-8"
18	17'-1"	16'-8"
16	15'-1"	14'-8"
14	13'-1"	12'-8"
12	11'-1"	10'-8"

ULTIMATE & NOMINAL
WIND SPEEDS

ULTIMATE	NOMINAL
120	93
130	101
140	108
150	116
155	120
160	124

DESIGN CRITERIA:

FLORIDA BUILDING CODE 2020 7TH ED.
DESIGN LOADS PER ASCE 7-16
DESIGN SPEED - 130 MPH
ROOF LIVE LOAD - 12.5 PSF
DEAD LOAD - 2.5 PSF
WIND RISK CATEGORY - I
EXPOSURE CATEGORY - B
IMPORTANCE FACTOR - 1.0
INTERNAL WIND PRESSURE - +/- 0.18 PSI

POLE BARN SPECIFICATIONS

GABLE WIDTH : 36'
BUILDING LENGTH : 40'
EAVE HEIGHT : 12'
POLE SPACING : 10'
ROOF PITCH : 3:12
WALLS : OPEN
FLOOR : DIRT
ROOF METAL : 26 GA.
SIDE METAL : 26 GA. (6 FT WALLS)
POST SIZE : 8"X8" PT
FOOTING SIZE : 24"X48"
CONCRETE : 3,000 PSI

MAIN POST HEIGHT (D-3)				OTHER
SIZE CIRCLED OR LESS				
10'	12'	14'	16'	8'

POST SPACING D-2 (FT)		
<input type="checkbox"/> 8	<input checked="" type="checkbox"/> 10	<input type="checkbox"/> 12

POST SIZE		
<input type="checkbox"/> 6"X6"	<input checked="" type="checkbox"/> 8"X8"	<input type="checkbox"/> 10"X10"

POST FOOTING SIZE	
F-1	18" DIA. X 48" DEEP
F-2	24" DIA. X 48" DEEP

ROOF PITCH			
3/12	4/14	5/12	6/12

METAL ROOF	
26 GA	29 GA



This has been electronically signed and sealed by TOMAS BRENT WHITMAN, PE using a Digital Signature and date. Printed copies of this document are not considered signed and sealed and the signature must be verified on any electronic copies.

Tomas B
Whitman
2022.07.13
08:22:50 -04'00'

DESIGNED TBW
DRAWN DVD
CHECKED TBW
APPROVED TBW
JOB NO.: 35222188
DATE: JULY 2022

MADISON ENGINEERING, LLC
CONSULTING CIVIL & ENVIRONMENTAL ENGINEERING
269 NE Ridge Loop
Madison, Florida 32340
Phone 850.973.7864
COA No.: 27216 www.madisonengineer.com

MADISON ENGINEERING, LLC

POLE BARN A - 36X40
ABT TRUSSES

Calvin Burnsed (36X40)

530 SW Hamlet Cir, Lake City, FL 32024

T. BRENT WHITMAN, P.E.
FL. P.E. #63178 / GA. P.E. #031609

SHEET NO.

1

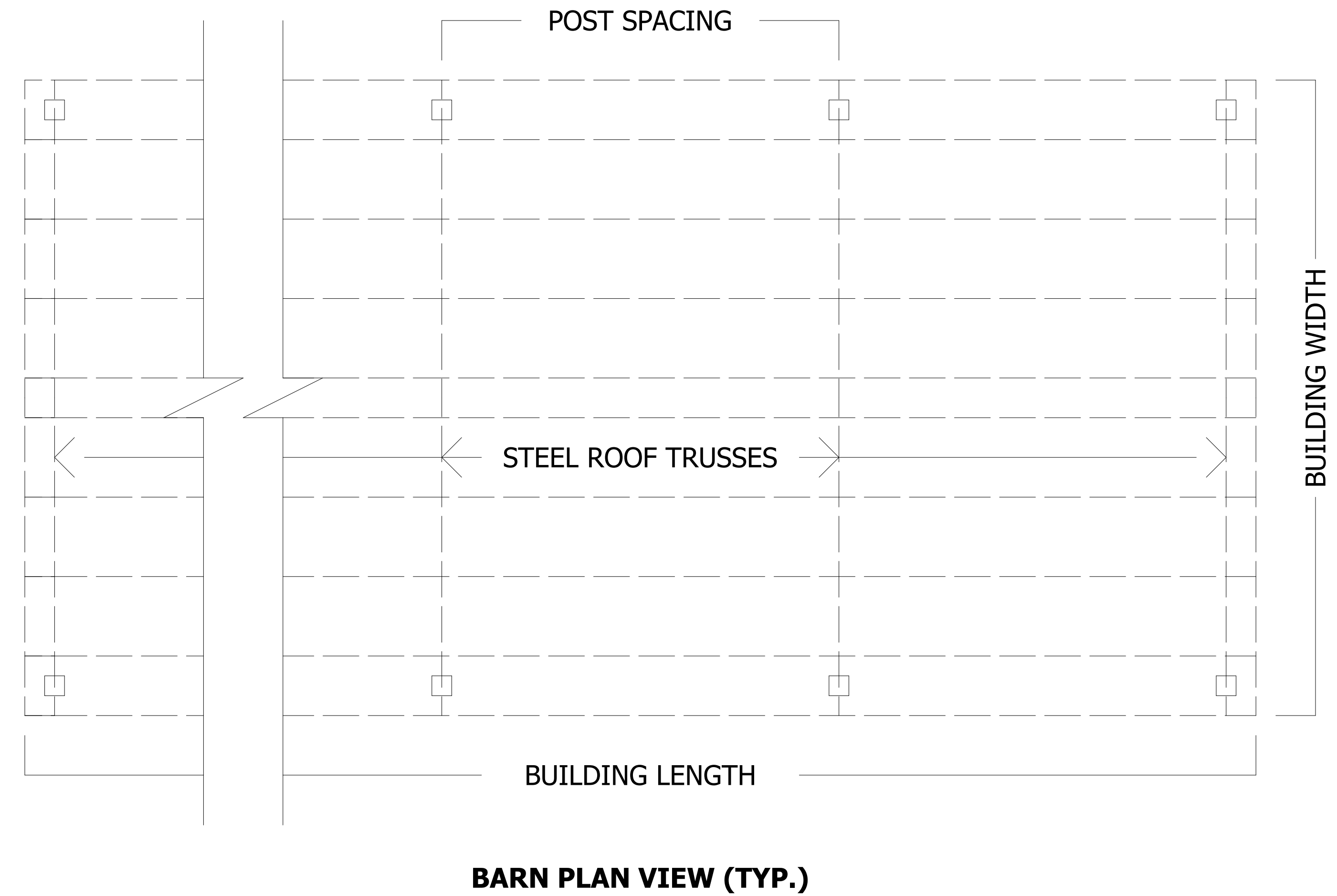
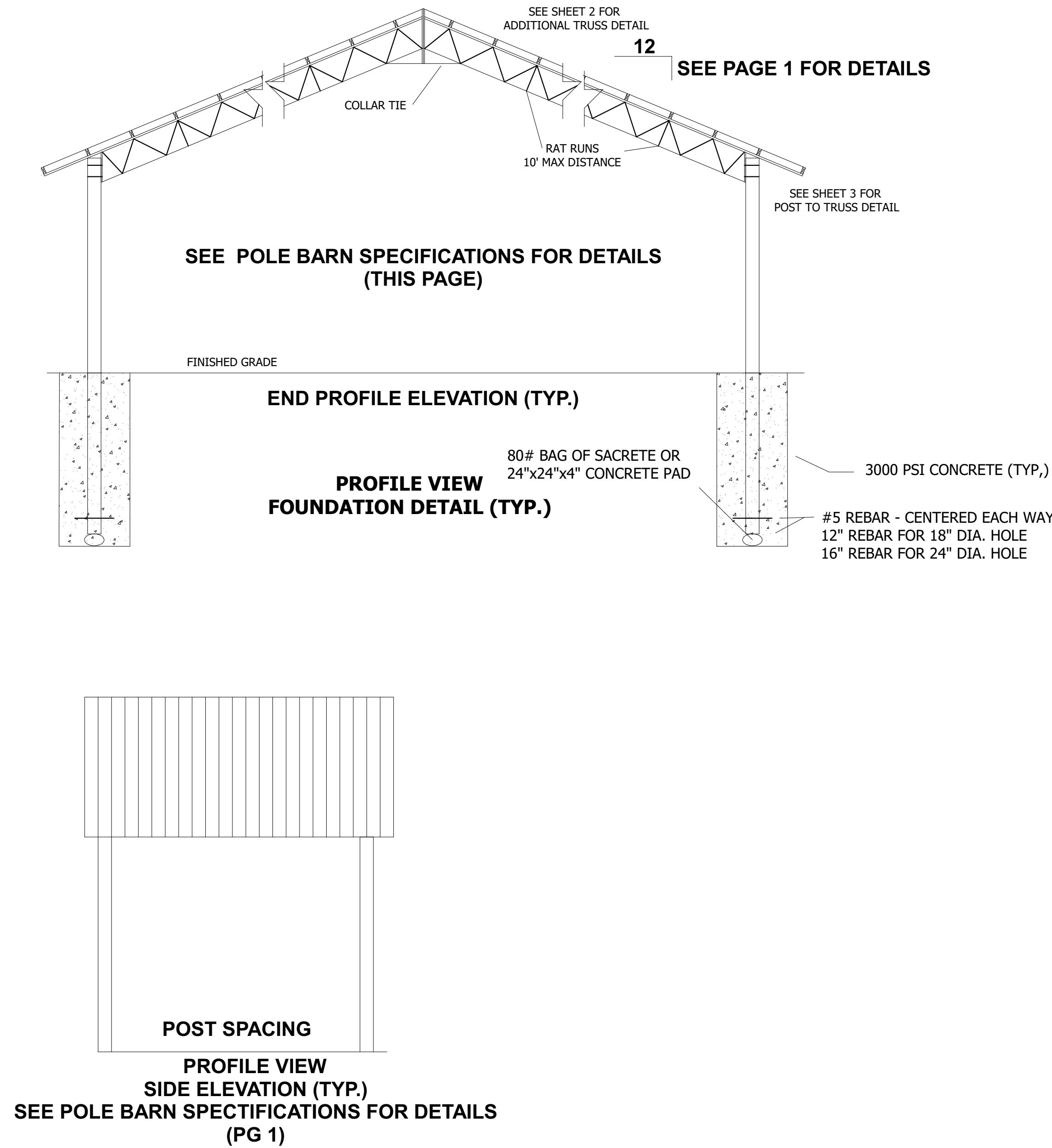

NOTES:

1. PURLINS SHALL BE 2X6 #2 SYP (MAX SPACE @2'-0" O.C.)
2. CONTRACTOR IS RESPONSIBLE FOR TEMPORARY & PERMANENT CONSTRUCTION BRACING.
3. ALL DEMINSIONS SHALL BE VERIFIED PRIOR TO FABRICATION.
4. ALL WELD PER AWS STANDARDS.
5. ALL STELL AND FABRICATION PER ASCI STANDARDS.
7. ITEM DEMINSIONS ARE TO BE MODIFIED FOR SHORTER TRUSS LENGTHS.
8. ALL FASTNERS SHALL BE INSTALLED PER MANUFACTURES SPECIFICATIONS.
9. TRUSS DESIGN CAN BE USED FOR TRUSS LENGTHS SHORTER THAN 25 FEET.
10. CONCRETE WORK SHALL CONFORM TO 'BUILDING CODE REQUIRMENTS FOR REINFORCED CONCRETE' (ACI-318).
11. ALL CONCRETE SHALL BE 3000 PSI MIN. W/ WWF OR FIBER



This has been electronically signed and seal by TOMAS BRENT WHITMAN, PE using a Digital Signature and date. Printed copies of this document are not considered signed and sealed and the signature must be verified on any electronic copies.

Tomas B Whitman
2022.07.13
08:23:36 -04'00'

POLE BARN A - 36X40

ABT TRUSSES

Calvin Burnsed (36X40)

530 SW Hamlet Cir, Lake City, FL 32024

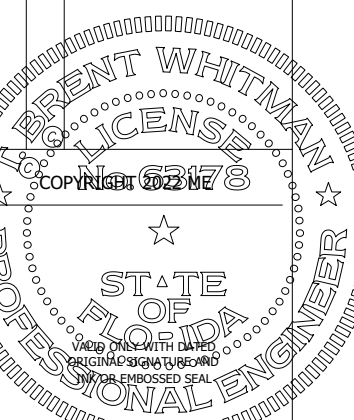

T. BRENT WHITMAN, P.E.
FL. P.E. #63178 / GA. P.E. #031609

SHEET NO.

2

MADISON ENGINEERING, LLC
CONSULTING CIVIL & ENVIRONMENTAL ENGINEERING

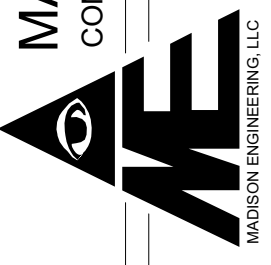

269 NE Ridge Loop
Madison, Florida 32340
Phone 850.973.7864
COA No.: 27216 www.madisonengineer.com

DESIGNED TBW
DRAWN DVD
CHECKED TBW
APPROVED TBW
JOB NO.: 35222188
DATE: JULY 2022

COLUMBIA COUNTY

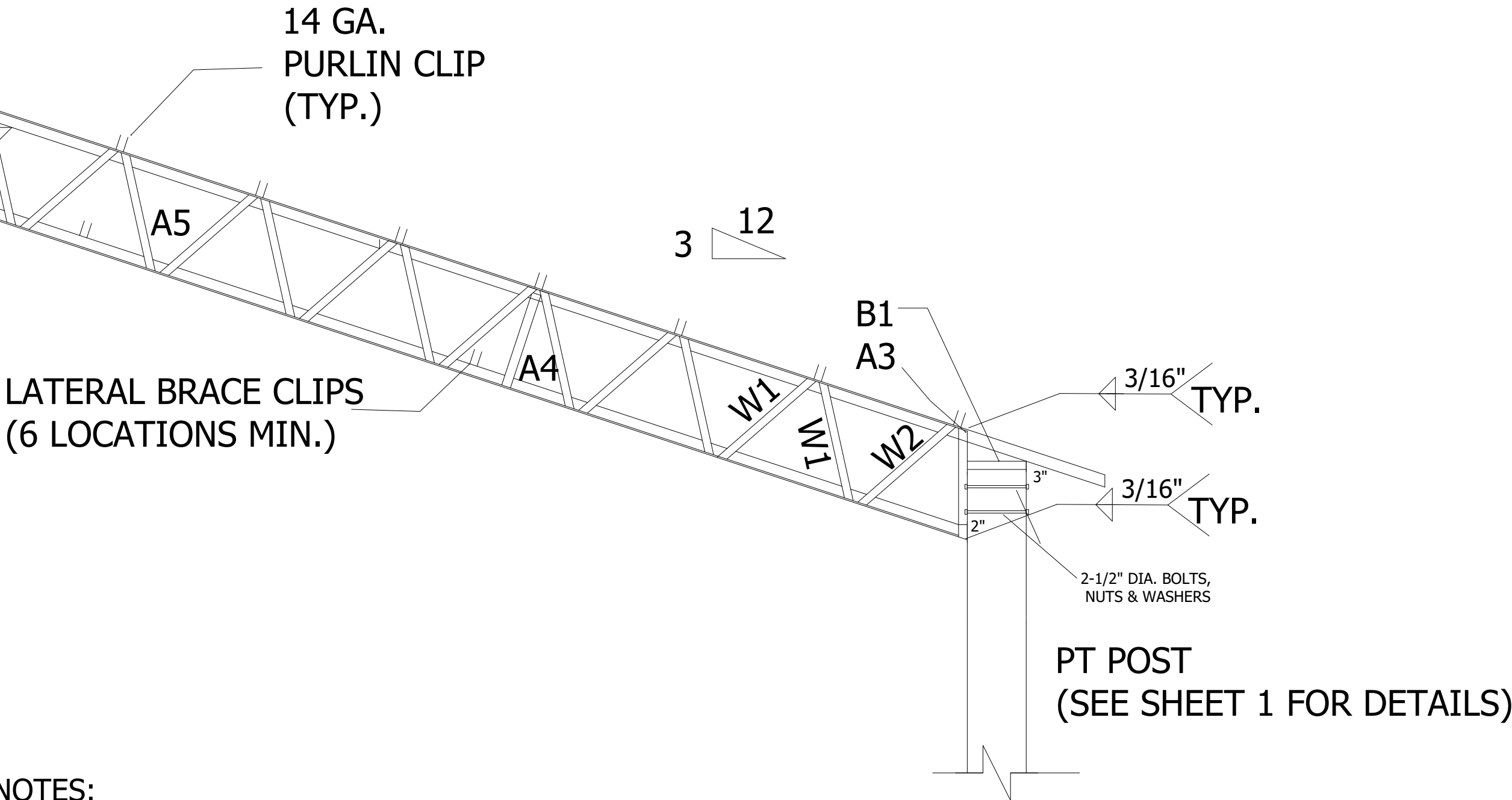
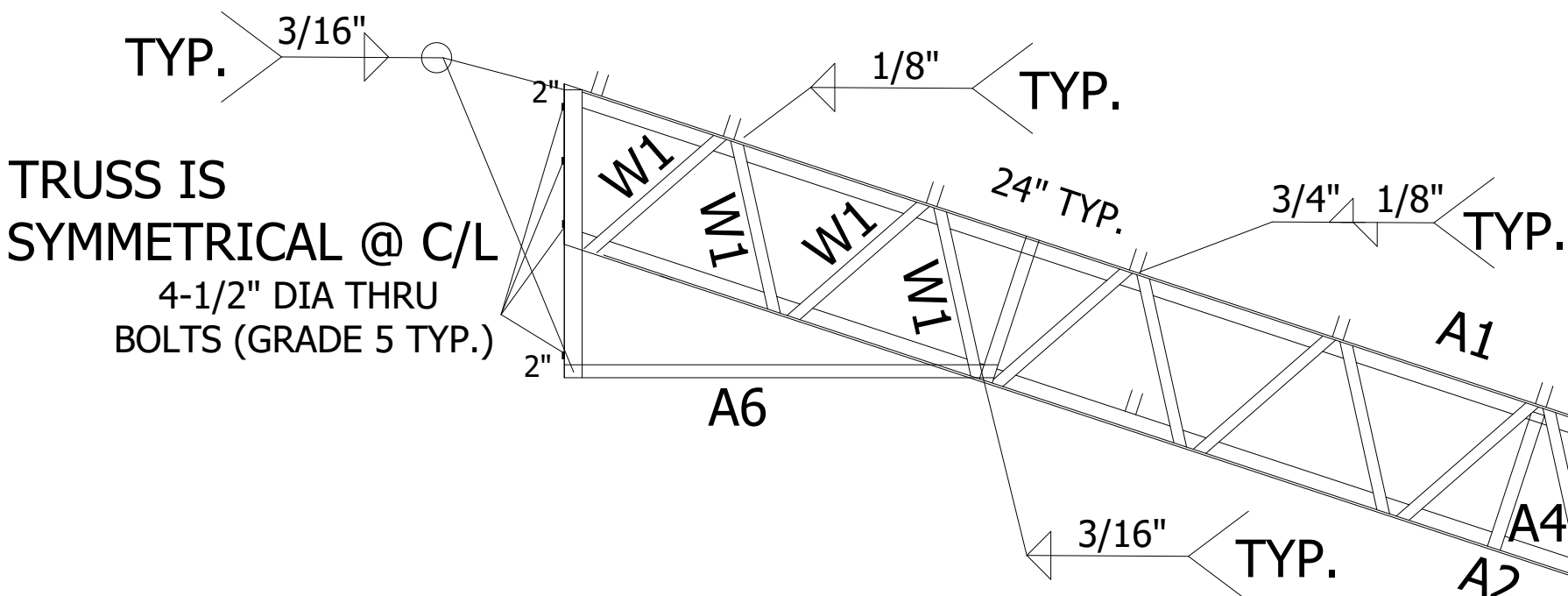
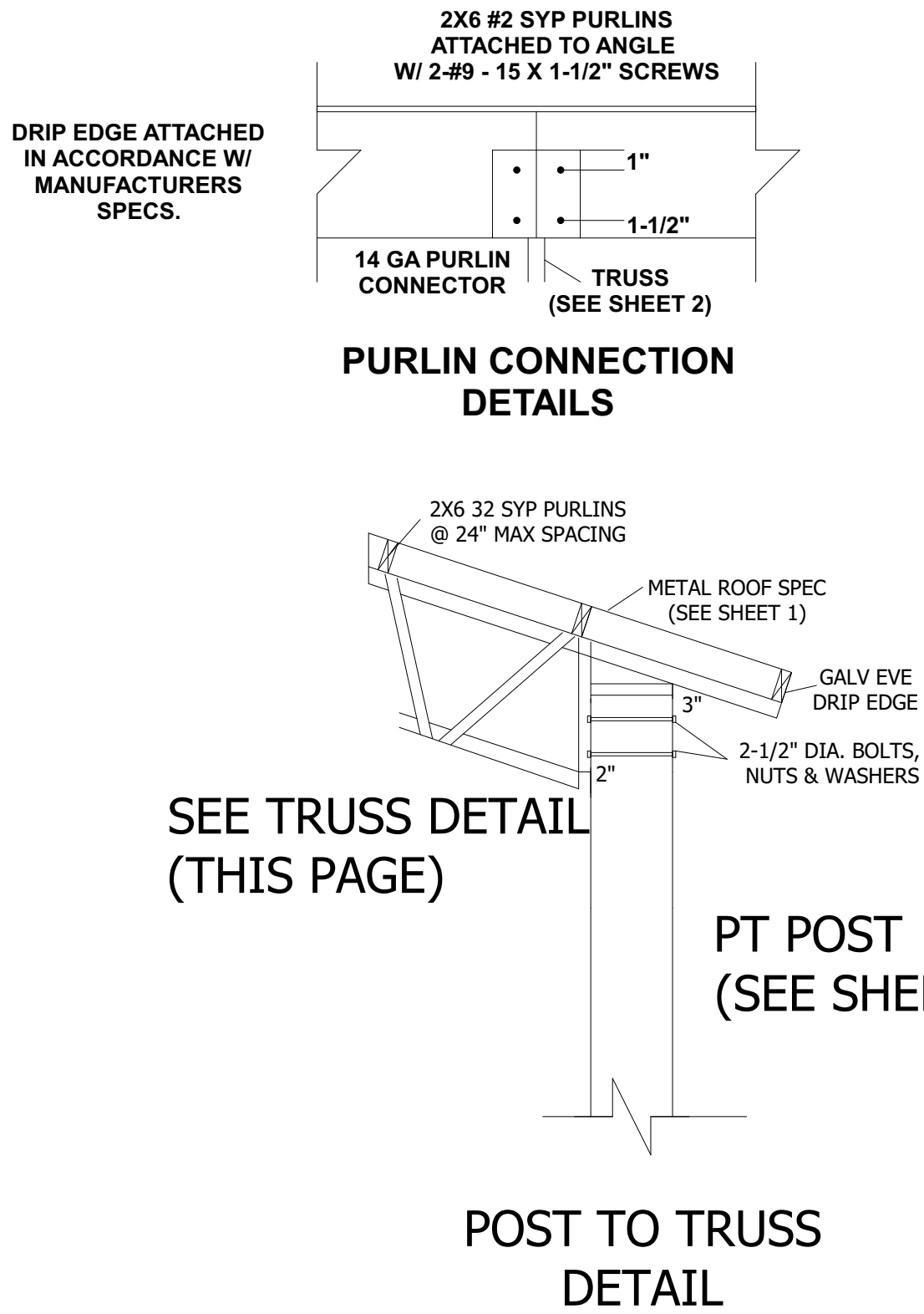

NOTES: TRUSS CROSS-SECTION

- 1- MATERIALS SHALL CONFORM TO STEEL ASTM 572.
- 2- ALL STEEL SHALL BE 50ksi IN ACCORD WITH CURRENT AISC MANUAL.
- 3- WELDING ELECTRODES SHALL BE TYPE E70XX
- 4- ALL WELDING SHALL BE IN ACCORD WITH CURRENT AWS REQUIREMENTS
- 5- ALL WELDING SHALL BE DONE BY A CERTIFIED WELDER.
- 6- BOL TS SHALL BE ASTM A325. w/ NUTS & WASHERS. TYP)
- 7- WELD STRENGTH 70 KSI MIN:
- 8- ALL POST SHALL BE #2 DENSE PRESSURE TREATED GROUND CONTACT.
- 9- PRIMING & PAINTING SHALL BE DONE BY TRUSS MANUFACTURER.
- 10- MIN EDGE DISTANCE FOR BOLTS HOLES SHALL BE 3/4" MIN
- 11- MAX TRUSS SPACING SHALL NOT EXCEED 12'-0" UNO.
- 12-THE DESIGNER DISCLAMS ANY RESPONSIBILITY FOR DAMAGES AS A RESULT OF POOR WORKMANSHIP, OR IMPROPER USE, AND ACCEPTS NO RESPONSIBIL TY OR EXERCISES NO CONTROL WITH REGARD TO FABRICATION, HANDLING, AND INSTALLATION OF TRUSSES.

- NOTES:
1. PURLINS SHALL BE 2X6 #2 SYP (MAX SPACE @2'-0" O.C.)
 2. CONTRACTOR IS RESPONSIBLE FOR TEMPORARY & PERMANENT CONSTRUCTION BRACING.
 3. ALL DEMINSIONS SHALL BE VERIFIED PRIOR TO FABRICATION.
 4. ALL WELD PER AWS STANDARDS.
 5. ALL STELL AND FABRICATION PER ASCI STANDARDS.
 7. ITEM DEMINSIONS ARE TO BE MODIFIED FOR SHORTER TRUSS LENGTHS.
 8. ALL FASTNERS SHALL BE INSTALLED PER MANUFACTURES SPECIFICATIONS.
 9. TRUSS DESIGN CAN BE USED FOR TRUSS LENGTHS SHORTER THAN 50 FEET.
 10. WELDING ELECTRODES SHALL BE E70XX
 11. ALL WELDS SHALL BE IN ACCORDANCE WITH AWS REQUIRMENTS.
 12. ALL POST SHALL BE #2 DENSE PRESSURE TREATED.

BILL OF MATERIALS			
ITEM NO.	DESCRIPTION		MATERIAL (50 KSI)
A1	TOP CHORD	LL 2 X 2 X 3/16*	ASTM 572
A2	BOTTOM CHORD	LL 2 X 2 X 3/16*	ASTM 572
A3	VERTICAL CHORD	LL 3 X 2 X 3/16*	ASTM 572
A4	VERTICAL CHORD	L 1 1/2 X 1 1/2 X 3/16	ASTM 572
A5	TIE	L 2 X 2 X 3/16	ASTM 572
A6	TIE	L 2 X 2 X 3/16	ASTM 572
W1	WEB	L 1-1/4 X 1-1/4 X 3/16	ASTM 572
W2	WEB	L 1-1/4 X 1-1/4 X 3/16	ASTM 572
B1	BASE	LL 2 X 2 X 3/16*	ASTM 572
NOTE: LL * DENOTES DOUBLE ANGELS			



This has been electronically signed and sealed by TOMAS BRENT WHITMAN, PE using a Digital Signature and date. Printed copies of this document are not considered signed and sealed and the signature must be verified on any electronic copies.

Tomas B
Whitman
2022.07.13
08:23:59 -04'00'

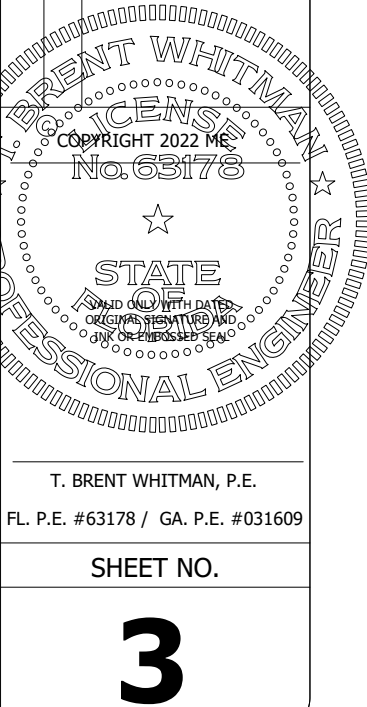

T. BRENT WHITMAN, P.E.
FL. P.E. #63178 / GA. P.E. #031609

SHEET NO.

3

MADISON ENGINEERING, LLC
CONSULTING CIVIL & ENVIRONMENTAL ENGINEERING

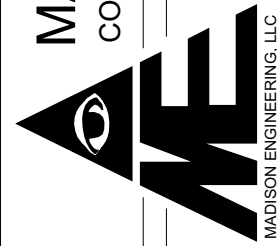

269 NE Ridge Loop
Madison, Florida 32340
Phone 850.973.7864
COA No.: 27216 www.madisonengineer.com

POLE BARN A - 36X40
ABT TRUSSES
Calvin Burnsed (36X40)

DESIGNED TBW
DRAWN DVD
CHECKED TBW
APPROVED TBW

JOB NO.: 35222188
DATE: JULY 2022

COLUMBIA COUNTY

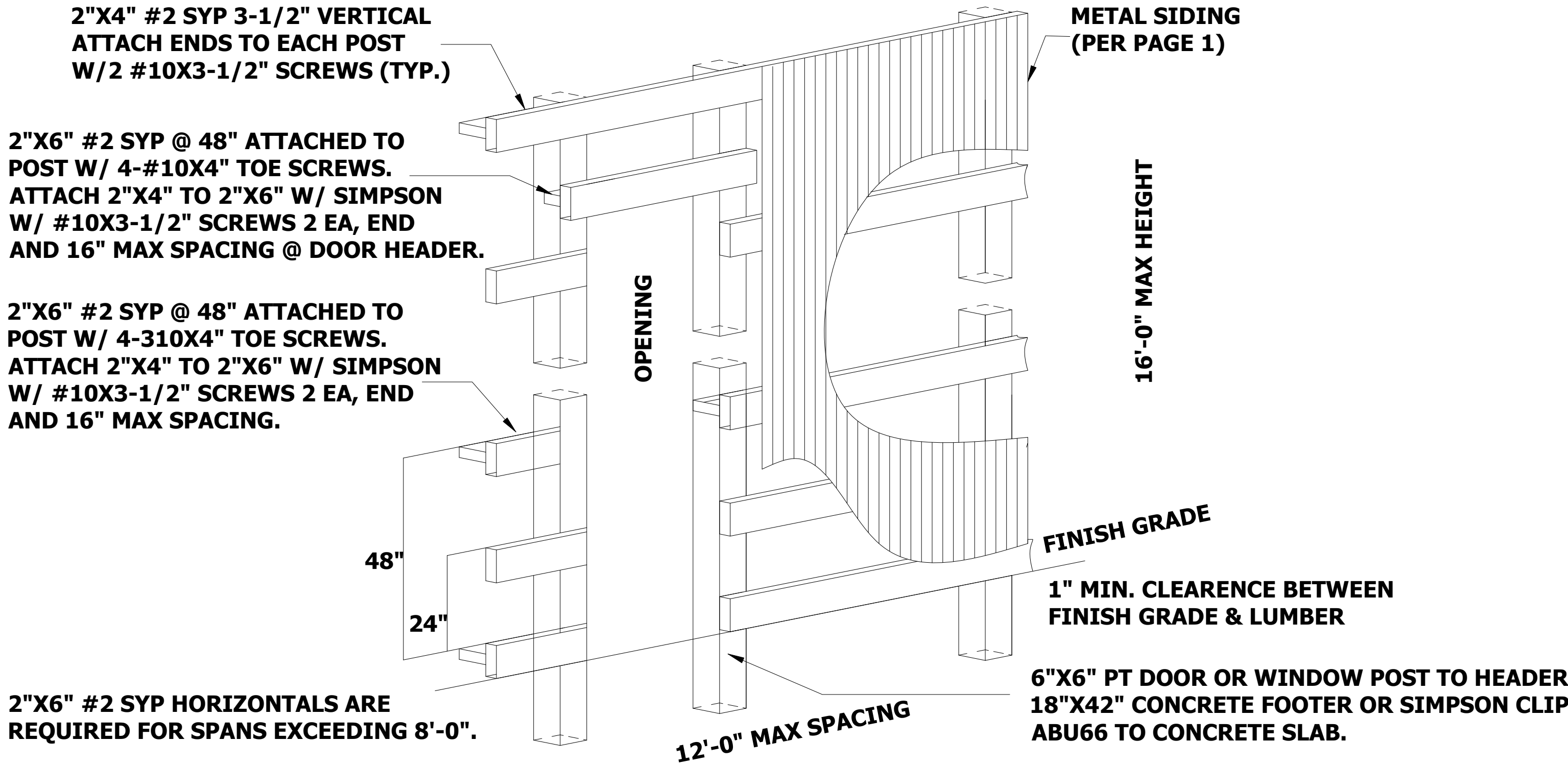

MAIN DOOR OPENING (TYP)

* USE COATED SCREWS FOR EXTERIOR USE

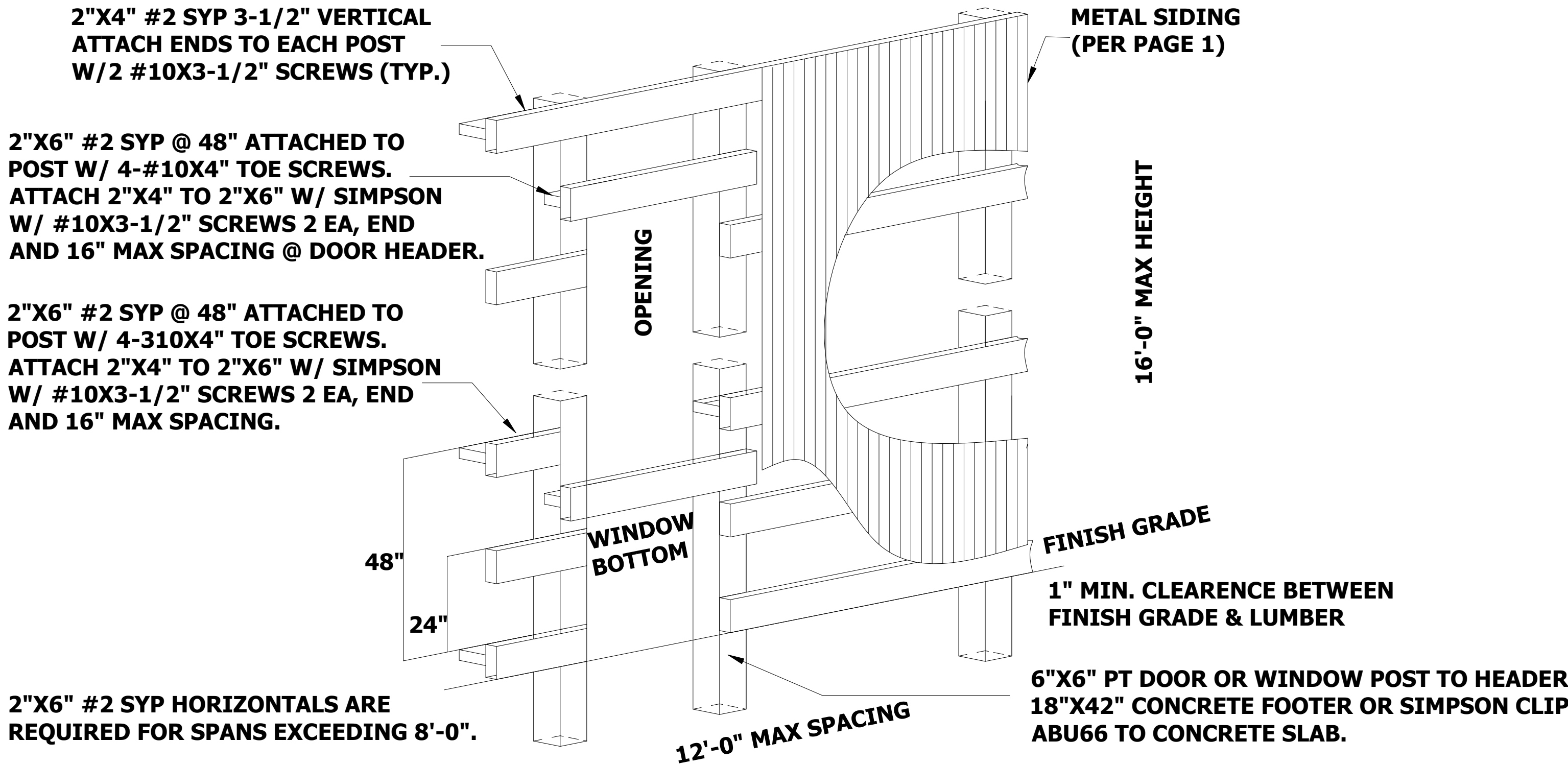

WINDOW OPENING (TYP)

* USE COATED SCREWS FOR EXTERIOR USE

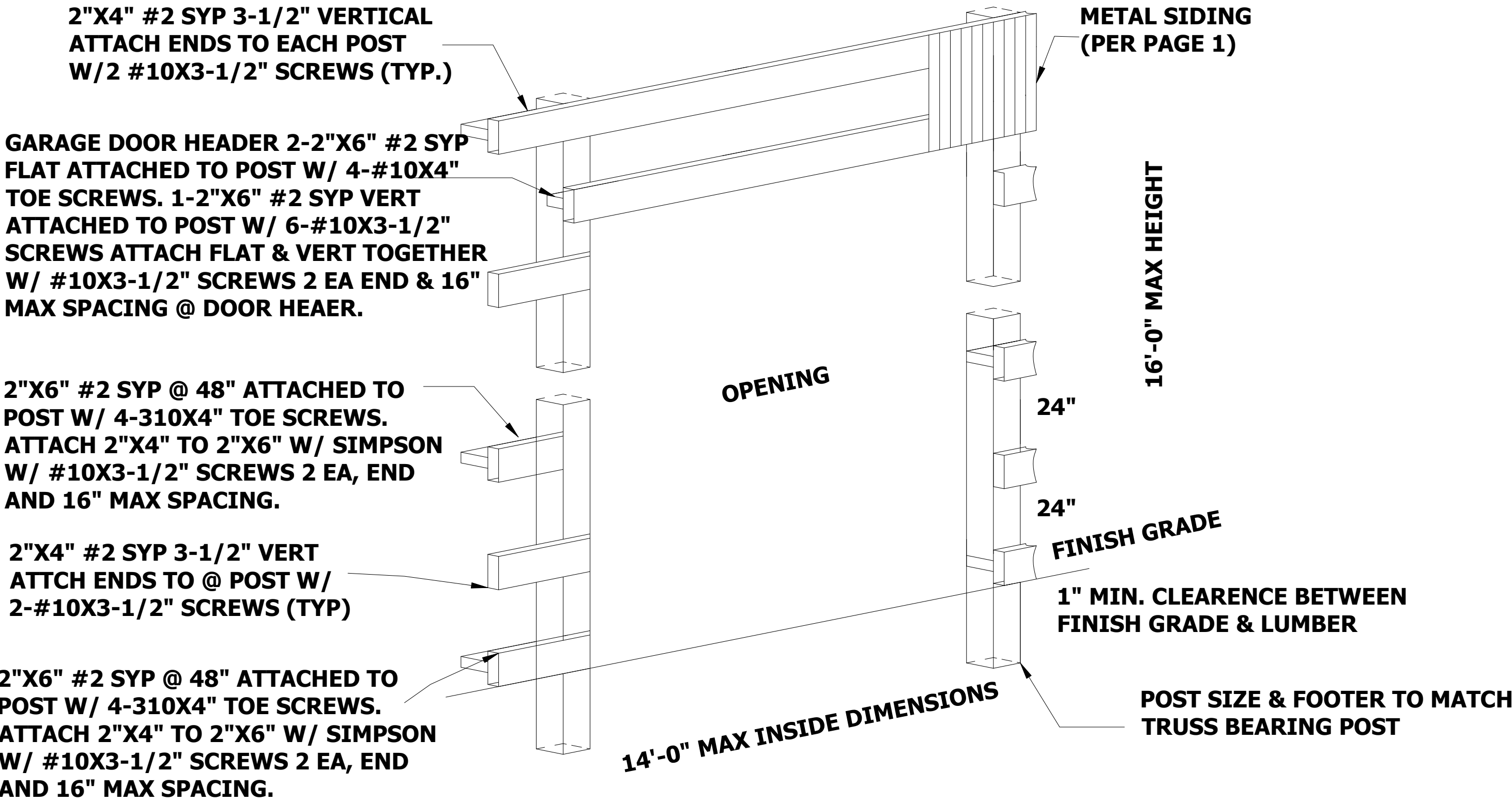

GABLE END GARAGE DOOR OPENING (TYP)

* USE COATED SCREWS FOR EXTERIOR USE

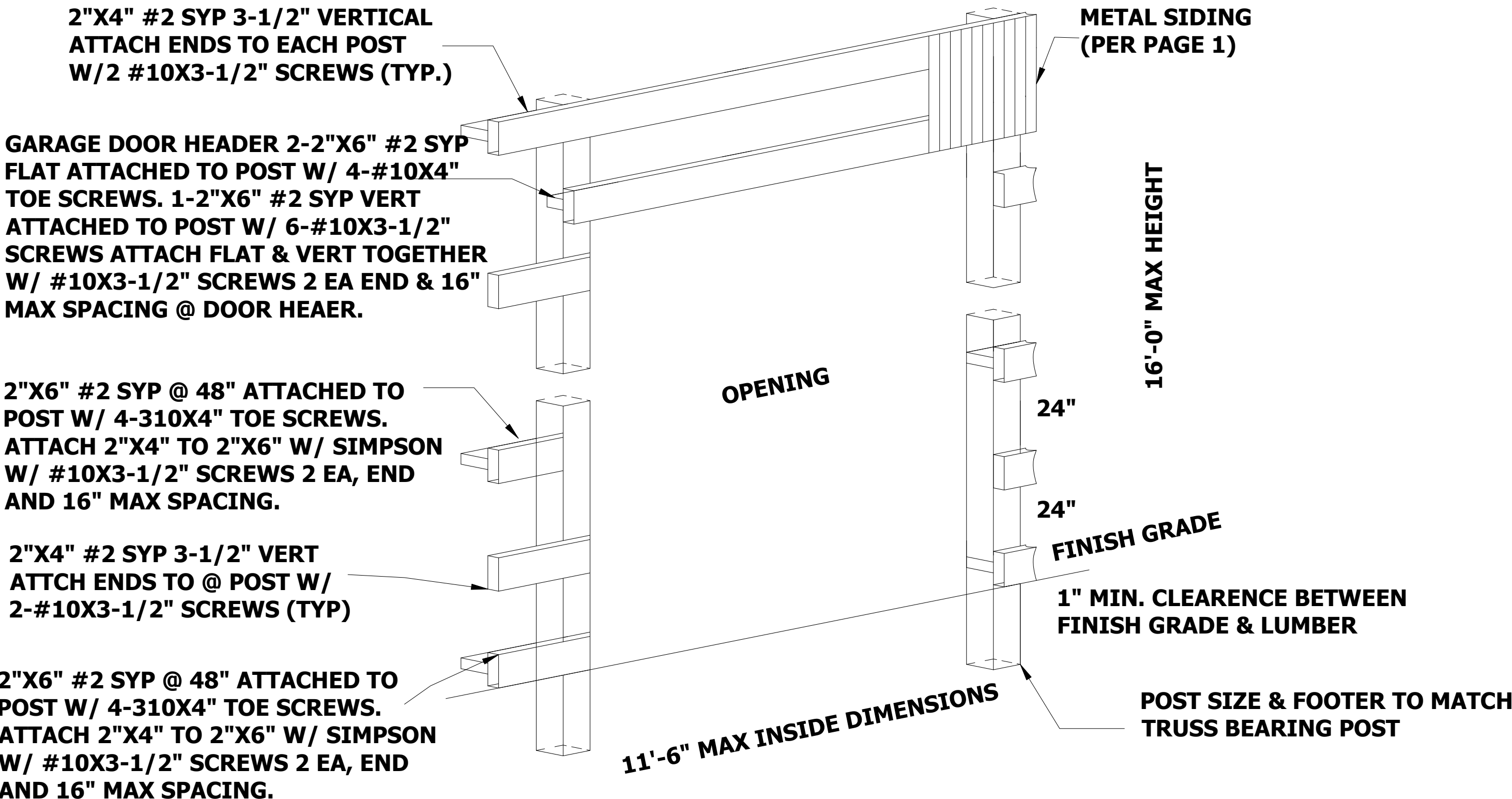

GARAGE DOOR OPENING TRUSS BEARING WALL (TYP)

* USE COATED SCREWS FOR EXTERIOR USE



This has been electronically signed and sealed by TOMAS BRENT WHITMAN, PE using a Digital Signature and date. Printed copies of this document are not considered signed and sealed and the signature must be verified on any electronic copies.

Tomas B
Whitman
2022.07.13
08:24:19 -04'00'