

STATE OF FLORIDA
DEPARTMENT OF HEALTH
APPLICATION FOR ONSITE SEWAGE DISPOSAL SYSTEM CONSTRUCTION PERMIT

Permit Application Number 21-0650

McDermott

PART II - SITEPLAN

Scale: 1 inch = 40 feet.

↑ N

1 acre of 5.46

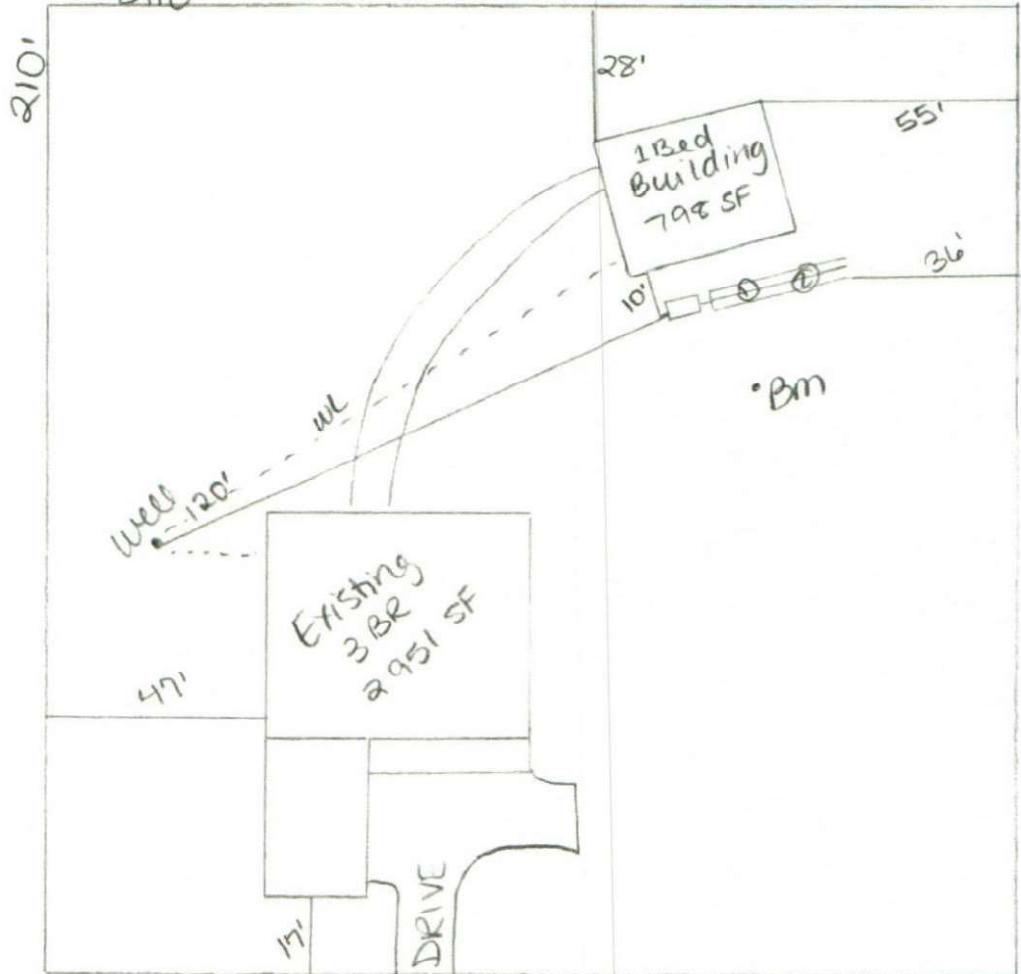

Notes:

1 acre of 5.46

Site Plan submitted by: William D. Bishop II

Plan Approved ☒ Not Approved ☐

By [Signature] ES2 Columbia

MASTER CONTRACTOR

Date 7-21-21

County Health Department
7/27/21

ALL CHANGES MUST BE APPROVED BY THE COUNTY HEALTH DEPARTMENT



STATE OF FLORIDA
DEPARTMENT OF HEALTH
ONSITE SEWAGE TREATMENT AND DISPOSAL
SYSTEM
APPLICATION FOR CONSTRUCTION PERMIT

PERMIT NO. 21-0650
DATE PAID: 7-26-21
FEE PAID: 310.00
RECEIPT #:

AP1699959

APPLICATION FOR:

☒ New System ☐ Existing System ☐ Holding Tank ☐ Innovative
☐ Repair ☐ Abandonment ☐ Temporary ☐

APPLICANT: Richard and Pearl McDermott

AGENT: ROCKY FORD, A & B CONSTRUCTION

TELEPHONE: 386-497-2311

MAILING ADDRESS: 546 SW Dortch Street, FT. WHITE, FL, 32038

=====

TO BE COMPLETED BY APPLICANT OR APPLICANT'S AUTHORIZED AGENT. SYSTEMS MUST BE CONSTRUCTED BY A PERSON LICENSED PURSUANT TO 489.105(3)(m) OR 489.552, FLORIDA STATUTES. IT IS THE APPLICANT'S RESPONSIBILITY TO PROVIDE DOCUMENTATION OF THE DATE THE LOT WAS CREATED OR PLATTED (MM/DD/YY) IF REQUESTING CONSIDERATION OF STATUTORY GRANDFATHER PROVISIONS.

=====

PROPERTY INFORMATION

LOT: 50 BLOCK: NA SUB: Oaks of Lake City PLATTED: _____

PROPERTY ID #: 18-5S-17-09280-150 ZONING: _____ I/M OR EQUIVALENT: ☐ Y / ☐ N]

PROPERTY SIZE: 5.46 ACRES WATER SUPPLY: ☒ PRIVATE PUBLIC ☐]<=2000GPD ☐]>2000GPD

IS SEWER AVAILABLE AS PER 381.0065, FS? ☐ Y / ☒ N] DISTANCE TO SEWER: NA FT

PROPERTY ADDRESS: 389 SW Upstage Gln, Lake City, Fl 32024

DIRECTIONS TO PROPERTY: TL onto US-441 S, TL US-441 S, TR onto
SW Tustenuggee Ave, TR onto SW mandiba Dr,
TL onto SW Custom made Cir, TR onto SW Upstage
Glen.

BUILDING INFORMATION

☒ RESIDENTIAL ☐ COMMERCIAL

Unit No	Type of Establishment	No. of Bedrooms	Building Area Sqft	Commercial/Institutional System Design Table 1, Chapter 64E-6, FAC
---------	-----------------------	-----------------	--------------------	--

1	SF Residential	1	798	
---	----------------	---	-----	--

2				
---	--	--	--	--

3				
---	--	--	--	--

☐ Floor/Equipment Drains ☐ Other (Specify) _____

SIGNATURE: William D. Bishop II

DATE: 7/21/2021



STATE OF FLORIDA
DEPARTMENT OF HEALTH
ONSITE SEWAGE TREATMENT AND DISPOSAL
SYSTEM
CONSTRUCTION PERMIT

PERMIT #: 12-SC-233
APPLICATION #: AP1699959
DATE PAID: 7/26/21
FEE PAID: 310.00
RECEIPT #:
DOCUMENT #: PR1598840

CONSTRUCTION PERMIT FOR: OSTDS New
APPLICANT: Richard***21-0650 McDermott
PROPERTY ADDRESS: 389 SW Upstage Gln Lake City, FL 32024
LOT: 50 BLOCK: SUBDIVISION: THE OAKS OF LAKE CITY PH 1
PROPERTY ID #: 09280-150 [SECTION, TOWNSHIP, RANGE, PARCEL NUMBER]
[OR TAX ID NUMBER]

SYSTEM MUST BE CONSTRUCTED IN ACCORDANCE WITH SPECIFICATIONS AND STANDARDS OF SECTION 381.0065, F.S., AND CHAPTER 64E-6, F.A.C. DEPARTMENT APPROVAL OF SYSTEM DOES NOT GUARANTEE SATISFACTORY PERFORMANCE FOR ANY SPECIFIC PERIOD OF TIME. ANY CHANGE IN MATERIAL FACTS, WHICH SERVED AS A BASIS FOR ISSUANCE OF THIS PERMIT, REQUIRE THE APPLICANT TO MODIFY THE PERMIT APPLICATION. SUCH MODIFICATIONS MAY RESULT IN THIS PERMIT BEING MADE NULL AND VOID. ISSUANCE OF THIS PERMIT DOES NOT EXEMPT THE APPLICANT FROM COMPLIANCE WITH OTHER FEDERAL, STATE, OR LOCAL PERMITTING REQUIRED FOR DEVELOPMENT OF THIS PROPERTY.

SYSTEM DESIGN AND SPECIFICATIONS

T [900] GALLONS / GPD New Multi-Chambered Septic CAPACITY
A [] GALLONS / GPD N/A CAPACITY
N [] GALLONS GREASE INTERCEPTOR CAPACITY [MAXIMUM CAPACITY SINGLE TANK:1250 GALLONS]
K [] GALLONS DOSING TANK CAPACITY [] GALLONS @ [] DOSES PER 24 HRS #Pumps []

D [250] SQUARE FEET Drainfield SYSTEM
R [] SQUARE FEET N/A SYSTEM
A TYPE SYSTEM: [X] STANDARD [] FILLED [] MOUND []
I CONFIGURATION: [X] TRENCH [] BED []

F LOCATION OF BENCHMARK: Nail in oak S of site
I ELEVATION OF PROPOSED SYSTEM SITE [12.00] [INCHES] FT [] ABOVE [] BELOW BENCHMARK/REFERENCE POINT
E BOTTOM OF DRAINFIELD TO BE [42.00] [INCHES] FT [] ABOVE [] BELOW BENCHMARK/REFERENCE POINT
L
D FILL REQUIRED: [0.00] INCHES EXCAVATION REQUIRED: [] INCHES

O The system is sized for 1 bedrooms with a maximum occupancy of 2 persons (2 per bedroom), for a total estimated flow of
T 200 gpd.
H
E
R

SPECIFICATIONS BY: William D Bishop II TITLE: Master Septic Contractor

APPROVED BY: Sean P Havens TITLE: Enviromental Specialist I Columbia CHD

DATE ISSUED: 07/27/2021 EXPIRATION DATE: 01/27/2023

DH 4016, 08/09 (Obsoletes all previous editions which may not be used)
Incorporated: 64E-6.003, FAC