

Mobile Home Permit Worksheet

Application Number: _____ Date: _____

POCKET PENETROMETER TEST

The pocket penetrometer tests are rounded down to _____ psf or check here to declare 1000 lb. soil without testing.

X 1 assumed 1000 psf X 1 X 1

POCKET PENETROMETER TESTING METHOD

1. Test the perimeter of the home at 6 locations.
2. Take the reading at the depth of the footer.
3. Using 500 lb. increments, take the lowest reading and round down to that increment.

X 1 X 1 X 1

TORQUE PROBE TEST

The results of the torque probe test is 275 inch pounds or check here if you are declaring 5' anchors without testing _____. A test showing 275 inch pounds or less will require 5 foot anchors.

Note: A state approved lateral arm system is being used and 4 ft. anchors are allowed at the sidewall locations. I understand 5 ft anchors are required at all centerline tie points where the torque test reading is 275 or less and where the mobile home manufacturer may require anchors with 4000 lb holding capacity.

RC Installer's initials

ALL TESTS MUST BE PERFORMED BY A LICENSED INSTALLER

Installer Name

Rodney Carmichael

Date Tested

04-25-2024

Electrical

Connect electrical conductors between multi-wide units, but not to the main power source. This includes the bonding wire between multi-wide units. Pg. 12-24

Plumbing

Connect all sewer drains to an existing sewer tap or septic tank. Pg. 12-24

Connect all potable water supply piping to an existing water meter, water tap, or other independent water supply systems. Pg. 12-24

Site Preparation

Debris and organic material removed yes
Water drainage: Natural _____ Swale yes Pad _____ Other _____

Fastening multi wide units

Floor: Type Fastener: lag Length: 6" Spacing: 1' 0" c
Walls: Type Fastener: screw Length: 4" Spacing: 2' 0" c
Roof: Type Fastener: lag Length: 6" Spacing: 3' 0" c
For used homes a min. 30 gauge, 8" wide, galvanized metal strip will be centered over the peak of the roof and fastened with galv. roofing nails at 2" on center on both sides of the centerline.

Gasket (weatherproofing requirement)

I understand a properly installed gasket is a requirement of all new and used homes and that condensation, mold, mildew and buckled marriage walls are a result of a poorly installed or no gasket being installed. I understand a strip of tape will not serve as a gasket.

Installer's initials RC

Type gasket Foam
Pg. 20-25

Installed:
Between Floors Yes ✓
Between Walls Yes ✓
Bottom of ridgebeam Yes ✓

Weatherproofing

The bottomboard will be repaired and/or taped. Yes ✓ Pg. 20-25
Siding on units is installed to manufacturer's specifications. Yes ✓
Fireplace chimney installed so as not to allow intrusion of rain water. Yes ✓

Miscellaneous

Skirting to be installed. Yes ✓ No _____
Dryer vent installed outside of skirting. Yes ✓ N/A
Range downflow vent installed outside of skirting. Yes ✓ N/A
Drain lines supported at 4 foot intervals. Yes ✓
Electrical crossovers protected. Yes ✓
Other: _____

Installer verifies all information given with this permit worksheet is accurate and true based on the manufacturer's installation instructions and or Rule 15C-1 & 2

Installer Signature

[Signature]

Date 04-25-2024

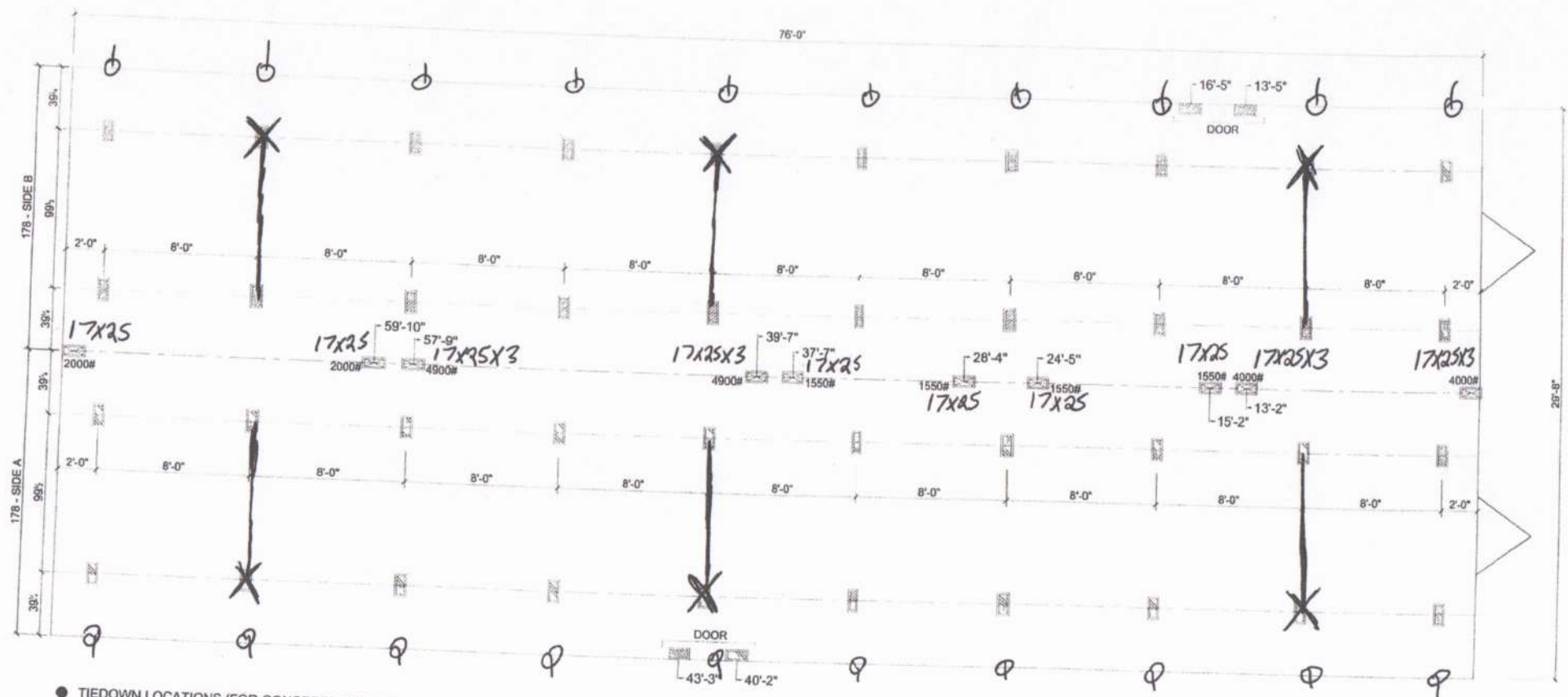

● TIEDOWN LOCATIONS (FOR CONCRETE SLAB SET)

■ MARRIAGE LINE OPENING SUPPORT PIER/TYP.

■ SUPPORT PIER/TYP.

FOUNDATION NOTES:

- THIS DRAWING IS DESIGNED FOR THE STANDARD WIND ZONE AND IS TO BE USED IN CONJUNCTION WITH THE INSTALLATION MANUAL AND ITS SUPPLEMENTS.
- FOOTINGS ARE SHOWN FOR EXAMPLE ONLY QUANTITY AND SPACING MAY VARY BASED ON PAD TYPE, SOIL CONDITION, ETC.
- FOOTINGS ARE REQUIRED AT SUPPORT POSTS. SEE INSTALLATION MANUAL FOR REQUIREMENTS.

REV: 09/22/22

Live Oak Homes
MODEL: L-3764V - 32 X 80
4-BEDROOM / 2-BATH

Frame piers 4'0" c 17x25
 Centerline per diagram

(99-1/2" I-BEAM SPACING)

L-3764V

License Number: IH / 1025656 / 1 Name: RODNEY A. CARMICHAEL

Order #: 6158	Label #: 108781	Manufacturer: <u>Live Oak</u>	(Check Size of Home)
Homeowner: <u>Johanna Veras</u>	Year Model: <u>2024</u>	Single _____	Double <input checked="" type="checkbox"/> _____
Address: <u>175 SW Harlowe Pl.</u>	Length & Width: <u>32 x 80</u>	Triple _____	HUD Label #:
City/State/Zip: <u>Lake City</u>	Type Longitudinal System:	Soil Bearing / PSF:	Torque Probe / in-lbs:
Phone #: <u>386-965-1314</u>	Type Lateral Arm System:	Permit #:	
Date Installed:	New Home: <input checked="" type="checkbox"/> Used Home: _____		
Installed Wind Zone:	Data Plate Wind Zone:		

Note:

Wayne Frier

STATE OF FLORIDA
INSTALLATION CERTIFICATION LABEL

108781

LABEL #

DATE OF INSTALLATION

RODNEY A. CARMICHAEL

NAME

IH / 1025656 / 1

6158

LICENSE #

ORDER #

CERTIFIES THAT THE INSTALLATION OF THIS MOBILE HOME IS
IN ACCORDANCE WITH FLORIDA STATUTES 320.8249, 320.8325
AND RULES OF THE HIGHWAY SAFETY AND MOTOR VEHICLES.

INSTRUCTIONS

PLEASE WRITE DATE OF
INSTALLATION AND AFFIX
LABEL NEXT TO HUD LABEL.
USE PERMANENT INK PEN
OR MARKER ONLY.
COMPLETE INFORMATION
ABOVE AND KEEP ON FILE
FOR A MINIMUM OF 2 YEARS.
YOU ARE REQUIRED TO
PROVIDE COPIES WHEN
REQUESTED.