

24-02460



Scale 1" = 60'

Kody Jurczewsky
12471 SW Justenyssee Ave
Ft. White FL 32038

Homea Bear
232064
3-8-24

4824

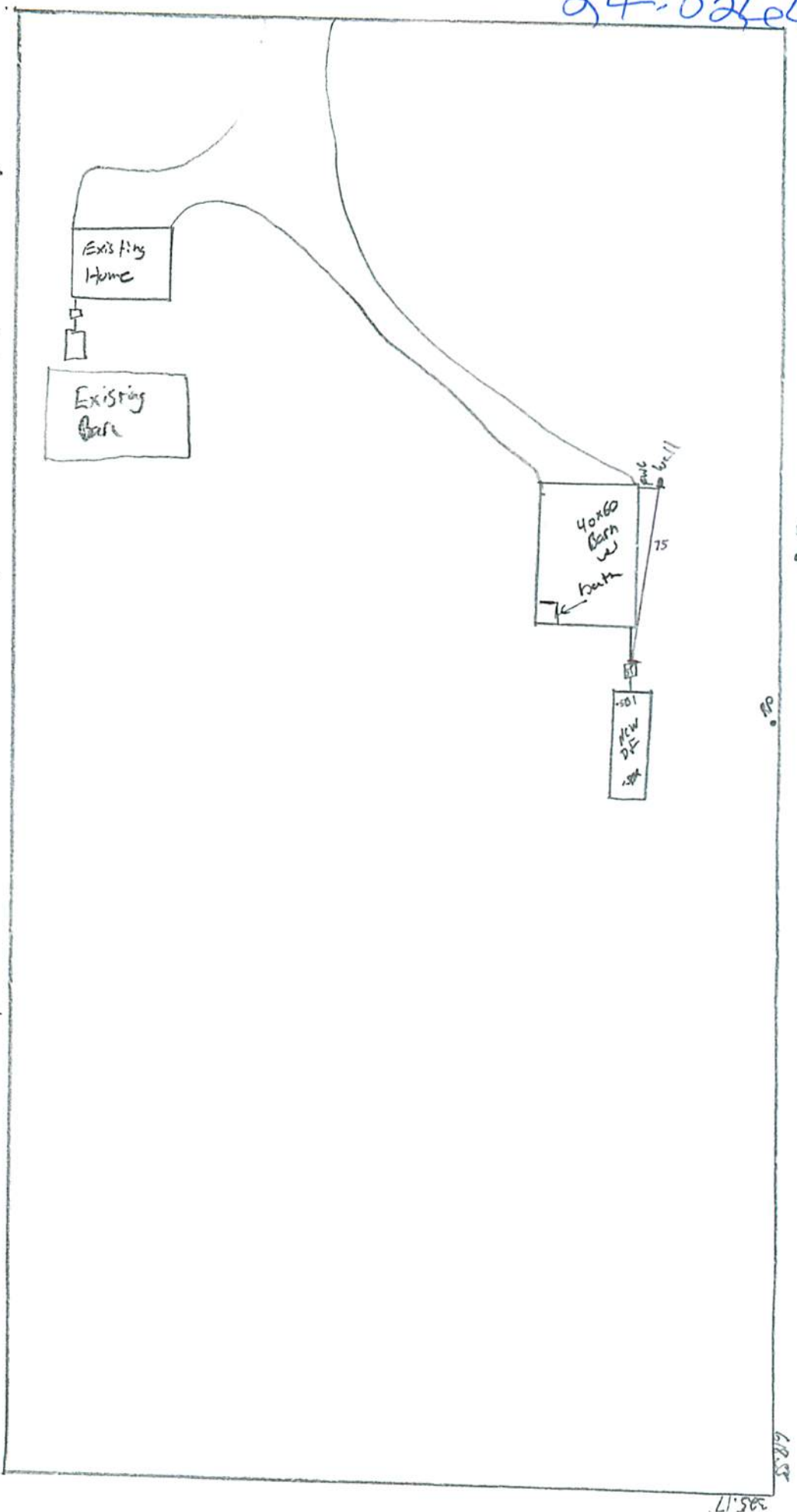

Neighbors Well

110'

68.5'

395.17'

STATE OF FLORIDA
DEPARTMENT OF ENVIRONMENTAL PROTECTION
APPLICATION FOR CONSTRUCTION PERMIT

Permit Application Number 24-02404

..... PART II - SITEPLAN

Scale: Each block represents 10 feet and 1 inch = 40 feet.

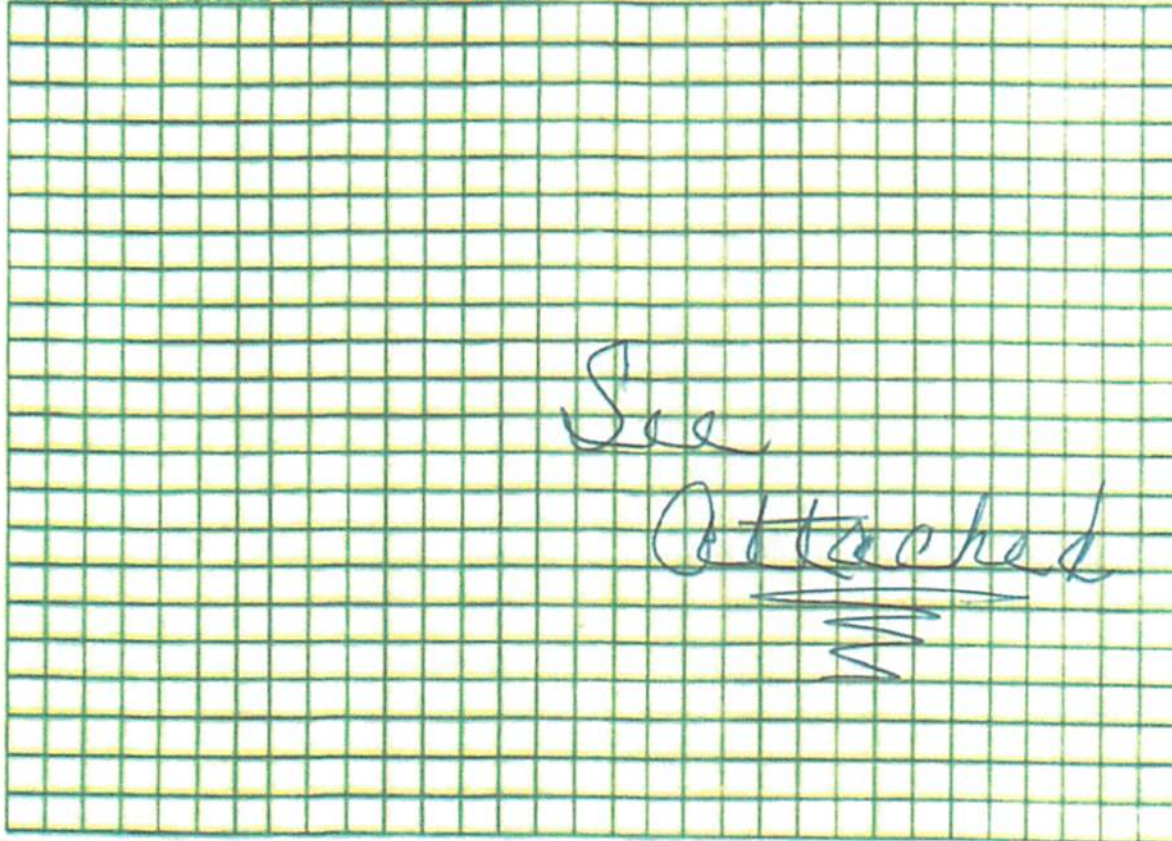

Notes: _____

Site Plan submitted by H. Koon

Plan Approved [Signature]

Not Approved _____

Date 4/2/24

By _____

ES2

Columbia

County Health Department

ALL CHANGES MUST BE APPROVED BY THE COUNTY HEALTH DEPARTMENT

FW



STATE OF FLORIDA
DEPARTMENT OF ENVIRONMENTAL PROTECTION
ONSITE SEWAGE TREATMENT AND DISPOSAL
SYSTEM (OSTDS)

PERMIT NO. 24-0266
DATE PAID: 3/8/2024
FEE PAID: 38.284
RECEIPT #: 2844452
Amendment 425855.00

APPLICATION FOR CONSTRUCTION PERMIT

APPLICATION FOR:

☒ New System ☐ Existing System ☐ Holding Tank ☐ Innovative
☐ Repair ☐ Abandonment ☐ Temporary ☐

APPLICANT: Kody Jurczewsky

EMAIL: _____

AGENT: Tommy Jones

TELEPHONE: 352-221-4473

MAILING ADDRESS: 1490 NE 130th St. Trenton, FL. 32693

TO BE COMPLETED BY APPLICANT OR APPLICANT'S AUTHORIZED AGENT. SYSTEMS MUST BE CONSTRUCTED BY A PERSON LICENSED PURSUANT TO 489.105(3) (m) OR 489.552, FLORIDA STATUTES. IT IS THE APPLICANT'S RESPONSIBILITY TO PROVIDE DOCUMENTATION OF THE DATE THE LOT WAS CREATED OR PLATTED (MM/DD/YY) IF REQUESTING CONSIDERATION OF STATUTORY GRANDFATHER PROVISIONS.

PROPERTY INFORMATION

OSTDS REMEDIATION PLAN? [Y / ☒ N]

LOT: _____ BLOCK: _____ SUBDIVISION: _____

PLATTED: _____

PROPERTY ID #: 1765-17-09692-001

ZONING: _____ I/M OR EQUIVALENT: [Y / ☒ N]

PROPERTY SIZE: 5 ACRES WATER SUPPLY: [☒ PRIVATE PUBLIC []] ≤ 2000 GPD [] > 2000 GPD

IS SEWER AVAILABLE AS PER 381.0065, FS? [Y / ☒ N]

DISTANCE TO SEWER: _____ FT

PROPERTY ADDRESS: 12471 SW Tustenugee Ave Ft. White 32038

DIRECTIONS TO PROPERTY: Take us-441 S, @ us-415, @ Tustenugee Ave

BUILDING INFORMATION

☒ RESIDENTIAL

[] COMMERCIAL

Unit No. Type of Establishment No. of Bedrooms Building Area Sqft Commercial/Institutional System Design Table I, Chapter 62-6, FAC

1	<u>KV</u>	<u>+</u>	<u>320</u>	
2	<u>Workshop w/patr</u>	<u>0</u>	<u>2400</u>	
3				<u>6-25-2024</u>
4				

[] Floor/Equipment Drains [] Other (Specify) _____

SIGNATURE: [Signature]

DATE: 3/8/2024

DEP 4015, 06-21-2022 (Obsoletes previous editions which may not be used)
Incorporated 62-6.004, FAC