



STATE OF FLORIDA
DEPARTMENT OF HEALTH
ONSITE SEWAGE TREATMENT AND DISPOSAL
SYSTEM
APPLICATION FOR CONSTRUCTION PERMIT

PERMIT NO. 20-0475
DATE PAID: 6/17/20
FEE PAID: 60.00
RECEIPT #: 1510417

APPLICATION FOR:

☐ New System ☒ Existing System ☐ Holding Tank ☐ Innovative
☐ Repair ☐ Abandonment ☐ Temporary ☐

APPLICANT: Zachary Spradley

AGENT: Dale Burd / Dale Burd LLC

TELEPHONE: 386-365-7674

MAILING ADDRESS: 20619 County Road 137, Lake City, FL, 32024

=====

TO BE COMPLETED BY APPLICANT OR APPLICANT'S AUTHORIZED AGENT. SYSTEMS MUST BE CONSTRUCTED BY A PERSON LICENSED PURSUANT TO 489.105(3) (m) OR 489.552, FLORIDA STATUTES. IT IS THE APPLICANT'S RESPONSIBILITY TO PROVIDE DOCUMENTATION OF THE DATE THE LOT WAS CREATED OR PLATTED (MM/DD/YY) IF REQUESTING CONSIDERATION OF STATUTORY GRANDFATHER PROVISIONS.

=====

PROPERTY INFORMATION

LOT: NA BLOCK: NA SUBDIVISION: NA PLATTED: NA

PROPERTY ID #: 20-2S-17-04740-001 ZONING: na I/M OR EQUIVALENT: ☐ No ☐

PROPERTY SIZE: 2 ACRES WATER SUPPLY: ☒ PRIVATE PUBLIC ☐ ☐ ≤2000GPD ☐ >2000GPD

IS SEWER AVAILABLE AS PER 381.0065, FS? ☐ No ☐ DISTANCE TO SEWER: na FT

PROPERTY ADDRESS: 8144 N US Hwy 441, Lake City, FL, 32055

DIRECTIONS TO PROPERTY: US 441 North, Approx 4.3 miles to address on left

BUILDING INFORMATION

☒ RESIDENTIAL

☐ COMMERCIAL

Unit No	Type of Establishment	No. of Bedrooms	Building Area Sqft	Commercial/Institutional System Design Table 1, Chapter 64E-6, FAC
1	SF Residential <u>MH</u>	3	1760	3 BR for 3 BR Like for Like
2				
3				
4				

☐ Floor/Equipment Drains ☐ Other (Specify) _____

SIGNATURE: [Signature]

DATE: 6/17/2020

STATE OF FLORIDA
DEPARTMENT OF HEALTH
APPLICATION FOR ONSITE SEWAGE DISPOSAL SYSTEM CONSTRUCTION PERMIT

Permit Application Number

20-0475

CRADLEY

----- PART II - SITEPLAN -----

Scale: 1 inch = 40 feet.

Home San Antonio

Notes: _____

Site Plan submitted by: _____

CONTRACTOR

Plan Approved _____ Not Approved _____

Date 6/18/20

By *[Signature]* _____

[Signature] County Health Department

ALL CHANGES MUST BE APPROVED BY THE COUNTY HEALTH DEPARTMENT

Zachary Goodley
Dental Attachments

N US HIGHWAY 441

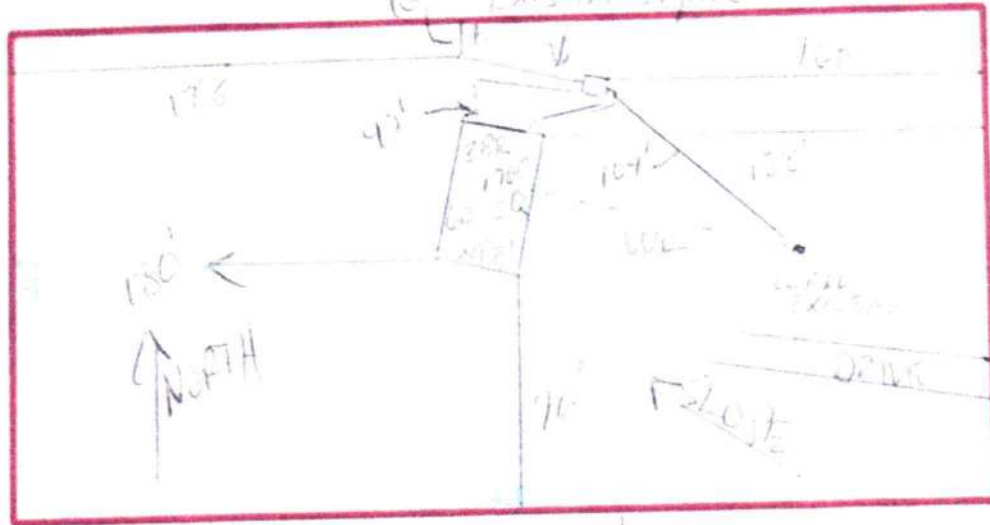

New Home Comm. in South Region A. E. D. 1922

PARCEL: 20-2S-17-04740-001 | MOBILE HOM (000200) | 2 AC
THE E 420 FT OF THE N 210 FT OF SW1/4 OF NE1/4 AS LIES W OF US-441 ORB 863-871

NOTES:

2020 Working Values

Mkt Lnd	\$17,791	Appraised	\$22,723
Ag Lnd	\$0	Assessed	\$22,723
Bldg	\$4,832	Exempt	\$0
XF0B	\$100		county:\$22,723
Just	\$22,723	Total	city:\$22,723
		Taxable	other:\$22,723
			school:\$22,723

Columbia County, FL

This information was derived from data which was compiled by the Columbia County Property Appraiser Office solely for the governmental purpose of property assessment. This information should not be relied upon by anyone as a determination of the ownership of property or market value. No warranties, expressed or implied, are provided for the accuracy of the data herein, its use, or its interpretation. Although it is periodically updated, this information may not reflect the data currently on file in the Property Appraiser's office.