

Red (3-16-23)

56



STATE OF FLORIDA
DEPARTMENT OF ENVIRONMENTAL PROTECTION
ON-SITE SEWAGE TREATMENT AND DISPOSAL
SYSTEM (OSTDS)

PERMIT NO. 23-0204
DATE PAID: 3/15/23
FEE PAID: 60.00
RECEIPT #: AP953224

APPLICATION FOR CONSTRUCTION PERMIT

APPLICATION FOR:

[] New System [☒] Existing System [] Holding Tank [] Innovative
[] Repair [] Abandonment [] Temporary []

APPLICANT: DONALD E. WALLACE

EMAIL: dewallace42@gmail.com

AGENT: -

TELEPHONE: 307-899-4787

MAILING ADDRESS: 130 S.W. COOPER TER., FT. WHITE, FL. 32038

TO BE COMPLETED BY APPLICANT OR APPLICANT'S AUTHORIZED AGENT. SYSTEMS MUST BE CONSTRUCTED BY A PERSON LICENSED PURSUANT TO 489.105(3)(m) OR 489.552, FLORIDA STATUTES. IT IS THE APPLICANT'S RESPONSIBILITY TO PROVIDE DOCUMENTATION OF THE DATE THE LOT WAS CREATED OR PLATTED (MM/DD/YY) IF REQUESTING CONSIDERATION OF STATUTORY GRANDFATHER PROVISIONS.

PROPERTY INFORMATION

OSTDS REMEDIATION PLAN? [Y] [☒ N]

SECTION 25 TOWNSHIP 6 S. RANGE 16 EAST COLUMBIA CO. FL. PLATTED: -

PARCEL PROPERTY ID #: 25-6S-16-0394-006 ZONING: R I/M OR EQUIVALENT: [Y] [☒ N]

PROPERTY SIZE: 7.54 ACRES WATER SUPPLY: [☒] PRIVATE WELL [] PUBLIC [] <=2000GPD [] >2000GPD

IS SEWER AVAILABLE AS PER 381.0065, FS? [☒] N] EXISTING DISTANCE TO SEWER: - FT

PROPERTY ADDRESS: 130 SW COOPER TER. FT. WHITE FL 32038

DIRECTIONS TO PROPERTY: SO. ON 441 TO H'WAY 18, 90 SOUTH, TO TUSKENUDGE AV. 90 WEST ± 50'-0" TO S.W. ELM CHURCH RD. TURN LEFT ON TO IT - 90 TO COOPER TR. IS ON LEFT. MY DRIVE IS ± 50' OFF ELM C. RD.

BUILDING INFORMATION

[☒] RESIDENTIAL [] COMMERCIAL

Unit No. Type of Establishment No. of Bedrooms Building Area Sqft Commercial/Institutional System Design Table I, Chapter 62-6, FAC

1	2006? House	2	2440 ⁺	Existing
2	Proposed Garage	0	1080	
3	Proposed Family Room	1	1980	
4	total	3	4420	

[/] Floor/Equipment Drains [] Other (Specify) -

SIGNATURE: [Signature]

DATE: 3/15/23

STATE OF FLORIDA
DEPARTMENT OF ENVIRONMENTAL PROTECTION
APPLICATION FOR CONSTRUCTION PERMIT

Permit Application Number _____

PART II - SITEPLAN

Scale: Each block represents 10 feet and 1 inch = 40 feet.

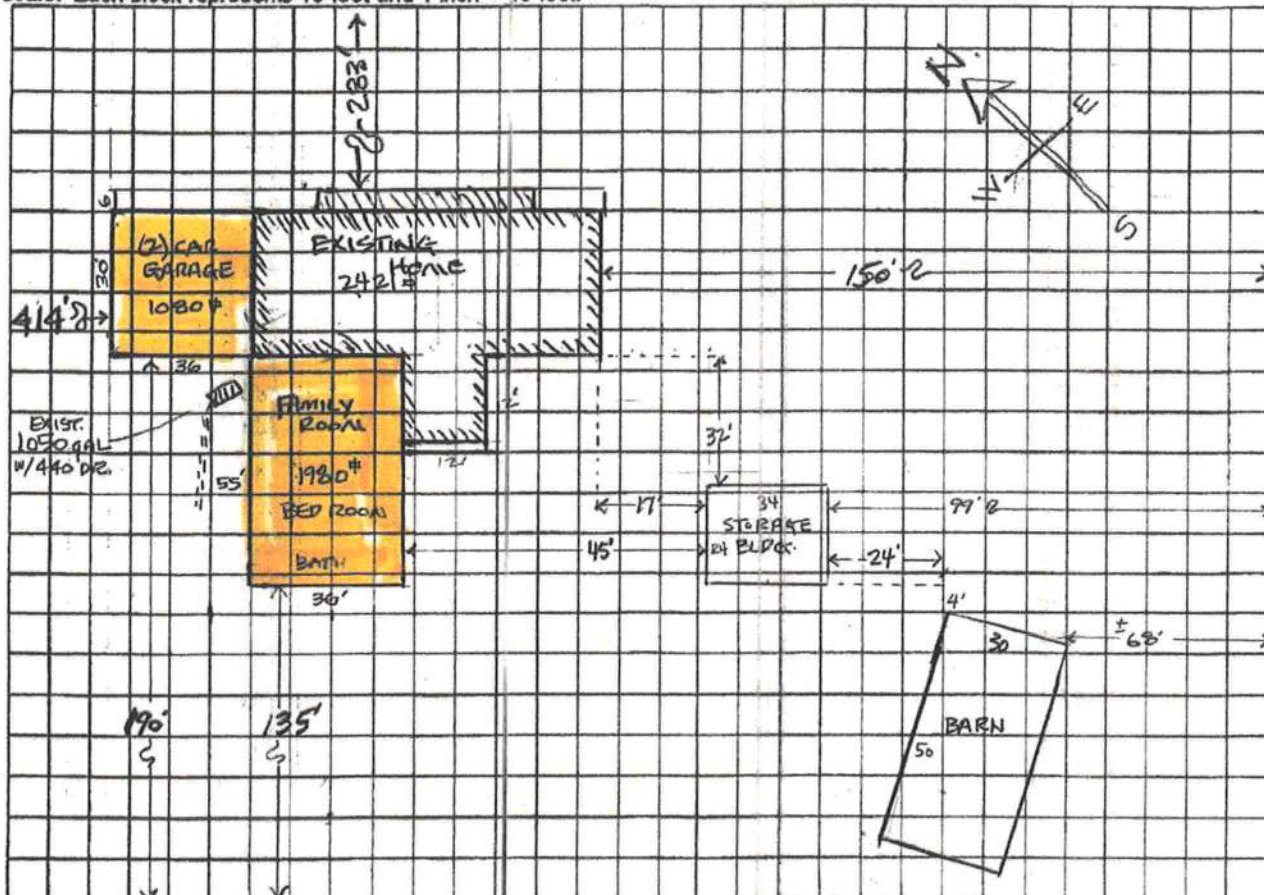

Notes:

Cell PHONE
307-899-4787



Donald E. Wallace
130 SW Cooper Ter
Fort White, FL 32038-3344



Site Plan submitted by: DONALD E. WALLACE (OWNER)

3-5-2023

Plan Approved ☒

Not Approved ☐

Date 3/15/23

By Camanda Bonds

ESI Columbia

County Health Department

ALL CHANGES MUST BE APPROVED BY THE COUNTY HEALTH DEPARTMENT

DEP 4015, 06-21-2022 (Obsoletes previous editions which may not be used)
Incorporated: 62-6.004, F.A.C.

Page 2 of 4

SUBMITTED
TO BUREAU DEPT
3-3-23



STATE OF FLORIDA
DEPARTMENT OF ENVIRONMENTAL PROTECTION
ONSITE SEWAGE TREATMENT AND DISPOSAL
SYSTEM (OSTDS)

PERMIT NO. _____
DATE PAID: _____
FEE PAID: _____
RECEIPT #: _____

APPLICATION FOR CONSTRUCTION PERMIT

APPLICATION FOR:

[] New System [✓] Existing System [] Holding Tank [] Innovative
[] Repair [] Abandonment [] Temporary []

APPLICANT: DONALD E. WALLACE EMAIL: dewallace42@gmail.com

AGENT: _____ TELEPHONE: 307-899-4787

MAILING ADDRESS: 130 S.W. COOPER TER., FT. WHITE FL. 32038

TO BE COMPLETED BY APPLICANT OR APPLICANT'S AUTHORIZED AGENT. SYSTEMS MUST BE CONSTRUCTED BY A PERSON LICENSED PURSUANT TO 489.105(3) (m) OR 489.552, FLORIDA STATUTES. IT IS THE APPLICANT'S RESPONSIBILITY TO PROVIDE DOCUMENTATION OF THE DATE THE LOT WAS CREATED OR PLATTED (MM/DD/YY) IF REQUESTING CONSIDERATION OF STATUTORY GRANDFATHER PROVISIONS.

PROPERTY INFORMATION

OSTDS REMEDIATION PLAN? [Y / N]

SECTION 25 TOWNSHIP 6 S. RANGE 16 EAST COLUMBIA CO. FL. PLATTED: _____
LOT: 25 BLOCK: 6 S. SUBDIVISION: 16 EAST COLUMBIA CO.

PARCEL (sam)
PROPERTY ID #: 25-6S-16-0394-006 ZONING: R I/M OR EQUIVALENT: [Y / N]

PROPERTY SIZE: 7.54 ACRES WATER SUPPLY: [X] WELL PRIVATE PUBLIC [] <=2000GPD [] >2000GPD

IS SEWER AVAILABLE AS PER 381.0065, FS? [Y] / N] EXISTING DISTANCE TO SEWER: _____ FT

PROPERTY ADDRESS: 130 SW COOPER TER. FT WHITE FL 32038

DIRECTIONS TO PROPERTY: SO. ON 441 TO H'WAY 18, 90 SOUTH, TO TUSKENVUDGE AV.
90 WEST ± 50'-0" TO S.W. ELM CHURCH Rd., TURN LEFT ON TO IT -
90 TO COOPER TR. IS ON LEFT., MY DRIVE IS ± 50' OFF ELM C. Rd.

BUILDING INFORMATION

[] RESIDENTIAL

[] COMMERCIAL

Unit No. Type of Establishment No. of Bedrooms Building Area Sqft Commercial/Institutional System Design Table I, Chapter 62-6, FAC

1	<u>2006? House</u>	<u>2</u>	<u>2440⁺</u>	<u>Existing</u>
2	<u>Proposed Garage</u>	<u>0</u>	<u>1080</u>	
3	<u>Proposed Family Room</u>	<u>1</u>	<u>1980</u>	
4				

[/] Floor/Equipment Drains [] Other (Specify) _____

SIGNATURE: [Signature] DATE: 3/15/23

DEP 4015, 06-21-2022 (Obsoletes previous editions which may not be used)

Incorporated 62-6.004, FAC

Page 1 of 4