

Columbia County Property Appraiser

Jeff Hampton

2025 Working Values

updated: 2/6/2025

Parcel: << 15-4S-16-03023-531 (13925) >>

Owner & Property Info

Result: 1 of 1

Owner	REILLEY PATRICIA L LIVING TRUST 137 SW POPPY GLN LAKE CITY, FL 32024		
Site	137 SW POPPY GLN, LAKE CITY		
Description*	LOT 31 ROLLING MEADOWS S/D. WD 1082-2420, QC 1077-820, WD 1184-1614, WD 1350-202.		
Area	0.5 AC	S/T/R	15-4S-16
Use Code**	SINGLE FAMILY (0100)	Tax District	3

*The Description above is not to be used as the Legal Description for this parcel in any legal transaction.

**The Use Code is a FL Dept. of Revenue (DOR) code and is not maintained by the Property Appraiser's office. Please contact your city or county Planning & Zoning office for specific zoning information.

Property & Assessment Values

2024 Certified Values		2025 Working Values	
Mkt Land	\$30,000	Mkt Land	\$30,000
Ag Land	\$0	Ag Land	\$0
Building	\$221,574	Building	\$221,574
XFOB	\$8,089	XFOB	\$8,089
Just	\$259,663	Just	\$259,663
Class	\$0	Class	\$0
Appraised	\$259,663	Appraised	\$259,663
SOH/10% Cap	\$87,566	SOH/10% Cap	\$82,576
Assessed	\$172,097	Assessed	\$177,088
Exempt	HX HB WX \$55,000	Exempt	HX HB WX \$55,722
Total	county:\$117,097 city:\$0	Total	county:\$121,366 city:\$0
Taxable	other:\$0 school:\$142,097	Taxable	other:\$0 school:\$147,088

NOTE: Property ownership changes can cause the Assessed value of the property to reset to full Market value, which could result in higher property taxes.

Aerial Viewer Plotometry Google Maps

© 2023 © 2022 © 2019 © 2016 © 2013 Sales

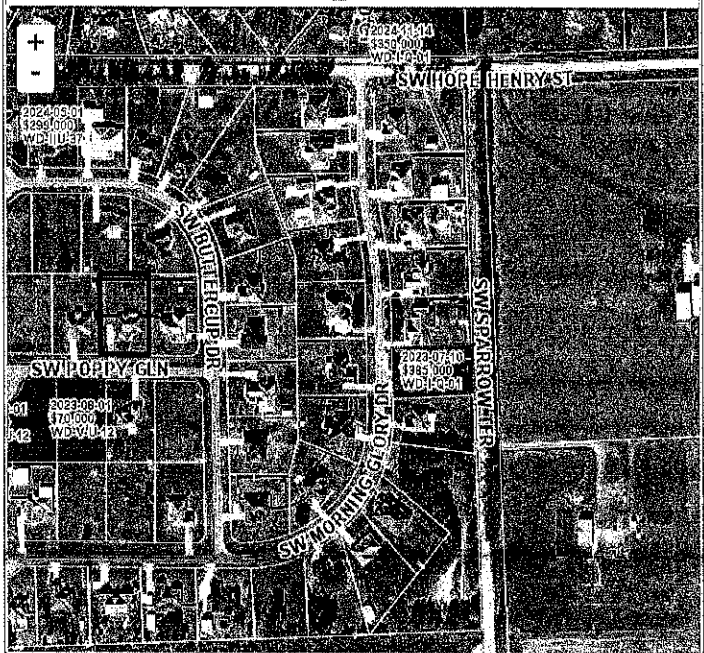

Sales History

Sale Date	Sale Price	Book/Page	Deed	V/I	Qualification (Codes)	RCode
12/18/2017	\$184,000	1350 / 202	WD	I	Q	01
11/20/2009	\$168,000	1184 / 1614	WD	I	Q	01
3/13/2006	\$100	1077 / 820	QC	V	Q	01
10/21/2005	\$76,100	1082 / 2420	WD	V	U	08

Building Characteristics

Bldg Sketch	Description*	Year Blt	Base SF	Actual SF	Bldg Value
Sketch	SINGLE FAM (0100)	2007	1806	2572	\$221,574

*Bldg Desc determinations are used by the Property Appraiser's office solely for the purpose of determining a property's Just Value for ad valorem tax purposes and should not be used for any other purpose.

Extra Features & Out Buildings

Code	Desc	Year Blt	Value	Units	Dims
0166	CONC,PAVMT	2007	\$3,904.00	1952.00	0 x 0
0169	FENCE/WOOD	2014	\$4,185.00	360.00	0 x 0

Land Breakdown

Code	Desc	Units	Adjustments	Eff Rate	Land Value
0100	SFR (MKT)	1,000 LT (0.500 AC)	1,0000/1,0000 1,0000/ /	\$30,000 /LT	\$30,000

Search Result: 1 of 1

© Columbia County Property Appraiser | Jeff Hampton | Lake City, Florida | 386-758-1063

by: GrizzlyLogic.com

The information presented on this website was derived from data which was compiled by the Columbia County Property Appraiser solely for the governmental purpose of property assessment. This information should not be relied upon by anyone as a determination of the ownership of property or market value. The GIS Map Image is not a survey and shall not be used in a Title Search or any official capacity. No warranties, expressed or implied, are provided for the accuracy of the data herein, its use, or its interpretation. This website was last updated: 2/6/2025 and may not reflect the data currently on file at our office.