

Legend

Ellisville Overlay



Parcels



Lake City Limits



Ft White



Roads

Roads

others



Interstate



Main



Other



Paved



Private



2018Aerials



2018 Flood Zones



0.2 PCT ANNUAL CHANCE



A



AE



AH



SRWMD Wetlands



LidarElevations



Columbia County, FLA - Building & Zoning Property Map

Printed: Fri Sep 18 2020 12:16:43 GMT-0400 (Eastern Daylight Time)



Parcel Information

Parcel No: 08-6S-16-03799-004

Owner: EVANS PHILLIP E & KATHRYN E

Subdivision: OAKWOOD ACRES UNR

Lot:

Acres: 8.822341

Deed Acres: 8.82 Ac

District: District 2 Rocky Ford

Future Land Uses: Agriculture - 3

Flood Zones:

Official Zoning Atlas: A-3

58

All data, information, and maps are provided "as is" without warranty or any representation of accuracy, timeliness of completeness. Columbia County, FL makes no warranties, express or implied, as to the use of the information obtained here. There are no implied warranties of merchantability or fitness for a particular purpose. The requester acknowledges and accepts all limitations, including the fact that the data, information, and maps are dynamic and in a constant state of maintenance, and update.

Stanley Capital Construction

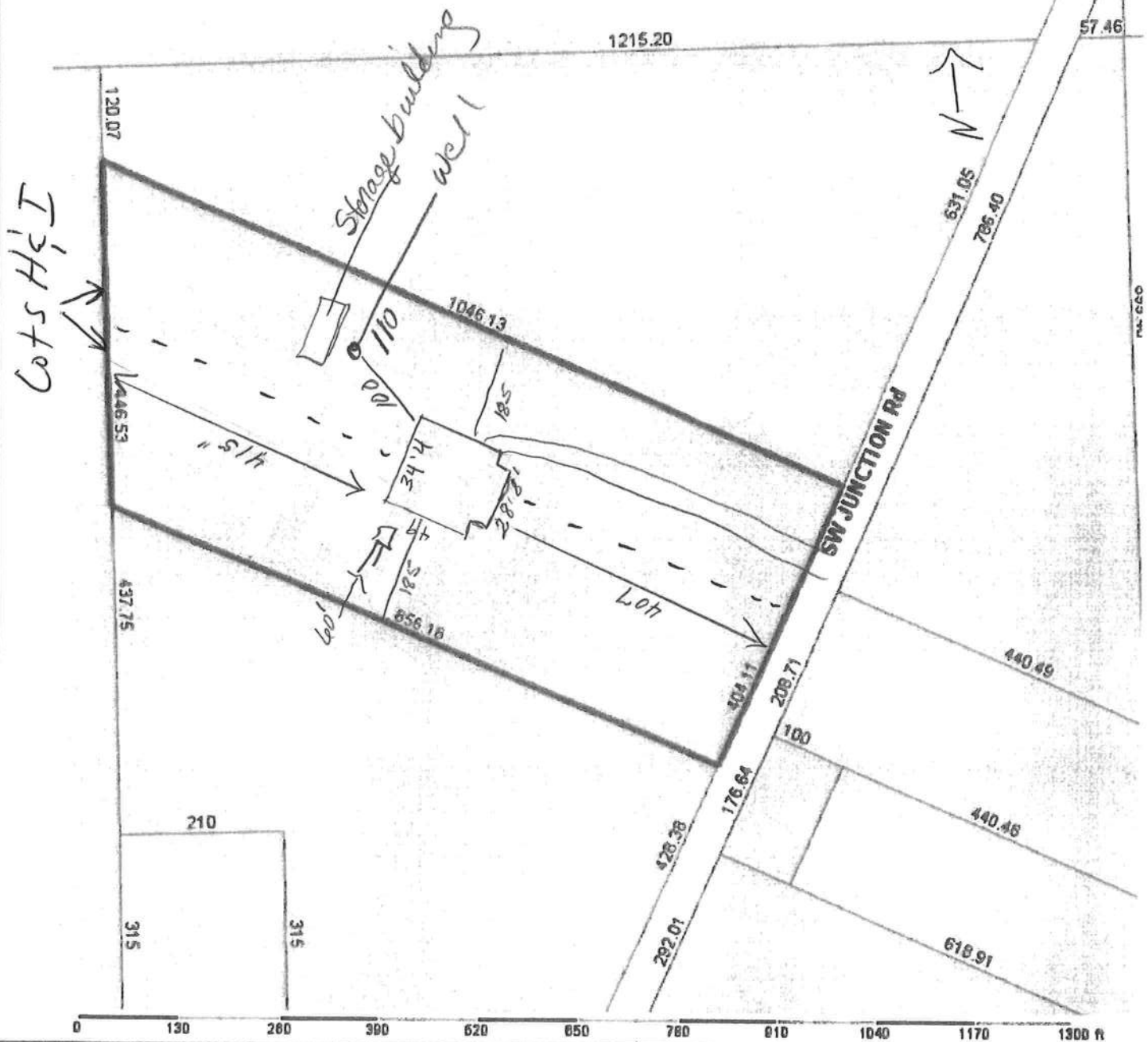

Columbia County Property Appraiser Jeff Hampton | Lake City, Florida | 386-758-1083

PARCEL: 08-6S-16-03799-004 | VACANT (000000) | 8.82 AC

COMM SE COR OF SE1/4 OF NW1/4, RUN W 745.22 FT TO NW RW OF CO RD, NE 428.38 FT FOR POB, NW 856.18 FT, N 446.53 FT, SE 1046.13 FT, SW 404.11 FT TO POB

EVANS PHILLIP E & KATHRYN E

Owner: 4404 LARKFIELD LN
TAMPA, FL 33624

Site: 512 JUNCTION RD, FORT WHITE

Sales 3/21/2014 \$39,000 V (Q)
Info 8/18/1999 \$0 V (U)

2020 Preliminary Certified

Mkt Lnd \$39,284 Appraised \$39,284

Ag Lnd \$0 Assessed \$39,284

Bldg \$0 Exempt \$0

XFOB \$0

Just \$39,284

Total Taxable

county: \$39,284

city: \$39,284

other: \$39,284

school: \$39,284

NOTES:



**Columbia
County, FL**

This information, was derived from data which was compiled by the Columbia County Property Appraiser Office solely for the governmental purpose of property assessment. This information should not be relied upon by anyone as a