

ROOF VENT / ACCESS NOTES:

REQUIRED ATTIC ACCESS:  
BUILDINGS WITH COMBUSTIBLE CEILING OR ROOF CONSTRUCTION SHALL HAVE ATTIC ACCESS OPENING TO ATTIC AREAS THAT EXCEED 30 SQUARE FEET AND HAVE A VERTICAL HEIGHT OF 30" OR GREATER. THE VERTICAL HEIGHT SHALL BE MEASURED FROM THE TOP OF THE CEILING FRAMING MEMBERS TO THE UNDERSIDE OF THE ROOF FRAMING MEMBERS. THE ROUGH-FRAMED OPENING SHALL NOT BE LESS THAN 22" x 30" AND SHALL BE LOCATED IN A HALLWAY OR OTHER READILY ACCESSIBLE LOCATION. WHEN LOCATED IN A WALL, THE OPENING SHALL BE A MIN. OF 22" WIDE x 30" HIGH. WHEN THE ACCESS IS LOCATED IN A CEILING, MIN. UNOBSTRUCTED HEADROOM IN THE ATTIC SPACE SHALL BE 30" AT SOME POINT ABOVE THE ACCESS MEASURED VERTICALLY FROM THE BOTTOM OF CEILING FRAMING MEMBERS.  
REQUIRED ROOF VENTILATION:  
ENCLOSED ATTIC AND ENCLOSED RAFTER SPACES FROMED WHERE CEILINGS ARE APPLIED DIRECTLY TO THE UNDERSIDE OF ROOF RAFTERS SHALL HAVE CROSS VENTILATION FOR EACH SEPARATE SPACE BY VENTILATING OPENING PROTECTED AGAINST THE ENTRANCE OF RAIN. VENTILATION OPENINGS SHALL HAVE A LEAST DIMENSION OF 1/16" MIN. AND 1/4" MAX. VENTILATION OPENINGS HAVING A LEAST DIMENSION LARGER THAN 1/4" SHALL BE PROVIDED WITH CORROSION-RESISTANT WIRE CLOTH SCREENING, HARDWARE CLOTH, OR SIMILAR MATERIAL WITH OPENINGS HAVING A LEAST DIMENSION OF 1/16" MIN. AND 1/4" MAX. OPENINGS IN ROOF FRAMING MEMBERS SHALL CONFORM TO THE REQUIREMENTS OF SEC. R902.1.8. REQUIRED VENTILATION OPENINGS SHALL OPEN DIRECTLY TO OUTSIDE AIR.  
MINIMUM ROOF VENT AREA:  
THE MINIMUM NET FREE VENTILATING AREA SHALL BE 1/150 OF THE AREA OF THE VENTED SPACE.  
EXCEPTION: THE MINIMUM NET FREE VENTILATING AREA SHALL BE 1/300 OF THE VENTED SPACE PROVIDED ONE OR MORE OF THE FOLLOWING CONDITIONS ARE MET:  
1. IN CLIMATE ZONES 6, 7 AND 8, A CLASS I OR II VAPOR RETARDER IS INSTALLED ON THE WARM-IN-WINTER SIDE OF THE CEILING.  
2. AT LEAST 40 PERCENT AND NOT MORE THAN 50 PERCENT OF THE REQUIRED VENTILATING AREA IS PROVIDED BY VENTILATORS LOCATED IN THE UPPER PORTION OF THE ATTIC OR RAFTER SPACE. UPPER VENTILATORS SHALL BE LOCATED NO MORE THAN 3 FEET BELOW THE RIDGE OR HIGHEST POINT OF THE SPACE, MEASURED VERTICALLY, WITH THE BALANCE OF THE REQUIRED VENTILATION PROVIDED BY GABLE OR CORNER VENTS, WHERE THE LOCATION OF WALL OR ROOF FRAMING MEMBERS CONFLICTS WITH THE INSTALLATION OF UPPER VENTILATORS, INSTALLATION MORE THAN 3 FEET BELOW THE RIDGE OR HIGHEST POINT OF THE SPACE SHALL BE PERMITTED.

R302.5.1 Opening protection:

Openings from a private garage directly into a room used for sleeping purposes shall not be permitted. Other openings between the garage and residence shall be equipped with solid wood doors not less than 1 3/8 inches in thickness, solid or honeycomb-core steel doors not less than 1 3/8 inches thick, or 20-minute fire-rated doors, equipped with a self-closing device.

TABLE R302.6 DWELLING/GARAGE SEPARATION:

SEPARATION	MATERIAL
From the residence and attic	Not less than 1/2-inch gypsum board or equivalent applied to the garage side
From all habitable rooms above the garage	Not less than 5/8-inch Type X gypsum board or equivalent
Structure(s) supporting floor/ceiling assemblies used for separation required by 8" site section	Not less than 1/2-inch gypsum board or equivalent
Garages located less than 3 feet from a dwelling unit on the same lot	Not less than 1/2-inch gypsum board or equivalent applied to the interior side of exterior walls that are within this area

ELECTRICAL PLAN NOTES:

- E-1 WIRE ALL APPLIANCES, HVAC UNITS AND OTHER EQUIPMENT PER MANUF. SPECIFICATIONS.  
E-2 CONSULT THE OWNER FOR THE NUMBER OF SEPARATE TELEPHONE LINES TO BE INSTALLED.  
E-3 ALL INSTALLATIONS SHALL BE PER NAT'L. ELECTRIC CODE.  
E-4 ALL SMOKE DETECTORS SHALL BE 120V W/ BATTERY BACKUP OR THE PHOTOELECTRIC TYPE, AND SHALL BE INTERLOCKED TOGETHER. INSTALL INSIDE AND NEAR ALL BEDROOMS.  
E-5 TELEPHONE, TELEVISION AND OTHER LOW VOLTAGE DEVICES OR OUTLETS SHALL BE AS PER THE OWNER'S DIRECTIONS, & IN ACCORDANCE W/ APPLICABLE SECTIONS OF NEC LATEST EDITION.  
E-6 ELECTRICAL CONTR. SHALL BE RESPONSIBLE FOR THE DESIGN & SIZING OF ELECTRICAL SERVICE AND CIRCUITS.  
E-7 ENTRY OF SERVICE (UNDERGROUND OR OVERHEAD) TO BE DETERMINED BY POWER COMPANY.  
E-8 ALL 120-VOLT, SINGLE-PHASE, 15- AND 20-AMPERE BRANCH CIRCUITS SUPPLYING OUTLETS INSTALLED IN DWELLING UNIT FAMILY ROOMS, DINING ROOMS, LIVING ROOMS, PARLORS, LIBRARIES, DEN, BEDROOMS, SUN ROOMS, RECREATION ROOMS, CLOSETS, HALLWAYS, OR SIMILAR ROOMS OR AREAS SHALL BE PROTECTED BY A LISTED ARC-FAULT CIRCUIT INTERRUPTER, COMBINATION-TYPE INSTALLED TO PROVIDE PROTECTION OF THE BRANCH CIRCUIT.  
E-9 ALL OUTLETS TO BE LOCATED ABOVE BASE FLOOD ELEVATION.  
E-10 A SERVICE DISCONNECT WITH OVER CURRENT PROTECTION SHALL BE INSTALLED OUTSIDE OF THE BUILDING, ON THE LOAD SIDE OF THE METER, AT THE PLACE ELECTRIC CONDUCTORS ENTER THE BUILDING.  
E-11 SERVICE ENTRANCE CONDUCTORS MAY NOT BE LOCATED INSIDE OF THE OF THE BUILDING WITHOUT SPECIAL APPROVAL OF THE BUILDING OFFICIAL.  
E-12 CARBON MONOXIDE ALARMS SHALL BE REQUIRED WITHIN 10' OF ALL ROOMS FOR SLEEPING PURPOSES IN BUILDINGS HAVING A FOSSIL FUEL BURNING HEATER OR APPLIANCE, A FIREPLACE, OR ATTACHED GARAGE.  
E-13 ALL OUTLETS LOCATED IN RESIDENTIAL TO BE TAMPER-RESISTANT PER NEC.  
E-14 A MINIMUM OF 75% OF PERMANENTLY INSTALLED LAMPS OR LIGHTING FIXTURES SHALL BE HIGH EFFICACY 2014 FBC EC SEC. R404.1

ELECTRICAL LEGEND	
	DOUBLE SECURITY LIGHT
	2x4 FLUORESCENT LIGHT FIXTURE
	RECESSED CAN LIGHT
	BATH EXHAUST FAN WITH LIGHT
	BATH EXHAUST FAN
	LIGHT FIXTURE
	DUPLEX OUTLET
	220V OUTLET
	GFI DUPLEX OUTLET
	SMOKE DETECTOR
	WALL SWITCH
	3 WAY WALL SWITCH
	WATER PROOF GFI OUTLET
	CARBON MONOXIDE ALARM

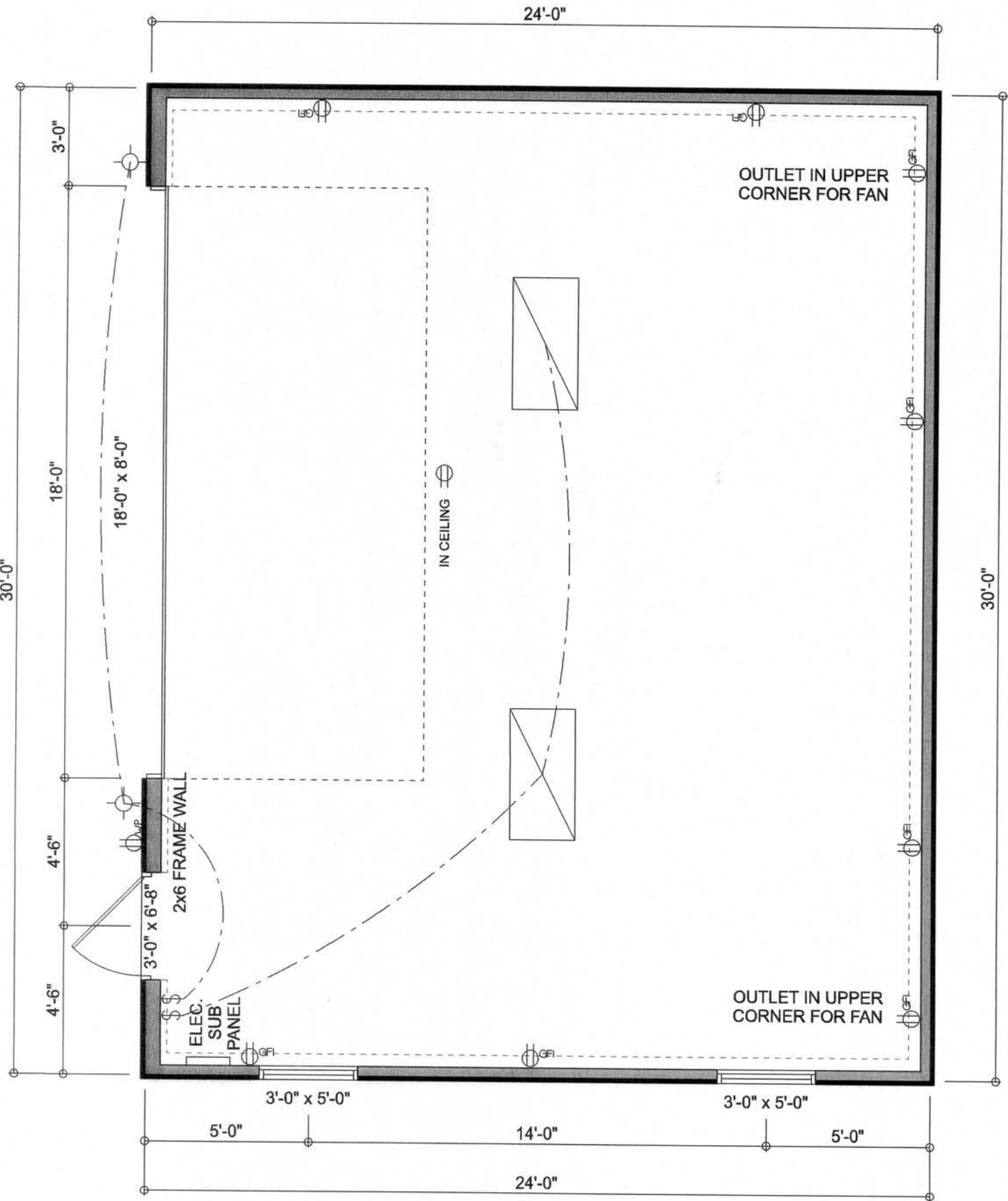

MAIN FLOOR LAYOUT

SCALE: 1/4" = 1'-0"

ALL CEILINGS 9'-0" FLAT  
720 FT2 AREA UNDER ROOF  
ALL EXTERIOR WALLS ARE 2x4 EXCEPT LEFT WALL IS 2x6

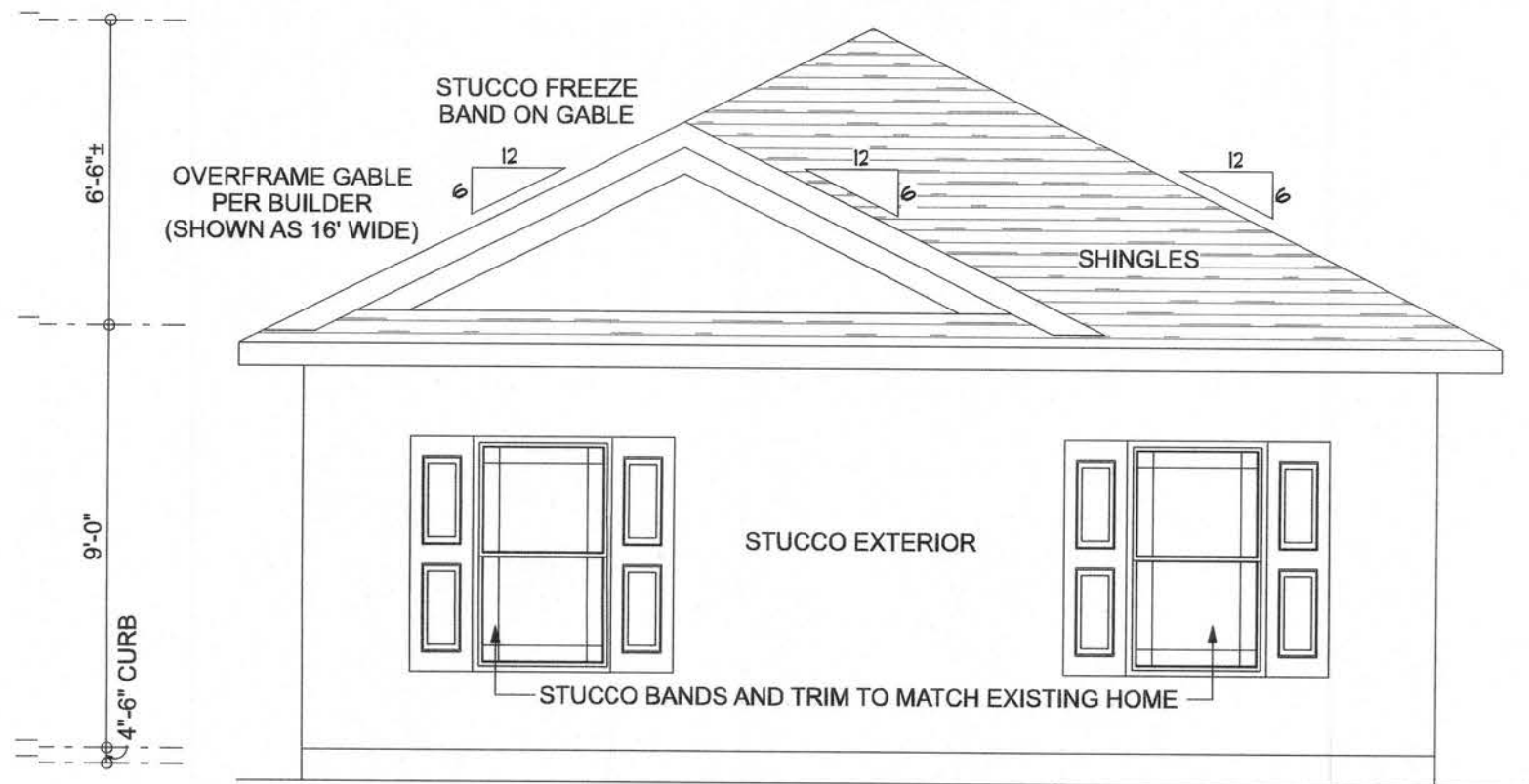

FRONT ELEVATION

SCALE: 1/4" = 1'-0"

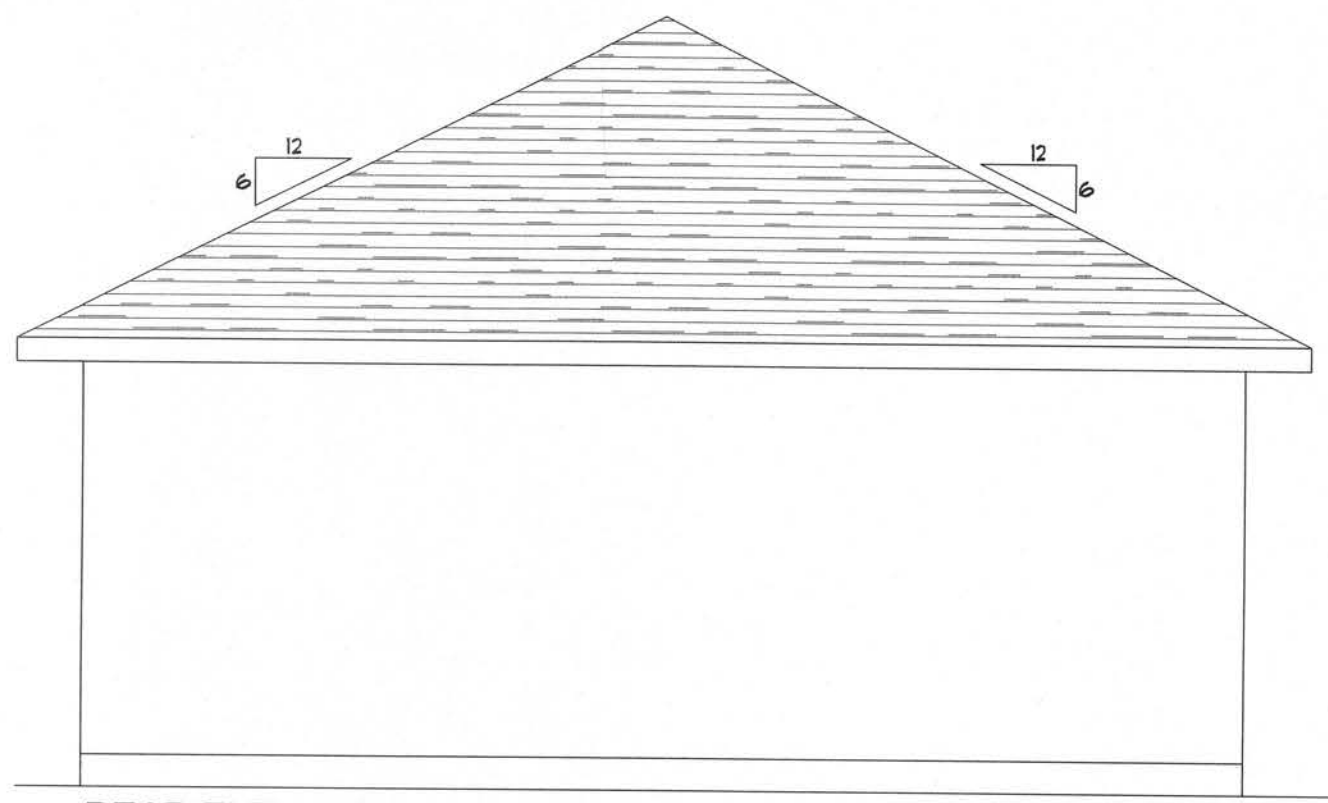

REAR ELEVATION

SCALE: 1/4" = 1'-0"

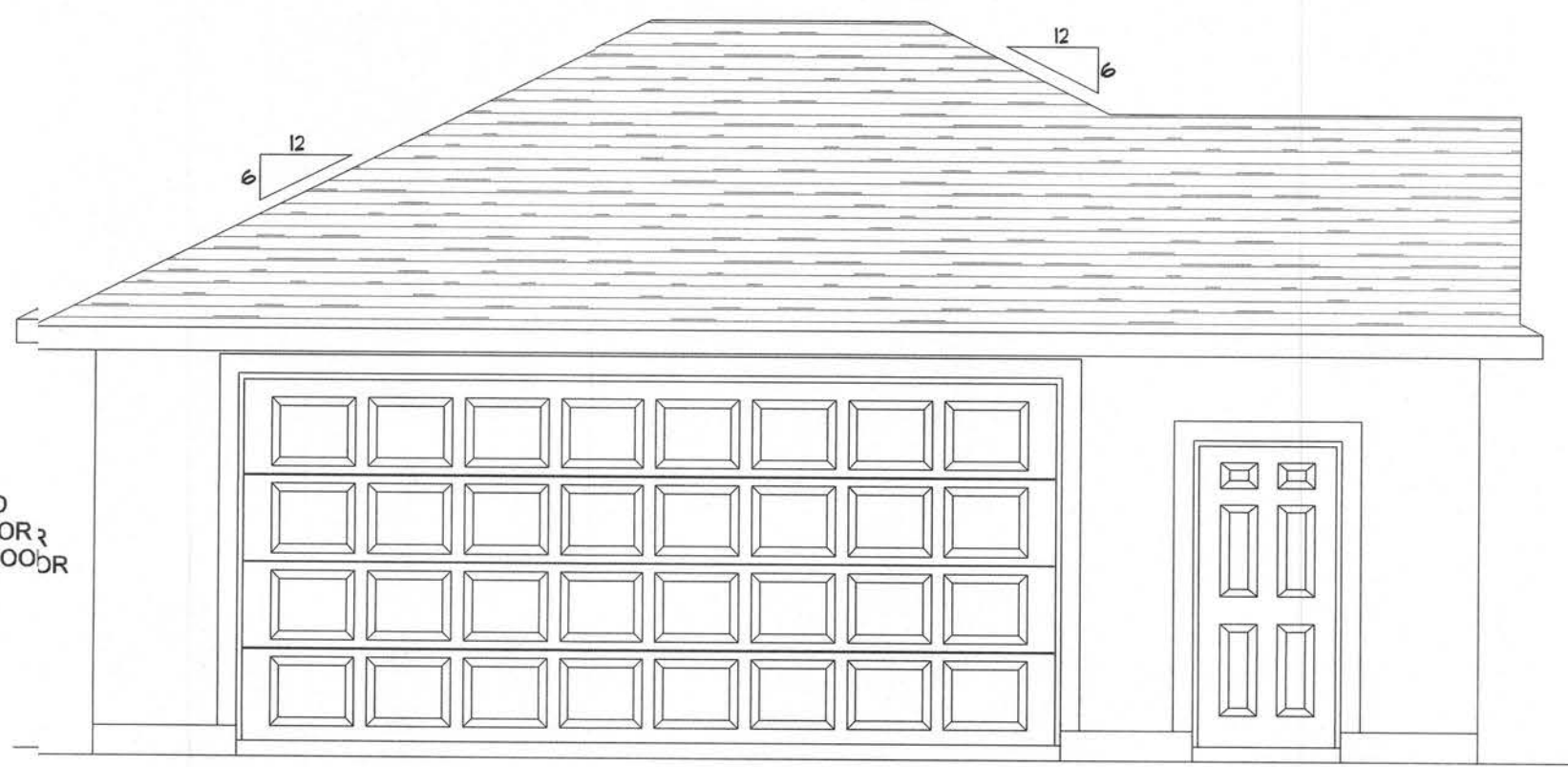

LEFT ELEVATION

SCALE: 1/4" = 1'-0"

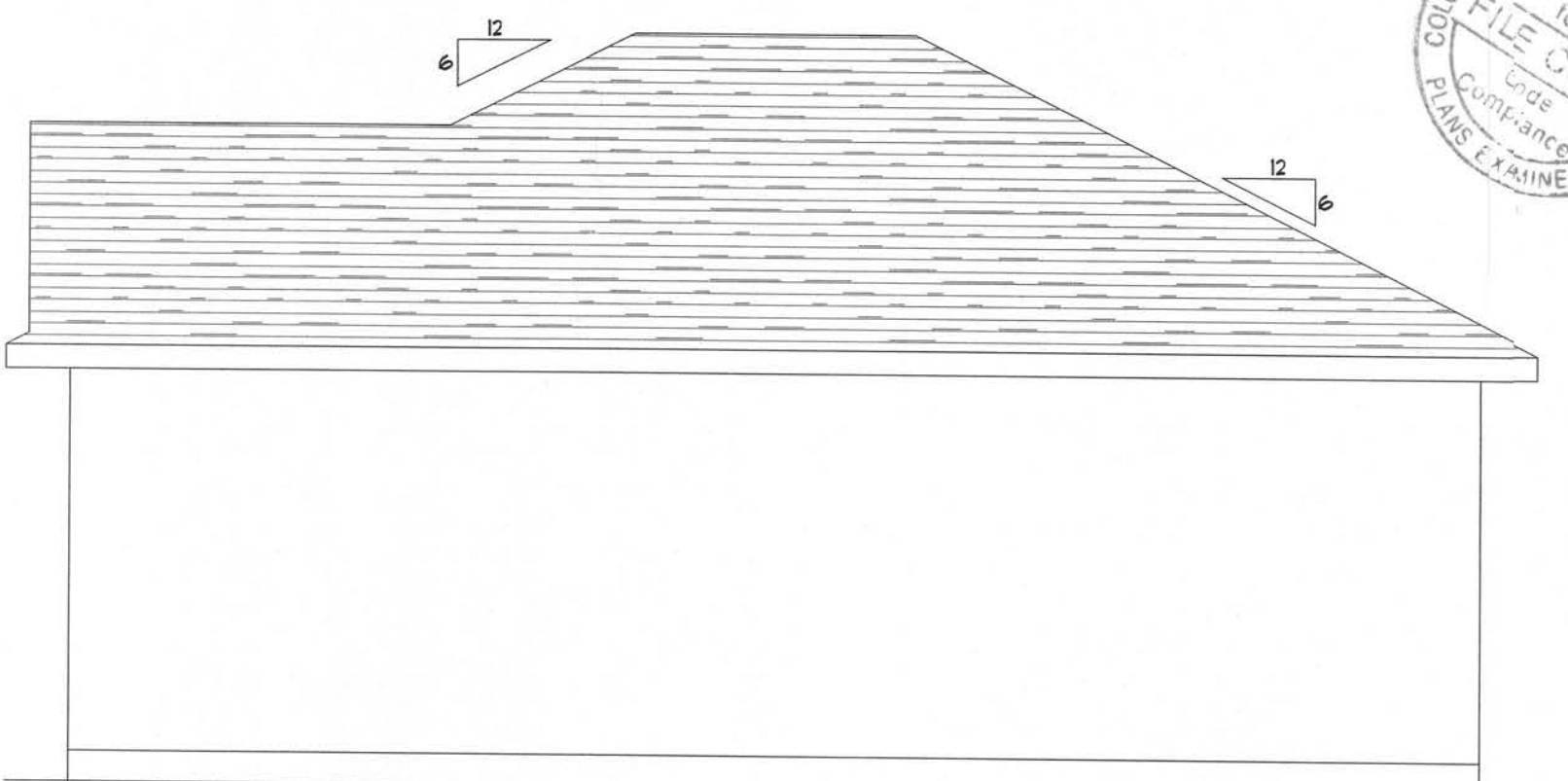

RIGHT ELEVATION

SCALE: 1/4" = 1'-0"

Bryan Zecher Construction

Serras Garage

PROJECT ADDRESS:  
LOT 38, OAKS OF LAKE CITY S/D  
1167 SW MANDIBA DR  
LAKE CITY, FL 32024

DIMENSIONS:  
Shaded dimensions supersede scaled dimensions. Refer all questions to Mark Disosway, P.E. for resolution. Do not proceed without clarification.

COPYRIGHTS AND PROPERTY RIGHTS:  
Mark Disosway, P.E. hereby expressly reserves all common law copyrights and property right in these instruments of service. This document is not to be reproduced, altered or copied in any form or manner without first the express written permission and consent of Mark Disosway.

CERTIFICATION: I hereby certify that I have examined this plan, and that the applicable portions of the plan, relating to wind engineering comply with the 6th Edition Florida Building Code Residential (2017) to the best of my knowledge.

LIMITATION: This design is valid for one building, at specified location.

MARK DISOSWAY P.E. 53915

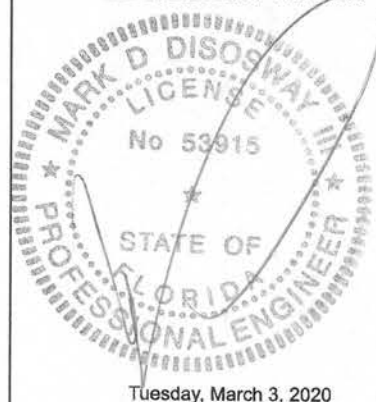

Tuesday, March 3, 2020

Mark Disosway P.E.  
163 SW Midtown Place  
Suite 103  
Lake City, Florida 32025  
386.754.5419  
disoswaydesign@gmail.com

JOB NUMBER:  
200256

#1

OF 2 SHEETS



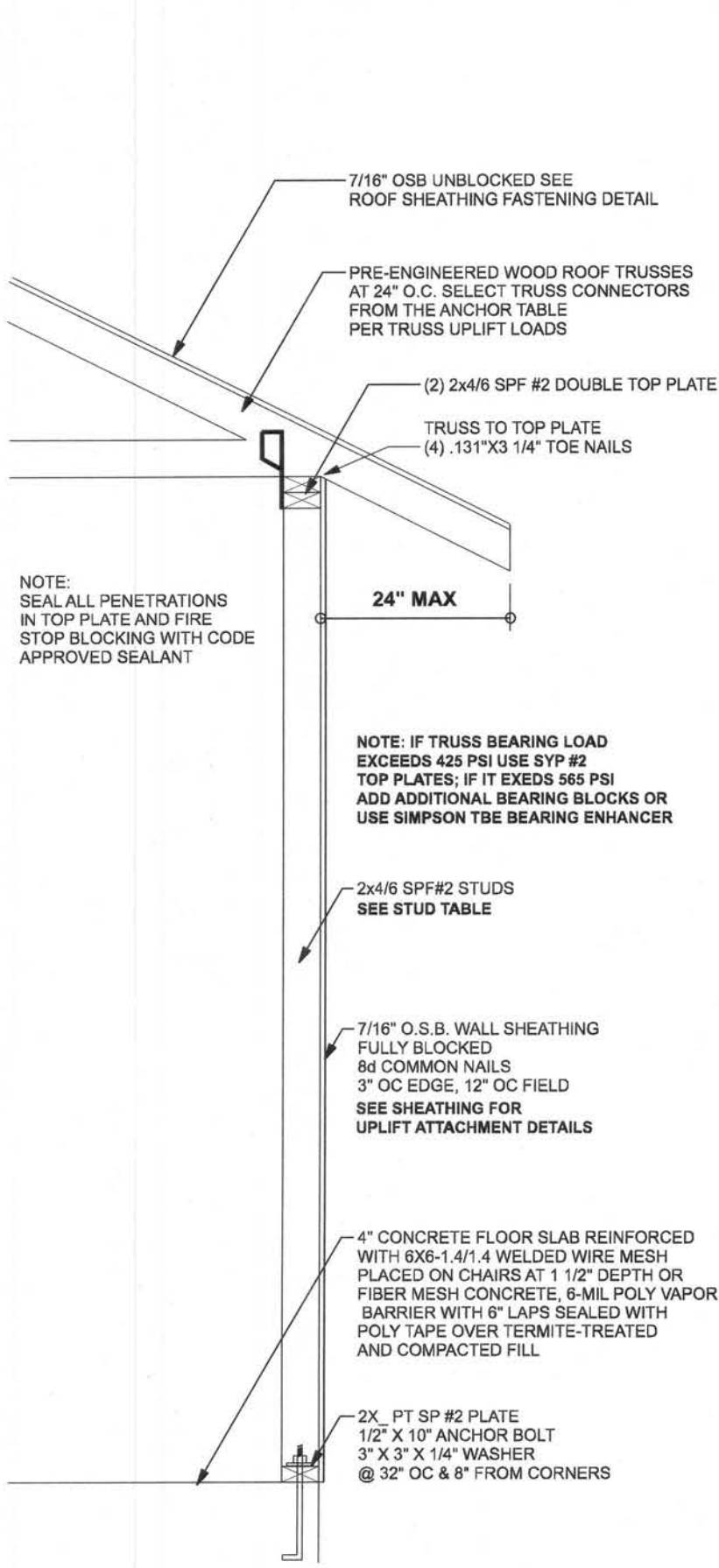

**ONE STORY WALL SECTION**  
SCALE: 3/4" = 1'-0"

- RING-SHANK NAILS SHALL HAVE 1\"/>

- NAILING PATTERN SHALL BE:  
4" OC GABLE END (SEE GABLE BRANG DETAIL)  
6" OC @ EDGES ALL ZONES  
6" OC @ INTERMEDIATE FRAMING ZONE 1 & 2  
12" OC @ INTERMEDIATE FRAMING ZONE 1 & 2

### ROOF SHEATHING FASTENING

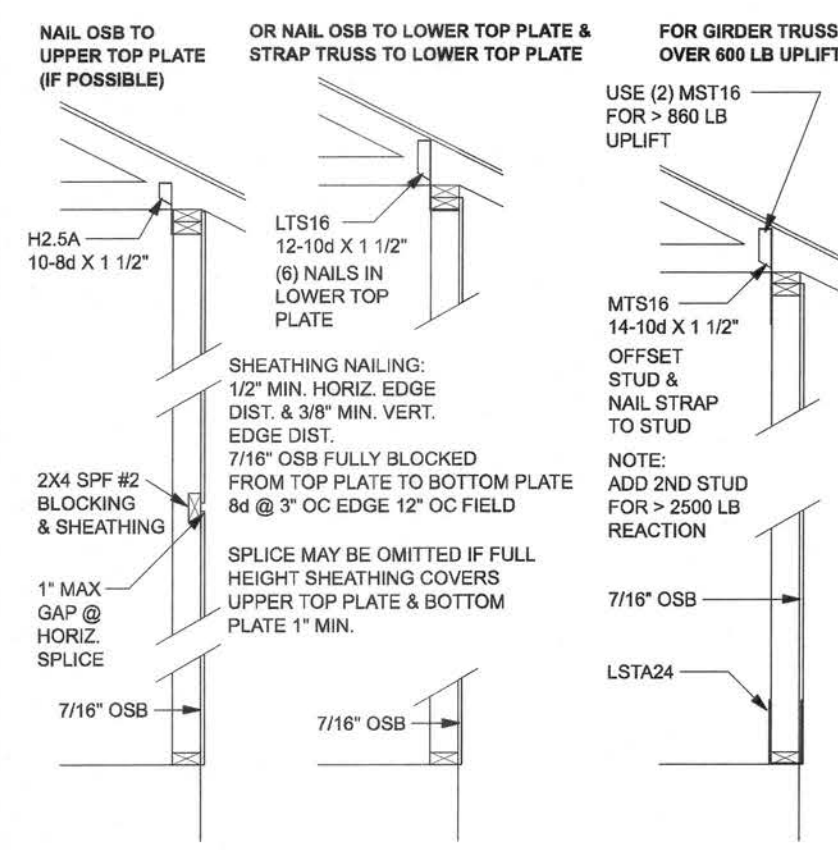

### SHEATHING FOR UPLIFT ATTACHMENT DETAILS

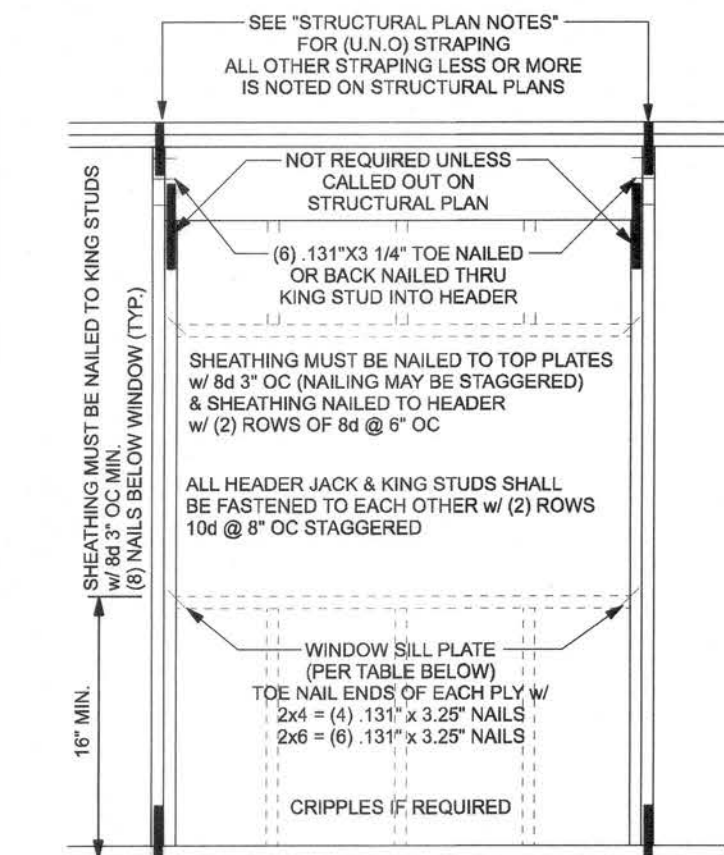

### TYPICAL HEADER STRAPING DETAIL

ONE STORY WOOD FRAME w/ STRAPS & ANCHORS

Uplift	Top Connection	Bottom Connection
< 1235	LSTA24, 14-10d wrap over plate	LSTA24, 14-10d wrap under plate
< 1455	MSTA24, 16-10d header to jack	MSTA24, 16-10d header to jack
< 1800	(2) MSTA24, 16-10d header to jack	(2) MSTA24, 16-10d header to jack
< 2010	(2) MSTA24, 16-10d header to jack	(2) MSTA24, 16-10d header to jack

DESIGN WIND SPEED	MAX. SPANS 5' FOR SPF #2	MAX. SPANS 5' FOR SPF #2	MAX. SPANS 5' FOR SPF #2	MAX. SPANS 5' FOR SPF #2
	(1) 2x4	(2) 2x4	(1) 2x6	(2) 2x6
130 MPH EXP. C	5'-2"	7'-9"	7'-7"	11'-3"

Uplift SP	Uplift SPF	Truss Connector	To Plate	To Truss/Rafter
615	485	SDWC15600	-	-
415	280	HS	4-8x1 1/2"	4-8x1 1/2"
975	465	H2.5A	5-8x1 1/2"	5-8x1 1/2"
1340	1015	H10A	9-10d1 1/2"	9-10d1 1/2"
720	620	LSTA12-20	6-10d1 1/2"	6-10d1 1/2"
1000	860	MTS12-30	7-10d1 1/2"	7-10d1 1/2"
1450	1245	HTS24-30	12-16d1 1/2"	12-16d1 1/2"
Uplift SP	Uplift SPF	Strap Ties	To One Member	To Other Member
1235	1235	LSTA21	6-10d	6-10d
1640	1455	MSTA24	9-10d	9-10d
1030	1030	CS20	7-10d	7-10d
Uplift SP	Uplift SPF	Stud Plate Ties	To Stud	To Plate
565	535	SP1	6-10d	4-10d
1065	605	SP2	6-10d	6-10d
771	771	LSTA24	10-10d	wrap under or over plate
1235	1235	LSTA24	14-16d	wrap under or over plate
Uplift SP	Uplift SPF	Holdowns @ Stairwell	To Stud / Post	Anchor
1625	1800	DTT22	6-SDS 1/4"x1 1/2"	1/2"x12" Titen HD
4235	3640	HTT4	18-16x2 1/2"	1/2"x12" Titen HD
Uplift SP	Uplift SPF	Holdowns @ Mono	To Stud / Post	Anchor
1625	1800	DTT22	6-SDS 1/4"x1 1/2"	1/2"x12" Titen HD
4235	3640	HTT4	18-16x2 1/2"	1/2"x12" Titen HD
Uplift SP	Uplift SPF	Post Bases @ Stairwell	To Post	Anchor
2200	ABU44	ABU44	12-16d	5/8"x12" Drill & Epoxy
2300	ABU66	ABU66	12-16d	5/8"x12" Drill & Epoxy
Uplift SP	Uplift SPF	Post Bases @ Mono	To Post	Anchor
2200	ABU44	ABU44	12-16d	5/8"x12" Drill & Epoxy
2300	ABU66	ABU66	12-16d	5/8"x12" Drill & Epoxy

### 2X6 SP #2 GARAGE DOOR BUCK ATTACHMENT

ATTACH GARAGE DOOR BUCK TO STUD PACK AT EACH SIDE OF DOOR OPENING WITH 3/8"x4" LAG SCREWS w/ 1" WASHERS LAG SCREWS MAY BE COUNTERSUNK. HORIZONTAL JAMBS DO NOT TRANSFER LOAD. CENTER JAMBS DO NOT STAGGER 16d NAILS OR (2) ROWS OF 131X3 1/4" ON PER TABLE BELOW.

DOOR WIDTH	3/8"x4" LAG	16d STAGGER	(2) ROWS OF 131X3 1/4" NAILS
8' - 10'	24" OC	5" OC	5" OC
11' - 15'	18" OC	4" OC	4" OC
16' - 18'	16" OC	3" OC	3" OC

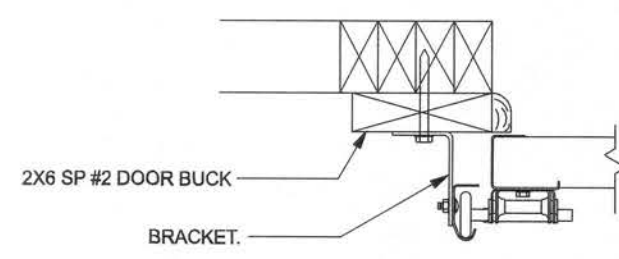

### (TYP.) GARAGE DOOR BUCK INSTALLATION

WOOD FRAME

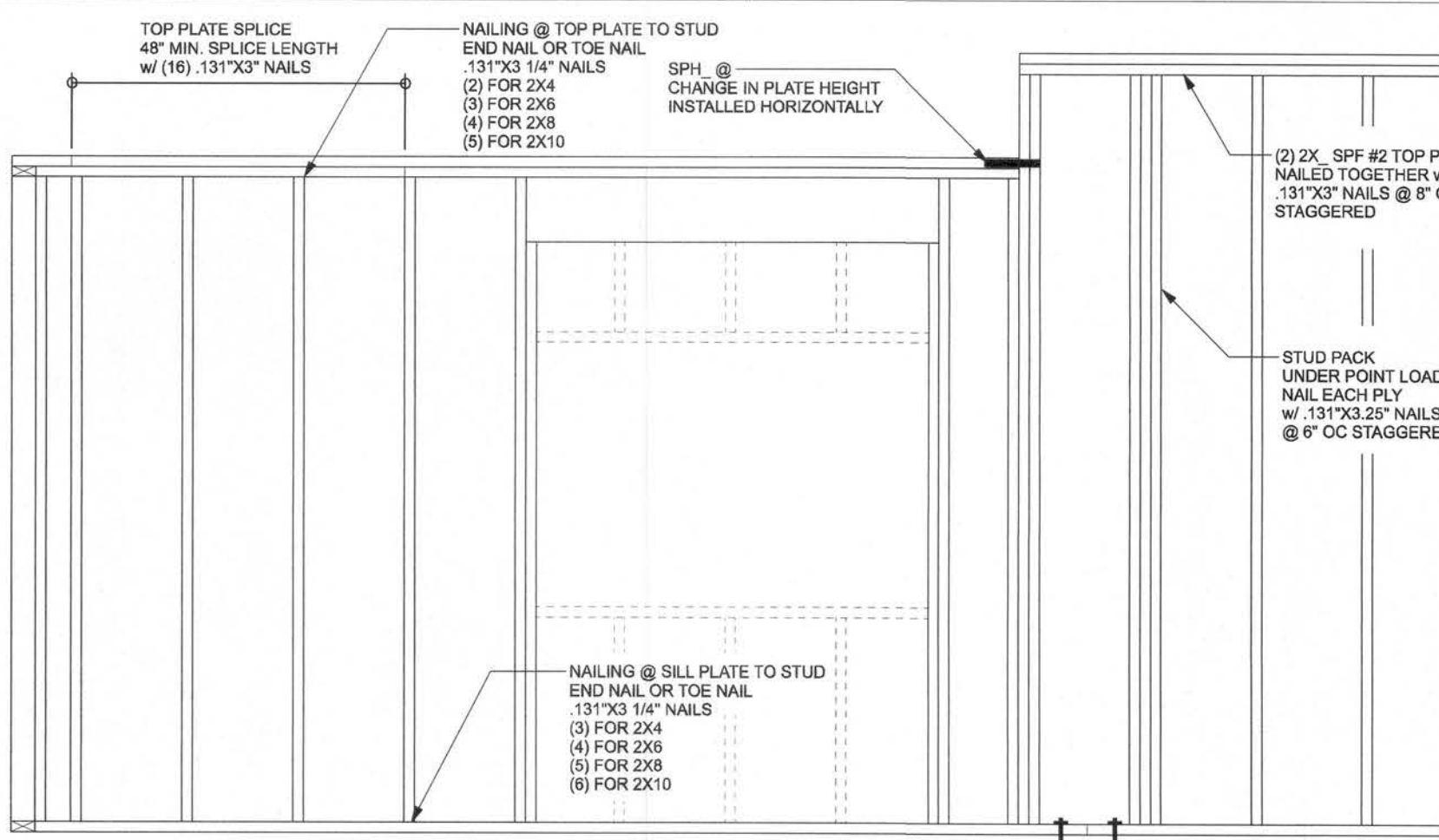

### (TYP.) WALL CONNECTIONS

ONE STORY WOOD FRAME

### STRUCTURAL PLAN NOTES

- SN-1 ALL LOAD BEARING FRAME WALL & PORCH HEADERS SHALL BE A MINIMUM OF (2) 2X6 SP #2 (U.N.O.)
- SN-2 ALL LOAD BEARING FRAME WALL HEADERS SHALL HAVE (1) JACK STUD & (1) KING STUD EACH SIDE (U.N.O.)
- SN-3 ALL HEADERS w/ UPLIFT TO BE STRAPPED DOWN @ EACH SIDE WITH (1) LSTA24, 14-10d @ TOP & BOTTOM OF WALL. WRAP UNDER BOTTOM PLATE & OVER TOP PLATE. 12" X 10" ANCHOR BOLT W/ 3" X 3" X 1/4" WASHER MUST BE LOCATED WITHIN 6" OF KING STUD @ ALL DOOR LOCATIONS (U.N.O.)
- SN-4 USE ONE JACK STUD GIRDER SUPPORT PER 2500 LB LOAD
- SN-5 DIMENSIONS ON STRUCTURAL SHEETS ARE NOT EXACT. REFER TO ARCHITECTURAL FLOOR PLAN FOR ACTUAL DIMENSIONS
- SN-6 PERMANENT TRUSS BRACING IS TO BE INSTALLED AT LOCATIONS AS SHOWN ON THE SEALED TRUSS DRAWINGS. LATERAL BRACING IS TO BE RESTRAINED PER BCSH-1, BCSH-B1, BCSH-B2, & BCSH-B3 ARE FURNISHED BY THE TRUSS SUPPLIER, WITH THE SEALED TRUSS PACKAGE

### HEADER LEGEND

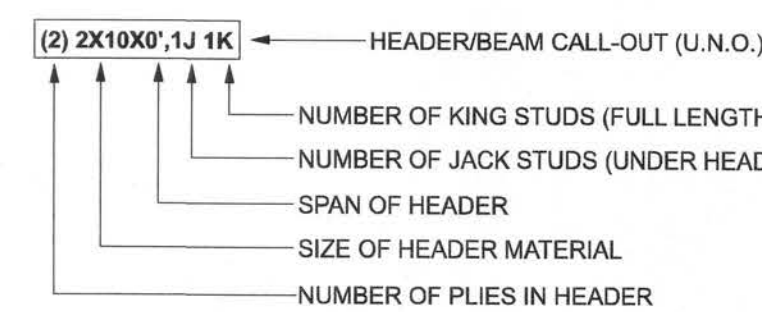

### ACTUAL vs REQUIRED SHEARWALL

	TRANSVERSE	LONGITUDINAL
ACTUAL	12600 LBF	15300 LBF
REQUIRED	5431 LBF	9335 LBF

CONNECTIONS, WALL, & HEADER DESIGN IS BASED ON REACTIONS & UPLIFTS FROM TRUSS ENGINEERING FURNISHED BY BUILDER, W.B. HOWLAND COMPANY, INC. JOB #20-3898

### GENERAL NOTES:

TRUSSES: TRUSSES SHALL BE DESIGNED BY A FLORIDA LICENSED ENGINEER IN ACCORDANCE WITH THE FBOR. TRUSS ENGINEERING SHALL INCLUDE TRUSS DESIGN, PLACEMENT PLANS, TEMPORARY AND PERMANENT BRACING DETAILS, TRUSS-TO-TRUSS CONNECTIONS, AND UPLIFT AND REACTION LOADS FOR ALL BEARING LOCATIONS. TRUSS ENGINEERING IS THE RESPONSIBILITY OF THE TRUSS MANUFACTURER AND SHALL BE SIGNED & SEALED BY THE MANUFACTURER'S DESIGN ENGINEER. IT IS THE BUILDER'S RESPONSIBILITY TO VERIFY THE TRUSS DESIGNER'S DESIGN. THE BUILDER IS TO FURNISH TRUSS ENGINEERING TO WIND LOAD ENGINEER FOR REVIEW OF TRUSS REACTIONS ON THE BUILDING STRUCTURE. STRAP 20d RATTERS WITH MIN. UPLIFT CONNECTION 415LB EACH END. 2X6 RATTERS 700 LB EACH END.

SITE PREPARATION: SITE ANALYSIS AND PREPARATION IS NOT PART OF THIS PLAN. FOUNDATION: CONFIRM THAT THE FOUNDATION DESIGN & SITE CONDITIONS MEET ANTIQUITY LOAD REQUIREMENTS (ASSUME 1500 PSF BEARING) CAPACITY UNLESS VISUAL OBSERVATION OR SOILS TEST PROVES OTHERWISE.

CONCRETE: MINIMUM COMPRESSIVE STRENGTH OF CONCRETE AT 28 DAYS, F<sub>c</sub> = 2500 PSI.

WELDED WIRE REINFORCED SLAB: 8" x 8" W1 x W1.4, F<sub>y</sub> = 80KSI. WELDED WIRE REINFORCEMENT FABRIC (W.W.M.) CONFORMING TO ASTM A185. LOCATED IN MIDDLE OF THE SLAB SUPPORTED WITH APPROVED MATERIALS OR SUPPORTS AT SPACINGS NOT TO EXCEED 3'.

FIBER CONCRETE SLAB: CONCRETE SLABS ON GROUND CONTAINING SYNTHETIC FIBER REINFORCEMENT. FIBER LENGTH 1/2 INCH TO 2 INCHES. DOSAGE AMOUNTS FROM 0.75 TO 1.5 POUNDS PER CUBIC YARD PER THE MANUFACTURER'S RECOMMENDATIONS. FIBERS TO COMPLY WITH ASTM C 1118. SUPPLIER TO PROVIDE ASTM C 1118 CERTIFICATION OF COMPLIANCE WHEN REQUESTED BY BUILDING OFFICIAL.

CONTROL JOINTS: WHERE SPECIFIED, SAWN CONTROL JOINTS IN SLAB-ON-GRADE SHALL BE CUT IN ACCORDANCE WITH ACI 308. JOINTS SHALL BE CUT WITHIN 12 HOURS OF SLAB PLACEMENT. THE LENGTH / WIDTH RATIOS OF SLAB AREAS SHALL NOT EXCEED 1.5 AND TYPICAL SPACING OF CUTS TO BE 12FT. DO NOT CUT WWW OR REINFORCING STEEL (RECOMMENDED LOCATION OF CONTROL JOINTS IS SUBJECT TO OWNER AND CONTRACTOR'S APPROVAL. THE CONTROL JOINTS ARE NOT INTENDED TO PREVENT CRACKS BUT RATHER TO ENCOURAGE THE SLAB TO CRACK ON A GIVEN LINE.)

REBAR: ASTM A 615, GRADE 40, DEFORMED BARS. F<sub>y</sub> = 40 KSI. ALL LAP SPICES 40" DB (20" FOR RE BARS). UNO. ALL REINFORCEMENT SHALL BE DETAILED AND PLACED IN ACCORDANCE WITH ACI 318-16, UNO.

ROOF SHEATHING: ALL ROOFS ARE HORIZONTAL DIAPHRAGMS. 7/16" OSB SHEATHING, UNLOCKED, APPLIED PERPENDICULAR TO FRAMING, OVER A MINIMUM OF 3 FRAMING MEMBERS, WITH PANEL EDGES STAGGERED.

STRUCTURAL CONNECTORS: MANUFACTURERS AND PRODUCT NUMBER FOR CONNECTORS, ANCHORS, AND REINFORCEMENT ARE LISTED FOR EXAMPLE. NOT ENDORSEMENT. AN EQUIVALENT DEVICE OF THE SAME OR OTHER MANUFACTURER CAN BE SUBSTITUTED IF ANY DEVICES LISTED IN THE EXAMPLE TABLES AS LONG AS IT MEETS THE REQUIRED LOAD CAPACITIES. MANUFACTURER'S INSTALLATION INSTRUCTIONS MUST BE FOLLOWED TO ACHIEVE RATED LOADS.

ANCHOR BOLTS: A 3/4" ANCHOR BOLTS WITH MINIMUM EMBEDMENT AS SPECIFIED IN DRAWINGS BUT NO LESS THAN 7" IN CONCRETE OR REINFORCED BOND BEAM OR 16" IN GROUTED CMU.

### BUILDER'S RESPONSIBILITY:

THE BUILDER AND OWNER ARE RESPONSIBLE FOR THE FOLLOWING, WHICH ARE SPECIFICALLY NOT PART OF THE WIND LOAD ENGINEER'S SCOPE OF WORK.

CONFIRM SITE CONDITIONS: FOUNDATION BEARING CAPACITY, GRADE AND BACKFILL HEIGHT, WIND SPEED AND DEBRIS ZONE, AND FLOOD ZONE. PROVIDE MATERIALS AND CONSTRUCTION TECHNIQUES, WHICH COMPLY WITH FBOR REQUIREMENTS FOR THE STATED WIND VELOCITY AND DESIGN PRESSURES.

PROVIDE A CONTINUOUS LOAD PATH FROM TRUSSES TO FOUNDATION, IF YOU BELIEVE THE PLAN OMTS A CONTINUOUS LOAD PATH CONNECTION. CALL THE WIND LOAD ENGINEER IMMEDIATELY.

VERIFY THE TRUSS MANUFACTURER'S SEALED ENGINEERING INCLUDES TRUSS DESIGN, PLACEMENT PLANS, TEMPORARY AND PERMANENT BRACING DETAILS, TRUSS-TO-TRUSS CONNECTIONS, AND UPLIFT AND REACTION LOADS FOR ALL BEARING LOCATIONS.

### ROOF SYSTEM DESIGN:

THE SEAL ON THESE PLANS FOR COMPLIANCE WITH FBOR, IS BASED ON REACTIONS, UPLIFTS, AND BEARING LOCATIONS IN TRUSS ENGINEERING SUBMITTED TO THE WIND LOAD ENGINEER. IT IS THE RESPONSIBILITY OF THE BUILDER TO CHECK ALL DETAILS OF THE COMPLETE ROOF SYSTEM DESIGN SUBMITTED BY THE TRUSS MANUFACTURER AND HAVE IT SIGNED AND SEALED BY A DESIGN PROFESSIONAL FOR CORRECT APPLICATION OF FBOR REQUIRED LOADS AND ANY SPECIAL LOADS. THE BUILDER IS RESPONSIBLE TO SYSTEM AS A WHOLE AND TO PROVIDE RESTRAINT FOR ANY LATERAL BRACING. THE BUILDER SHOULD USE CARE CHECKING THE ROOF DESIGN BECAUSE THE WIND LOAD ENGINEER IS SPECIFICALLY NOT RESPONSIBLE FOR THE TRUSS LAYOUT WHICH WAS CREATED BY THE TRUSS MANUFACTURER AND THE TRUSS DESIGNER ALSO DENIES RESPONSIBILITY FOR THE LAYOUT PER NOTES ON THEIR SEALED TRUSS SHEETS.

### EXTERIOR WALL STUD TABLE FOR SPF #2 STUDS:

THIS STUD HEIGHT TABLE IS PER 2012 WFCM, TABLE 3.20B5, EXTERIOR LOAD BEARING & NON LOAD BEARING STUD LENGTHS FOR WALLS WITH OSB EXTERIOR AND 1/2" GYP INTERIOR RESISTING INTERIOR ZONE WINDLOADS, 130 MPH, EXPOSURE C, STUD DEFLECTION LIMIT H/240 (NOT OK FOR BRITTLE FINISH). STUD SPACINGS SHALL BE MULTIPLIED BY 0.8 FOR FRAMING LOCATED WITHIN 4 FEET OF CORNERS FOR END ZONE LOADING. (END ZONE EXAMPLE 16" O.C. x 0.8 = 12.8" O.C.)

	(1) 2x4 @ 16" OC	TO 10'-1" STUD HEIGHT
	(1) 2x4 @ 12" OC	TO 11'-2" STUD HEIGHT
	(1) 2x6 @ 16" OC	TO 15'-7" STUD HEIGHT
	(1) 2x6 @ 12" OC	TO 17'-3" STUD HEIGHT

### GRADE & SPECIES TABLE

	SP #2	Fb	E
2x8	SP #2	925	1.4
2x10	SP #2	800	1.4
2x12	SP #2	750	1.4
GLB	24F-V3	2600	1.9
LSL	TIMBERSTRAND	1700	1.7
LVL	MICROLAM	2950	2.0
PSL	PARALAM	2900	2.0

### DESIGN CRITERIA & LOADS:

BUILDING CODE	6TH EDITION FLORIDA BUILDING CODE RESIDENTIAL (2017)
CODE FOR DESIGN LOADS	ASCE 7-10
WINDLOADS	130 MPH
BASIC WIND SPEED (ASCE 7-10, 3S GUST)	130 MPH
WIND EXPOSURE (BUILDER MUST FIELD VERIFY)	C
TOPOGRAPHIC FACTOR (BUILDER MUST FIELD VERIFY)	I
RISK CATEGORY	II
ENCLOSURE CLASSIFICATION	ENCLOSED
INTERNAL PRESSURE COEFFICIENT	0.18
ROOF ANGLE	7-45 DEGREES
MEAN ROOF HEIGHT	30 FT
C&C DESIGN PRESSURES	SEE TABLE
FLOOR LOADING	40 PSF LIVE LOAD
ROOMS OTHER THAN SLEEPING ROOM	30 PSF LIVE LOAD
ROOF LOADING	20 PSF LIVE LOAD
FLAT OR < 4:12	16 PSF LIVE LOAD
12:12 & GREATER	12 PSF LIVE LOAD
SOIL BEARING CAPACITY	1500 PSF
FLOOD ZONE	THIS BUILDING IS NOT IN THE FLOOD ZONE

COMPONENT & CLADDING DESIGN PRESSURES 130 MPH (EXP C)	WIND AREA (FT <sup>2</sup> )	WIND AREA (FT <sup>2</sup> )	WIND AREA (FT <sup>2</sup> )	WIND AREA (FT <sup>2</sup> )
0 - 30	+25.6(Vasd)	27.8(Vasd)	+25.6(Vasd)	-34.2(Vasd)
0 - 20	+42.6(Vusd)	48.2(Vusd)	+42.6(Vusd)	-57.7(Vusd)

GARAGE DOOR DESIGN PRESSURES 130 MPH (EXP C)	WIND AREA (FT <sup>2</sup> )	WIND AREA (FT <sup>2</sup> )	WIND AREA (FT <sup>2</sup> )	WIND AREA (FT <sup>2</sup> )
6x7 GARAGE DOOR	+22.6(Vasd)	-25.5(Vasd)	+22.6(Vasd)	-25.5(Vasd)
16x7 GARAGE DOOR	+21.7(Vasd)	-24.1(Vasd)	+21.7(Vasd)	-24.1(Vasd)

**MASONRY NOTE:**  
MASONRY CONSTRUCTION AND MATERIALS FOR THIS PROJECT SHALL CONFORM TO ALL REQUIREMENTS OF "SPECIFICATION FOR MASONRY STRUCTURES" (ACI 530.1/ASCE 5/TMS 602). THE CONTRACTOR AND MASON MUST IMMEDIATELY, BEFORE PROCEEDING, NOTIFY THE ENGINEER OF ANY CONFLICTS BETWEEN ACI 530.1-02 AND THESE DESIGN DRAWINGS. ANY EXCEPTIONS TO ACI 530.1-02 MUST BE APPROVED BY THE ENGINEER IN WRITING.

ACI530.1-02 Section	Specific Requirements
1.4A	Compressive strength
2.1	Mortar
2.2	Grout
2.3	CMU standard
2.3	Clay brick standard
2.4	Reinforcing bars, #3 - #11
2.4F	Coating for corrosion protection
2.4F	Coating for corrosion protection
3.3.E.2	Pipes, conduits, and accessories
3.3.E.7	Movement joints

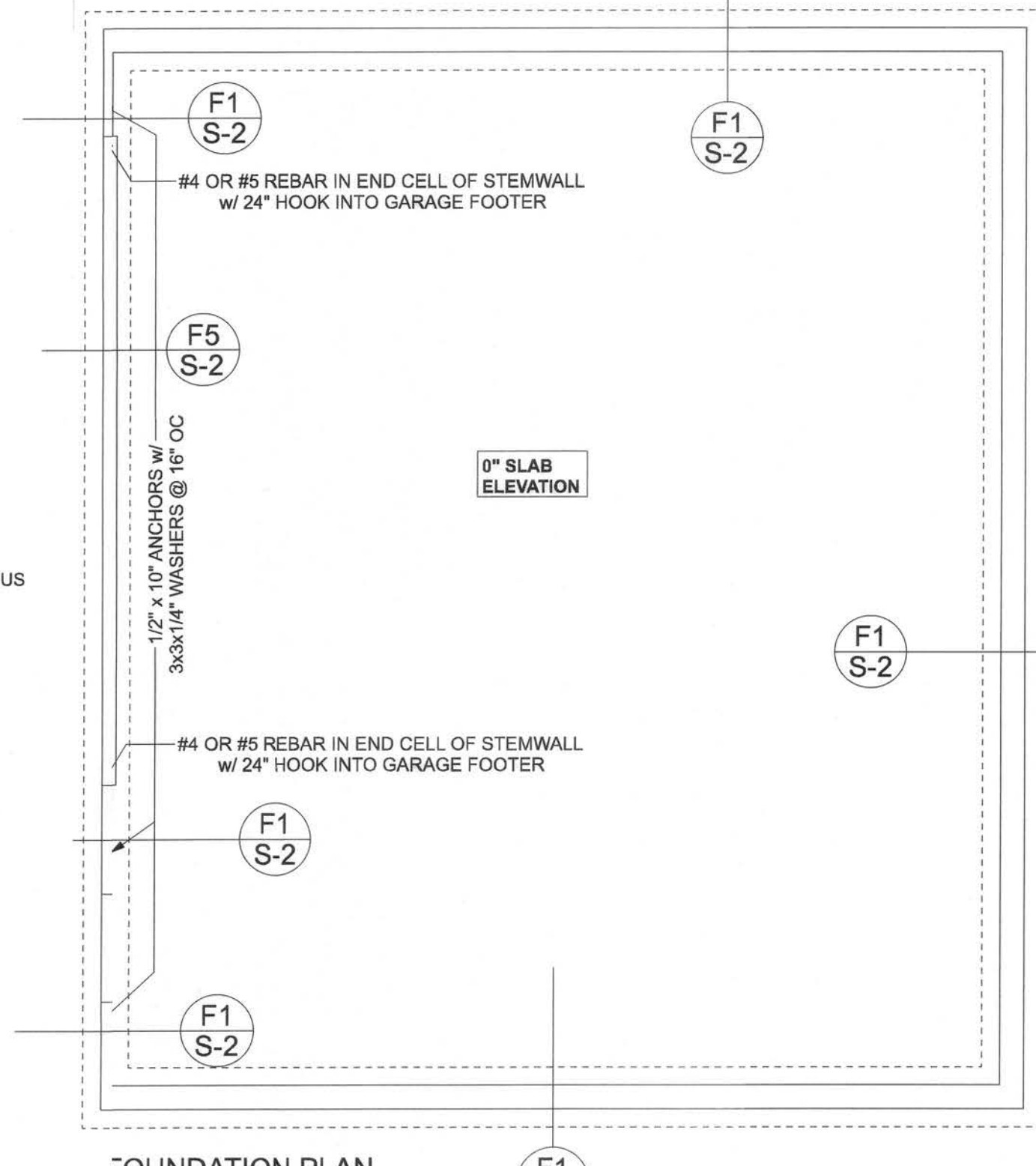

### FOUNDATION PLAN

SCALE: 1/4" = 1'-0"

### FOUNDATION NOTES

- FN - 1 DIMENSIONS ON FOUNDATION & STRUCTURAL SHEETS ARE NOT EXACT. REFER TO ARCHITECTURAL PLANS FOR ACTUAL DIMENSIONS. RECESSES IN SLAB, STEP DOWNS, ETC. DISOWAY DESIGN GROUP OR MARK DISOWAY P.E. IS NOT RESPONSIBLE FOR DIMENSION ERRORS ON THIS PLAN.
- FN - 2 CONTRACTOR SHALL VERIFY NEED FOR INTERIOR BEARING IN ALL AREAS BY REVIEWING THE ROOF TRUSS PLAN (BY THE SUPPLIER) BEFORE FINALIZING FOUNDATION PLAN.
- FN - 3 THE SLAB SHALL BE: 4" CONCRETE SLAB REINFORCED w/ 6X6-1.41-4 WELDED WIRE MESH PLACED ON CHAIR @ 1 1/2" DEPTH OR FIBER MESH CONCRETE, 6-MIL POLY VAPOR BARRIER w/ 6" LAPS SEALED w/ POLY TAPE OVER TERMITES-TREATED & COMPACTED FILL. ALSO, ANY OTHER CODE APPROVED TERMITES-TREATMENT METHOD CAN BE USED INSTEAD.

### STRUCTURAL PLAN

SCALE: 1/4" = 1'-0"

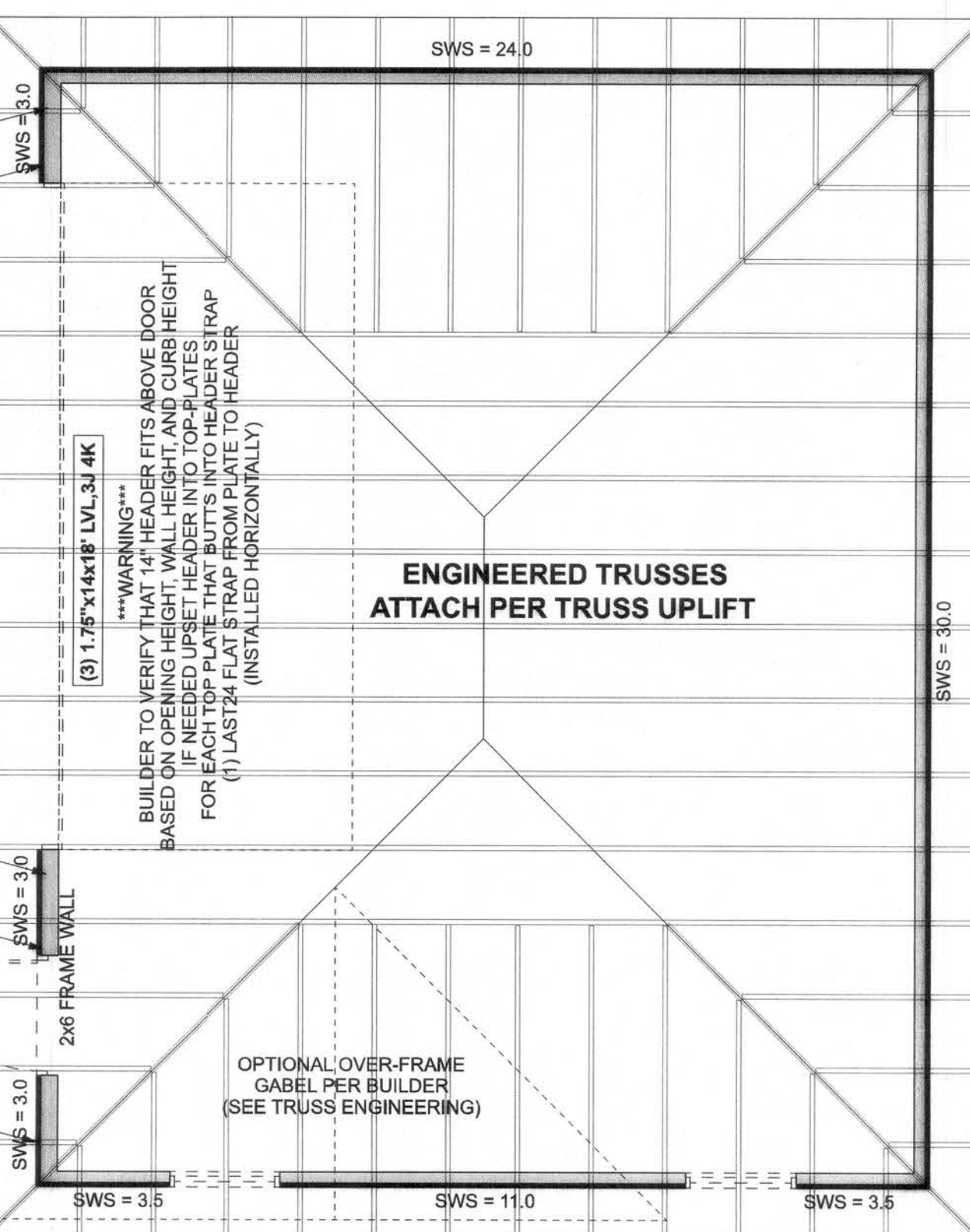

Bryan Zacher Construction

Serras Garage

PROJECT ADDRESS:  
LOT 38, OAKS OF LAKE CITY S/D  
LAKE CITY, FL 32024

DIMENSIONS:  
Stated dimensions supersede scaled dimensions. Refer all questions to Mark Disoway, P.E. for resolution. Do not proceed without clarification.

COPYRIGHTS AND PROPERTY RIGHTS:  
Mark Disoway, P.E. hereby expressly reserves its common law copyrights and property right in these instruments of service. This document is not to be reproduced, altered or copied in any form or manner without first the express written permission and consent of Mark Disoway.

CERTIFICATION: I hereby certify that I have examined this plan, and that the applicable portions of the plan, relating to wind engineering comply with the 6th Edition Florida Building Code Residential (2017) to the best of my knowledge.

MARK DISOWAY P.E. 53915

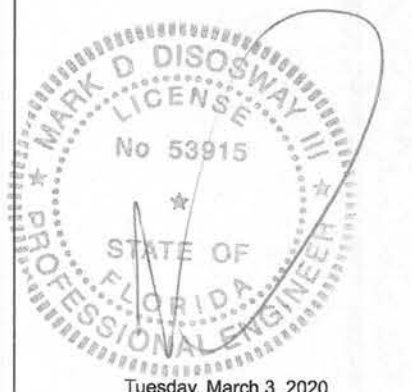

Mark Disoway P.E.  
163 SW Midtown Place  
Suite 103  
Lake City, Florida 32025  
386.754.5419  
disowaydesign@gmail.com

JOB NUMBER:  
200256

S-1

OF 2 SHEETS