

Columbia County, FLA - Building & Zoning Property Map

Printed: Thu Dec 26 2024 08:29:50 GMT-0500 (Eastern Standard Time)

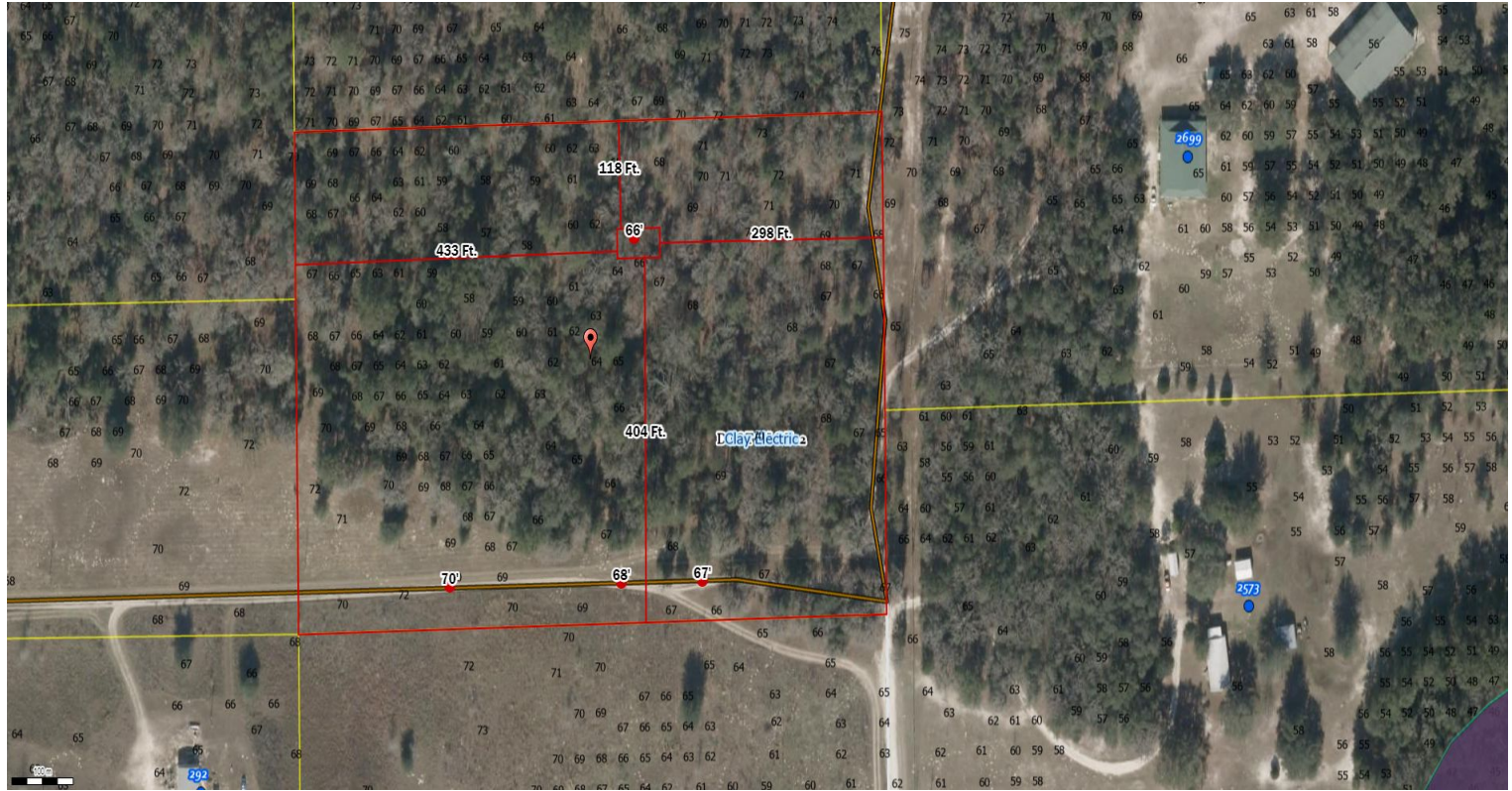

Parcel No: 25-5S-15-00479-309

Owner: RAMKHELAWAN RAJROOP, RAMKHELAWAN BIBI

Subdivision: SOUTHERN EXPOSURES UNR

Lot: 9

Acres: 10.0574684

Deed Acres: 10.01 Ac

District: District 2 Rocky Ford

Future Land Uses: Environmentally Sensitive Areas -1

Flood Zones:

Official Zoning Atlas: ESA-2

All data, information, and maps are provided "as is" without warranty or any representation of accuracy, timeliness of completeness. Columbia County, FLA makes no warranties, express or implied, as to the use of the information obtained here. There are no implied warranties of merchantability or fitness for a particular purpose. The requester acknowledges and accepts all limitations, including the fact that the data, information, and maps are dynamic and in a constant state of maintenance, and update.