

STATE OF FLORIDA
DEPARTMENT OF HEALTH
APPLICATION FOR CONSTRUCTION PERMIT

Permit Application Number 21-1016
~~# 52748~~

----- PART II - SITEPLAN -----

Scale: Each block represents 10 feet and 1 inch = 40 feet.

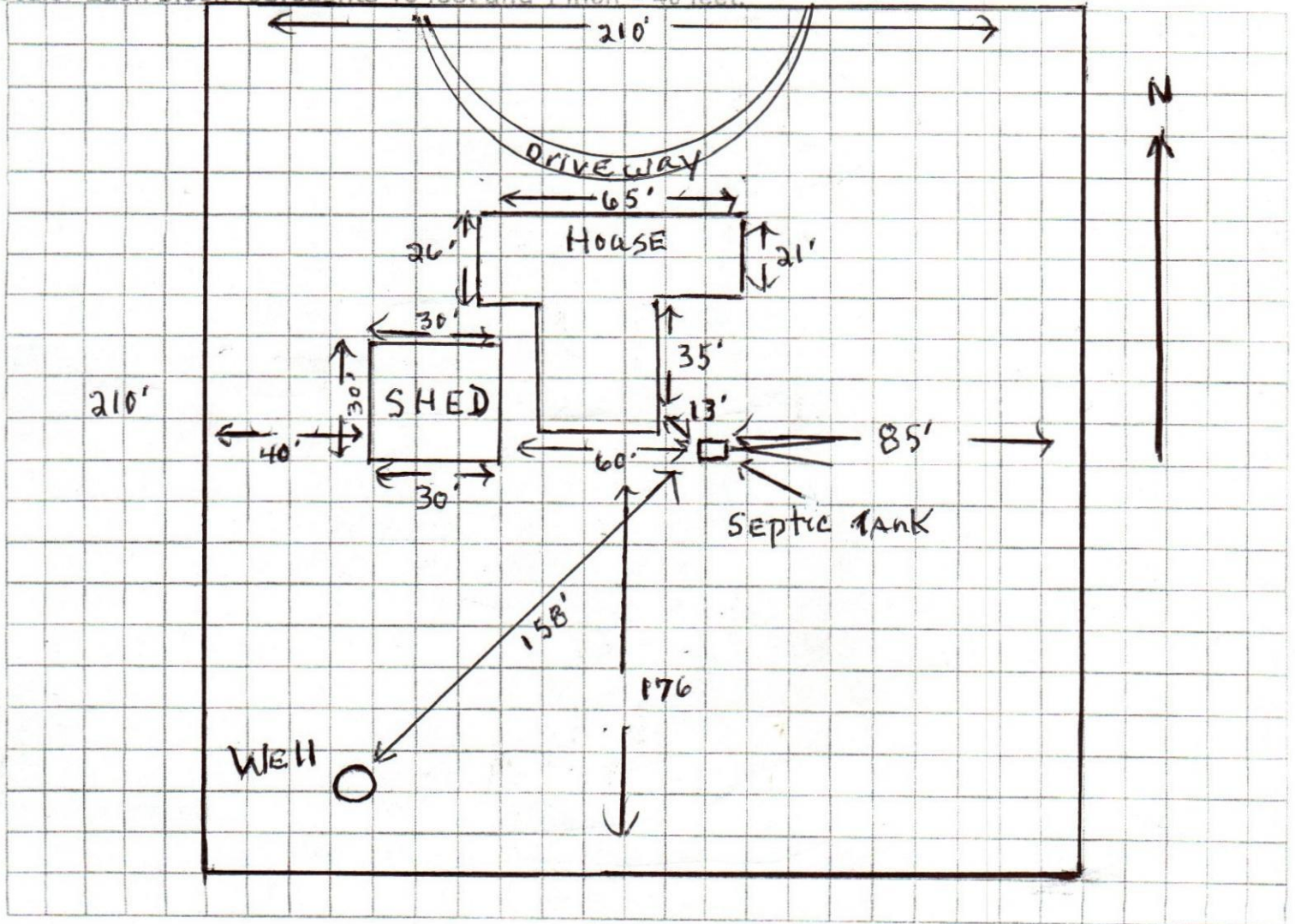

Notes: 1 Acre of 2.74

Site Plan submitted by: Jene Brown TITLE OWNER DATE: 12/9/21
Plan Approved X Not Approved _____ Date 12/14/21
By: [Signature] **Columbia CHD** County Health Department

ALL CHANGES MUST BE APPROVED BY THE COUNTY HEALTH DEPARTMENT



STATE OF FLORIDA
DEPARTMENT OF HEALTH
ONSITE SEWAGE TREATMENT AND DISPOSAL
SYSTEM
APPLICATION FOR CONSTRUCTION PERMIT

PERMIT NO. 21-1016
DATE PAID: 12/8/21
FEE PAID: 400.00
RECEIPT #: 1749317

APPLICATION FOR:

☐ New System ☒ Existing System ☐ Holding Tank ☐ Innovative
☐ Repair ☒ Abandonment ☐ Temporary ☐

APPLICANT: JESSE B. BROWN

AGENT: _____ TELEPHONE: 352-222-8261

MAILING ADDRESS: 172 S.W. BELLmont Dr. LAKE City, FL 32024

TO BE COMPLETED BY APPLICANT OR APPLICANT'S AUTHORIZED AGENT. SYSTEMS MUST BE CONSTRUCTED BY A PERSON LICENSED PURSUANT TO 489.105(3)(m) OR 489.552, FLORIDA STATUTES. IT IS THE APPLICANT'S RESPONSIBILITY TO PROVIDE DOCUMENTATION OF THE DATE THE LOT WAS CREATED OR PLATTED (MM/DD/YY) IF REQUESTING CONSIDERATION OF STATUTORY GRANDFATHER PROVISIONS.

PROPERTY INFORMATION

LOT: 2 BLOCK: C SUBDIVISION: Southwood Acres PLATTED: _____

PROPERTY ID #: 36-45-16-03359-000 (16423) ZONING: _____ I/M OR EQUIVALENT: ☐ Y / ☐ N]

PROPERTY SIZE: 2.74 ACRES WATER SUPPLY: ☒ PRIVATE PUBLIC ☐] <=2000GPD ☐] >2000GPD

IS SEWER AVAILABLE AS PER 381.0065, FS? ☒ Y / ☐ N] DISTANCE TO SEWER: 60 FT ☒

PROPERTY ADDRESS: 172 S.W. BELLmont Dr LAKE city FL 32024

DIRECTIONS TO PROPERTY: Traveling SW on US State Road 47 turn left onto Brentwood Way and follow Road to BELLmont Dr and make A Right.

BUILDING INFORMATION

☒ RESIDENTIAL ☐ COMMERCIAL

Unit No. Type of Establishment No. of Bedrooms Building Area Sqft Commercial/Institutional System Design Table 1, Chapter 64E-6, FAC

1	Storage Shed		900	built 1969 - no orig
2				
3				
4				

☐ Floor/Equipment Drains ☐ Other (Specify) _____

SIGNATURE: Jesse B. Brown DATE: 12/8/21

JESS195524@Yahoo.com