

A SKETCH OF ELEVATIONS IN SECTION 20, TOWNSHIP 2 SOUTH
RANGE 16 EAST, COLUMBIA COUNTY, FLORIDA.

SYMBOL LEGEND:

■	4"x4" CONCRETE MONUMENT FOUND
□	4"x4" CONCRETE MONUMENT SET
●	IRON PIPE FOUND
○	IRON PIN AND CAP SET
⊕	POWER POLE
▲	WATER METER
⊙	CENTERLINE
*	WELL
⊙	SATELLITE DISH
⊙	TELEPHONE BOX
---	ELECTRIC LINES
---	WIRE FENCE
---	CHAIN LINK FENCE
---	WOODEN FENCE

SCALE: 1" = 100'

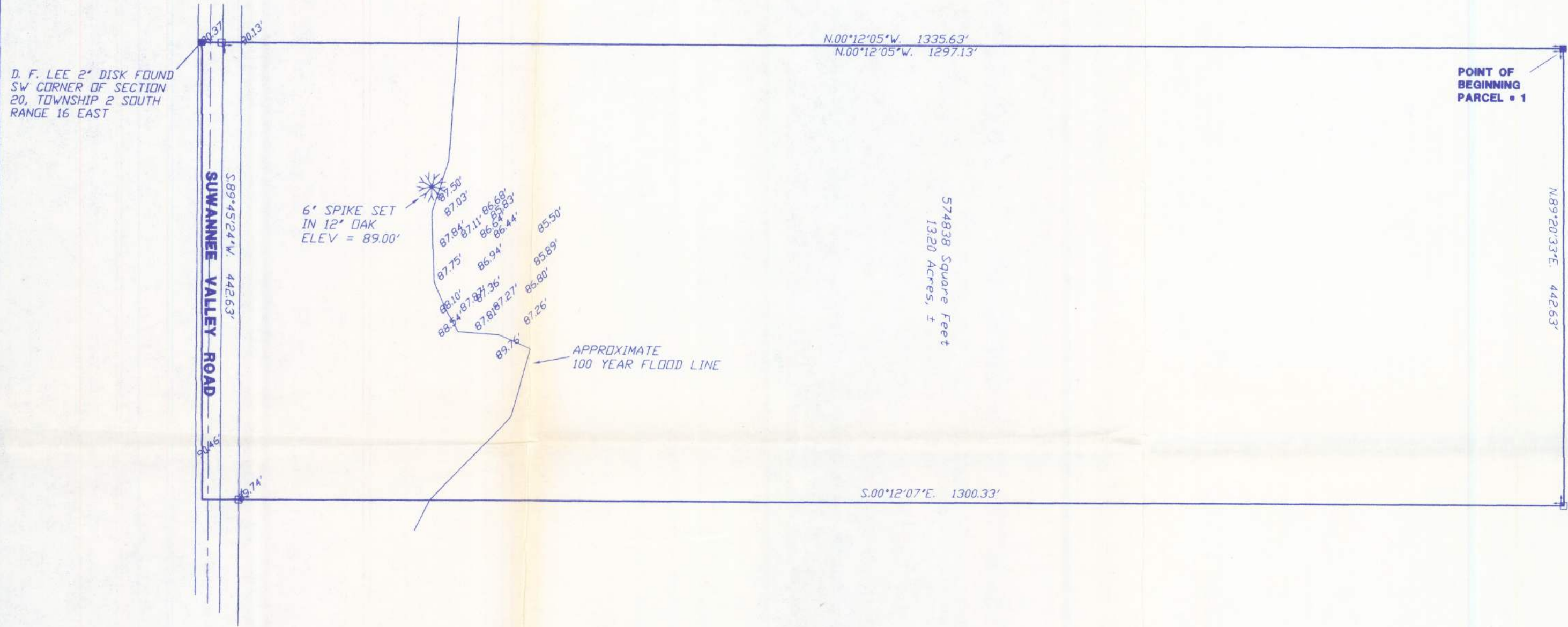

POINT C OF COMMENCEMENT
FOR PARCELS 2&3
CONCRETE MONUMENT
FOUND & BROKEN, NO
IDENTIFICATION.
NW CORNER OF
SW 1/4 OF SW 1/4
SECTION 20

DESCRIPTION:
A PART OF THE SW OF SW OF SECTION 20, TOWNSHIP 2 SOUTH, RANGE 16 EAST, COLUMBIA COUNTY, FLORIDA, MORE PARTICULARLY DESCRIBED AS FOLLOWS:
BEGIN AT A CONCRETE MONUMENT MARKING THE NORTHWEST CORNER OF THE SW OF THE SW OF SECTION 20, TOWNSHIP 2 SOUTH, RANGE 16 EAST AND RUN N.89°20'33\"/>

SURVEYOR'S NOTES:
1. BOUNDARY BASED ON MONUMENTATION FOUND.
2. BEARINGS ARE BASED ON AN ASSUMED MERIDIAN OF N.89°22'58\"/>

CERTIFIED TO:
CHRIS BULLARD

SURVEYOR'S CERTIFICATION:

I HERBY CERTIFY THAT THIS SURVEY WAS MADE UNDER MY RESPONSIBLE CHARGE AND MEETS THE MINIMUM TECHNICAL STANDARDS AS SET FORTH BY THE FLORIDA BOARD OF PROFESSIONAL SURVEYORS AND MAPPERS IN CHAPTER 61G17-6, FLORIDA ADMINISTRATIVE CODE, PURSUANT TO SECTION 472.027, FLORIDA STATUTES.

4/22/03
FIELD SURVEY DATE
4/22/03
DRAWING DATE
L. SCOTT BRITT, P.S.M.
CERTIFICATION # 5757

NOTE: UNLESS IT BEARS THE SIGNATURE AND THE ORIGINAL RAISED SEAL OF A FLORIDA LICENSED SURVEYOR AND MAPPER THIS DRAWING, SKETCH, PLAT OR MAP IS FOR INFORMATIONAL PURPOSES ONLY AND IS NOT VALID.



BRITT SURVEYING

LAND SURVEYORS AND MAPPERS

830 WEST DUVAL STREET
LAKE CITY, FLORIDA 32055

TELEPHONE: (386) 7 752-7163 FAX: (386) 752-5573 WORK ORDER # L-13709