

- 2018Aerials
- Parcels
- LidarElevations

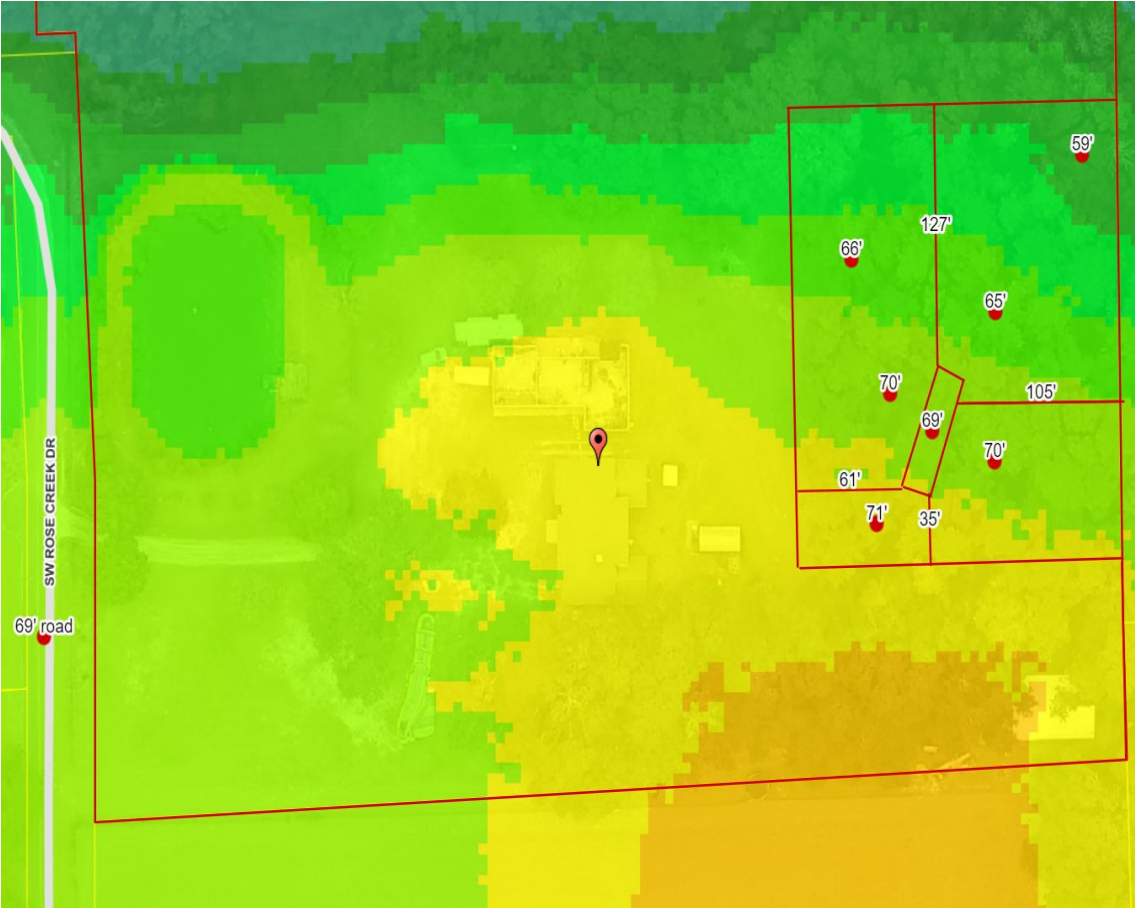

Parcel Information

Parcel No: 02-5S-16-03444-004
Owner: BECKER JOEL D
Subdivision: BROOKWOOD UNR
Lot:
Acres: 11.8735609
Deed Acres: 13.47 Ac
District: District 5 Tim Murphy
Future Land Uses: Environmentally Sensitive Areas -1
Flood Zones: A, AE, 0.2 PCT ANNUAL CHANCE FLOOD HAZARD,
Official Zoning Atlas: ESA-2

- 2018 Flood Zones
 - 0.2 PCT ANNUAL CHANCE
 - A
 - AE
 - AH
- SRWMD Wetlands
- Roads
 - Roads
 - others
 - Dirt
 - Interstate

All data, information, and maps are provided"as is" without warranty or any representation of accuracy, timeliness of completeness. Columbia County, FL makes no warranties, express or implied, as to the use of the information obtained here. There are no implies warranties of merchantability or fitness for a particular purpose. The requester acknowledges and accepts all limitations, including the fact that the data, information, and maps are dynamic and in a constant state of maintenance, and update.