

## Legend

2018Aerials



Addresses

Parcels

Roads

Roads

others

Dirt

Interstate

Main

Other

Paved

Private

# Columbia County, FLA - Building & Zoning Property Map

Printed: Thu Apr 29 2021 09:53:41 GMT-0400 (Eastern Daylight Time)

14

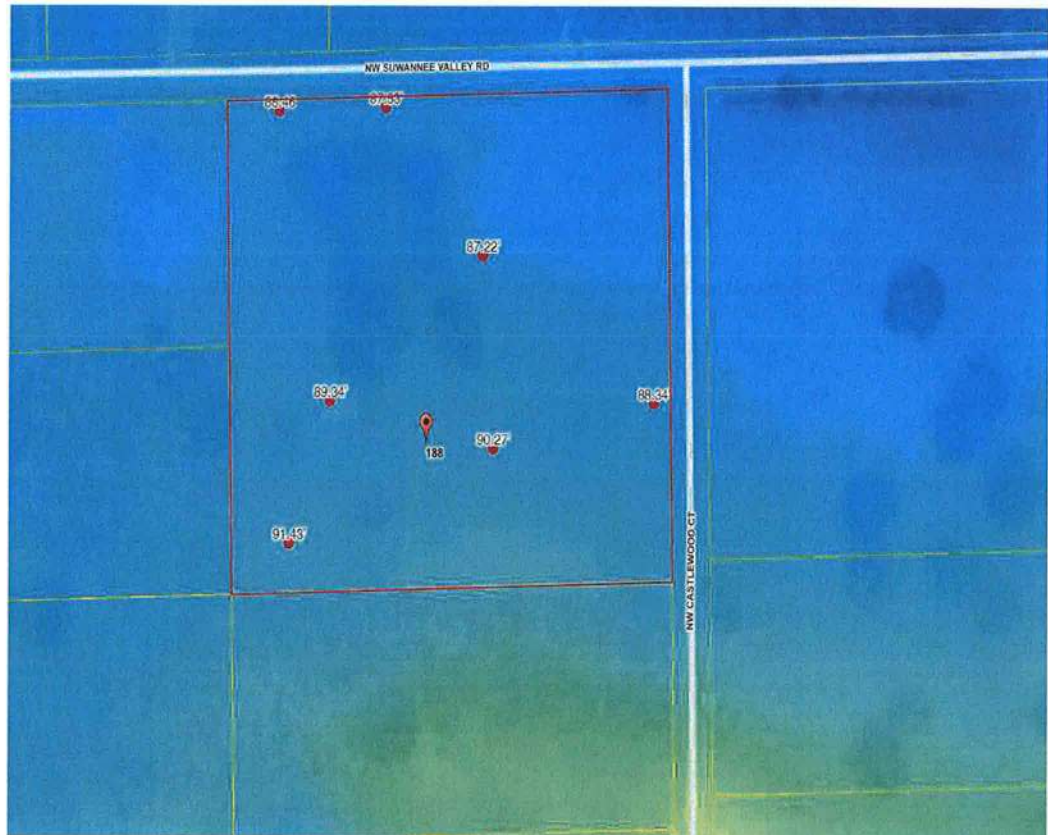

## Parcel Information

Parcel No: 29-2S-16-01777-114

Owner: BURCH ANGELA J

Subdivision: SUWANNEE VALLEY FARMS PHASE 1

Lot: 14

Acres: 10.0514622

Deed Acres: 10.02 Ac

District: District 1 Ronald Williams

Future Land Uses: Agriculture - 3, Environmentally Sensitive Areas -1

Flood Zones: AE, 0.2 PCT ANNUAL CHANCE FLOOD HAZARD,

Official Zoning Atlas: A-3, ESA-2

All data, information, and maps are provided "as is" without warranty or any representation of accuracy, timeliness of completeness. Columbia County, FL makes no warranties, express or implied, as to the use of the information obtained here. There are no implied warranties of merchantability or fitness for a particular purpose. The requester acknowledges and accepts all limitations, including the fact that the data, information, and maps are dynamic and in a constant state of maintenance, and update.