

CONCRETE / MASONRY /
METALS GENERAL NOTES:

- DESIGN SOIL BEARING PRESSURE: 1500 PSF.
- EXPANSIVE SOILS: WHERE DIRECTED BY THE SOILS ENGINEER, SOIL AUGMENTATION PER THE SOILS ENGINEER'S SPECIFICATIONS SHALL BE IMPLEMENTED PRIOR TO PLACING ANY FOUNDATIONS - TESTS AS SPECIFIED SHALL BE PERFORMED TO DETERMINE THE SUITABILITY OF THE SUB-GRADE TO SUPPORT THE DESIGN LOADS.
- CLEAN SAND FILL OVER STRIPPED AND COMPACTED EXISTING GD. SHALL BE PLACED IN 12" LIFTS. BOTH SUB-SOIL AND FILL COMPACTION SHALL BE NOT LESS THAN 98% AS MEASURED BY A MODIFIED PROCTOR TEST AT THE RATE OF ONE TEST FOR EACH 1500 SF OF BUILDING PAD AREA, OR FRACTION THEREOF, FOR EACH 12" LIFT.
- REINFORCING STEEL SHALL BE GRADE 40 AND MEET THE REQUIREMENTS OF ASTM A615, ALL BENDS SHALL BE MADE COLD.
- WELDED WIRE MESH SLAB REINFORCING SHALL MEET THE REQUIREMENTS OF ASTM A185 - MIN. YIELD STRESS = 85 KSI.
- CONCRETE SHALL BE STANDARD MIX F'c = 3000 PSI FOR ALL FTGS, SLABS, COLUMNS AND BEAMS OR SHALL BE STANDARD PUMP MIX F'c = 3000 PSI. STRENGTH SHALL BE ATTAINED WITHIN 28 DAYS OF PLACEMENT, MIXING, PLACING AND FINISHING SHALL BE AS PER ACI STANDARDS.
- CONCRETE BLOCK SHALL BE AS PER MANUFACTURER'S PRODUCT GUIDE FOR ASTM C-90 REQUIREMENTS WITH MEDIUM SURFACE FINISH - F'm = 1500 PSI.
- MORTAR SHALL BE TYPE "M" OR "N" FOR ALL MASONRY UNITS.
- STRUCTURAL STEEL SHALL CONFORM TO ASTM A36 STANDARDS FOR STRENGTH, BOLTS SHALL BE ASTM A307 / GRADE 1 OR A325, AS PER PLAN REQUIREMENTS.
- WELDS SHALL BE AS PER "AMERICAN WELDING SOCIETY" STANDARDS FOR STRUCTURAL STEEL APPLICATIONS.

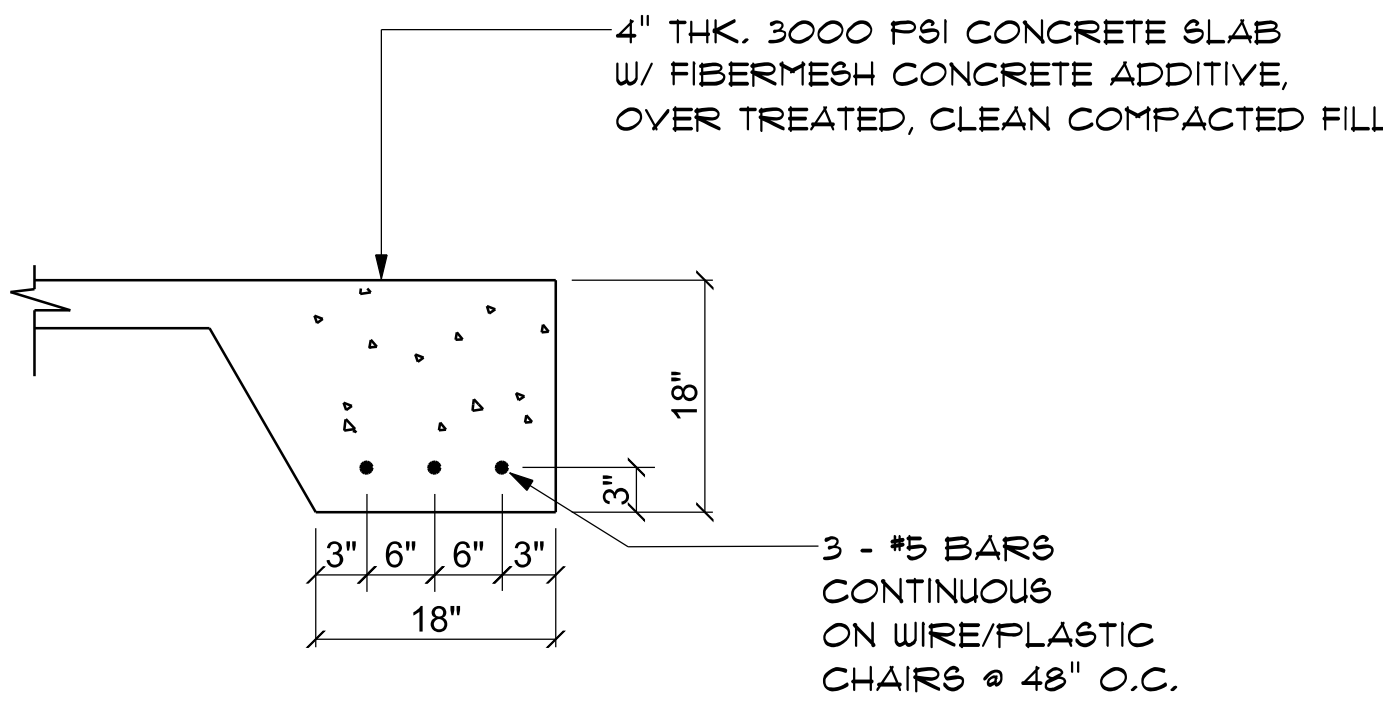

SECTION
SCALE: not to scale

A
A4

NOTE:
THE DESIGN WIND SPEED FOR THIS PROJECT IS 130 MPH PER FBC 1609 AND LOCAL JURISDICTION REQUIREMENTS

NOTE:
ADDED FILL SHALL BE APPLIED IN 8" LIFTS - EA. LIFT SHALL BE COMPACTED TO 98% DRY COMPACTION PER THE "MODIFIED PROCTOR" METHOD.

NOTE:
PROVIDE A MINIMUM OF TWO OPENINGS HAVING A TOTAL NET AREA OF NOT LESS THAN ONE SQUARE INCH FOR EVERY SQUARE FOOT OF ENCLOSED AREA SUBJECT TO FLOODING

NOTE:
THE PROJECT IS DESIGNED IN ACCORDANCE WITH ASCE 24

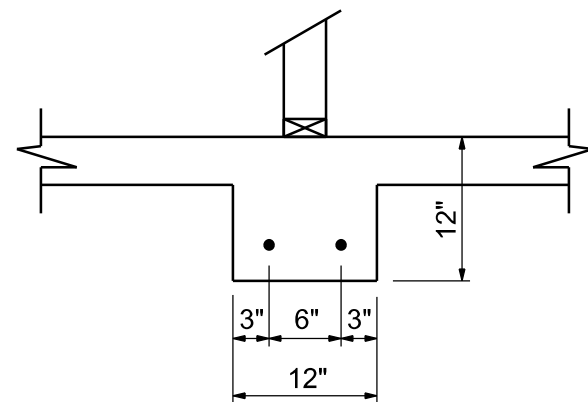

INTERIOR
BEARING FT'G

SCALE: 3/4" = 1'-0"

B
S.1

NOTE:
VERIFY INTERIOR BEARING WALLS WITH TRUSS MANUFACTURE DRAWINGS! USE DETAIL "B" THIS PAGE AT ALL INTERIOR BEARING LOC.

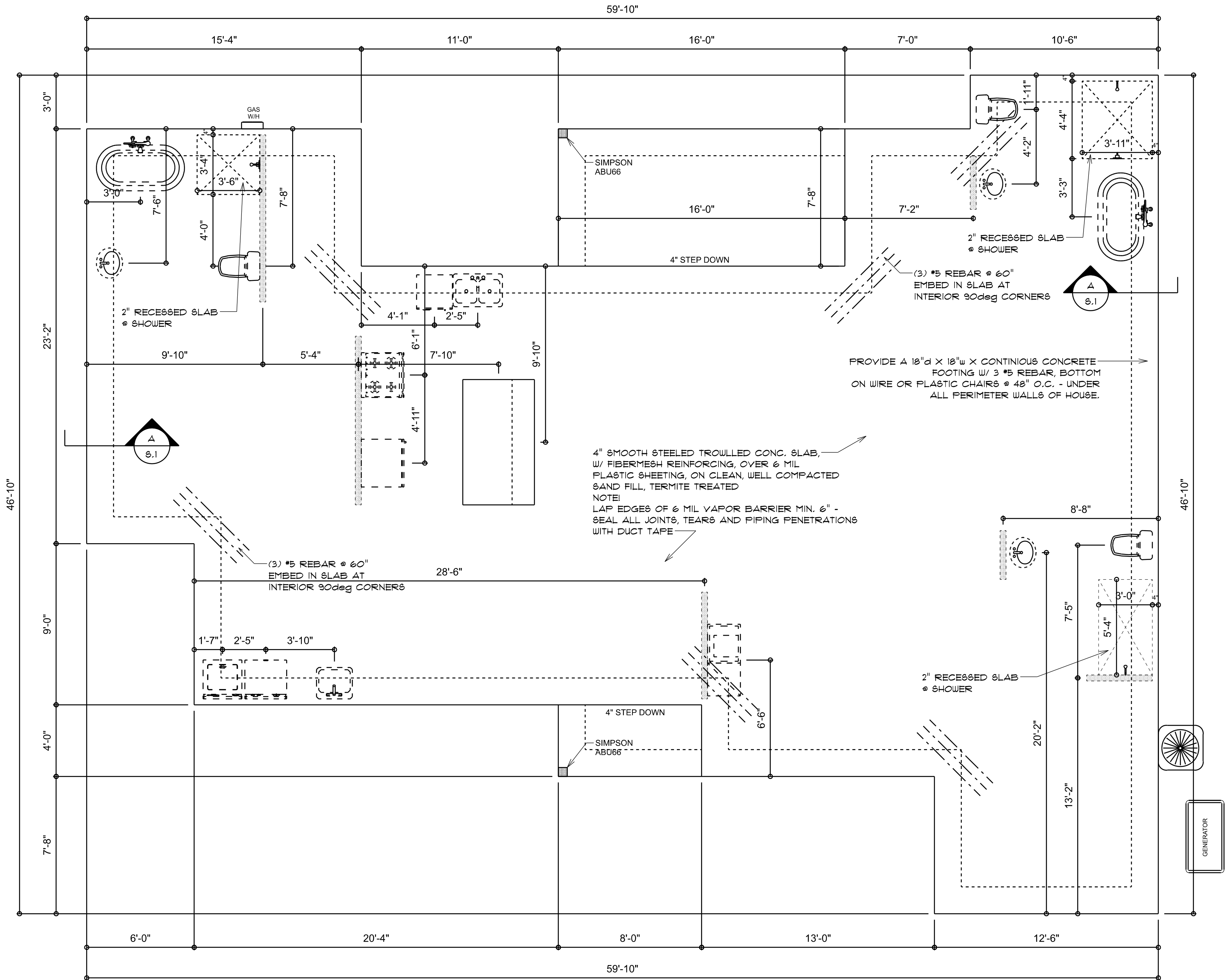

FOUNDATION PLAN

SCALE: 1/4" = 1'-0"

REVISIONS

Aug. 29th, 2023

CUSTOM HOME FOR:

COPPOCK RESIDENCE

BRADFORD COUNTY, FL

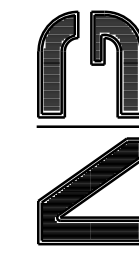

NICHOLAS
PAUL
GEISLER
ARCHITECT
N.C.A.S.B. Certified
1759 NW Brown Rd.
Lake City, FL 32055

SHEET NUMBER

S.1

OF 4 SHEETS

N. P.
GEISLER
R

Digitally signed by: N. P. GEISLER
DN: CN = N. P. GEISLER email =
npgeisler47@gmail.com C = US O =
AR0007005 OU = N. P. GEISLER
Date: 2023.08.31 11:06:05-05'00'

AR0007005

STANDARD HEADER SCHEDULE

0'-0" UP TO 6'-0" OPENINGS

DOUBLE 2x8 No.2 SOUTHERN PINE WITH 1/2" OSB SOLID CONTINUOUS SPACER GLUED AND NAILED WITH 10d x 0.128" x 3" NAILS IN 2 ROWS @ 12" O.C. STAGGERED EACH SIDE WITH 1 - SIMPSON MSTA18 TOP AND 1 - SIMPSON SPH4R BOTTOM EACH SIDE OF OPENING WITH 1 - HEADER STUD AND 1 FULL HEIGHT STUD EACH SIDE OF OPENING

6'-0" UP TO 9'-0" OPENINGS

DOUBLE 2x12 No.2 SOUTHERN PINE WITH 1/2" OSB SOLID CONTINUOUS SPACER GLUED AND NAILED WITH 10d x 0.128" x 3" NAILS IN 2 ROWS @ 12" O.C. STAGGERED EACH SIDE WITH 3 - SIMPSON MSTA18 TOP AND 2 - SIMPSON SPH4R BOTTOM EACH SIDE OF OPENING WITH 1 - HEADER STUD AND 2 FULL HEIGHT STUDS EACH SIDE OF OPENING

9'-0" UP TO 16'-0" OPENINGS

DOUBLE 2x12 No.2 SOUTHERN PINE WITH 1/2" OSB SOLID CONTINUOUS SPACER GLUED AND NAILED WITH 10d x 0.128" x 3" NAILS IN 2 ROWS @ 12" O.C. STAGGERED EACH SIDE WITH 3 - SIMPSON MSTA18 EACH SIDE OF OPENING WITH 2 - HEADER STUDS AND 3 FULL HEIGHT STUDS EACH SIDE OF OPENING

16'-0" GARAGE DOOR OPENINGS

2 PLY 1 3/4" x 11 1/8" 2.0E MICROLAMM LVL HEADER GLUED AND NAILED WITH 10d x 0.128" x 3" NAILS IN 2 ROWS @ 12" O.C. STAGGERED EACH SIDE WITH 3 - SIMPSON MSTA18 EACH SIDE OF OPENING WITH 2 - HEADER STUDS AND 3 FULL HEIGHT STUDS EACH SIDE OF OPENING

GENERAL TRUSS NOTES:

- TRUSSES SHALL BE DESIGNED BY A LICENSED ENGINEER, AND IN ACCORDANCE WITH THE REQUIREMENTS OF THE 'NATIONAL FOREST PRODUCTS ASSOCIATION' MANUAL FOR 'STRESS RATED LUMBER AND ITS CONNECTIONS', LATEST Ed., ALONG W/ THE 'TRUSS PLATE INSTITUTE' SUGGESTED GUIDELINES FOR TEMPORARY AND PERMANENT BRACING, AND HANDLING OF TRUSSES. TRUSS SHOP DRAWINGS SHALL INCLUDE TRUSS DESIGN, PLACEMENT PLANS, DETS, & TRUSS TO TRUSS CONNECTIONS.
- TRUSS SHOP DRAWINGS SHALL BE SIGNED & SEALED BY THE DESIGNING ENGINEER.
- FOLLOWING DEVELOPMENT OF TRUSS SHOP DRAWINGS, ADJUSTMENTS TO THE ANCHOR REQUIREMENTS MAY BE REQUIRED DEPENDING ON THE ENGINEERED GRAVITY AND WIND UPLIFT REQUIREMENTS OF TRUSSES OR GIRDERS. THE CONTRACTOR SHALL MAKE AVAILABLE A COMPLETE SET OF TRUSS SHOP DRAWINGS TO THE ARCHITECT FOR THE PURPOSE OF REVIEW OF LOADS IMPOSED ON THE BALANCE OF THE STRUCTURE. ANY SUCH REQUIRED CHANGE SHALL BE INCORPORATED INTO THE CONSTRUCTION OF THIS STRUCTURE.

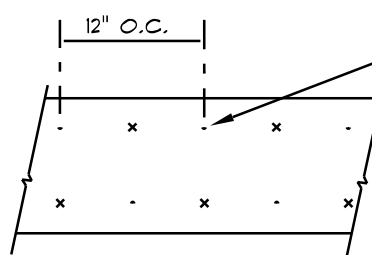

FOR (2) OR (3) GANG LAM,
1 3/4" BEAMS, NAIL MEMBERS
TOGETHER W/ 16d NAILS
STAGGERED TOP AND BOTTOM,
EACH FACE

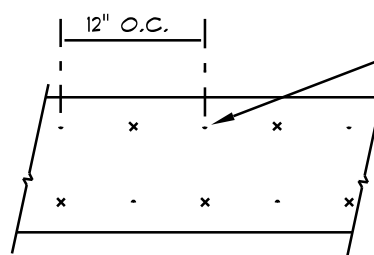

NAIL PLYWOOD FLITCH BEAM
TOGETHER W/ 16d NAILS
STAGGERED TOP AND BOTTOM,
EACH FACE

NOTE:
WHERE BEAM SPAN IS GREATER
THAN 8'-0", CENTER 8'-0" LONG
PLYWOOD AT CENTER OF BEAM
SPAN, BUT ADJACENT PLYWOOD
PIECES TIGHT TO CENTER PIECE.
STAGGER JOINTS AT BEAMS WITH
MORE THAN ONE PLYWOOD PLATE.

MULTIPLE GANG LAM. DETAIL

NOT TO SCALE

PLYWOOD FLITCH BEAM DETAIL

NOT TO SCALE

B/U Beam DETAILS

SCALE: NONE

WOOD STRUCTURAL NOTES

- TEMPORARY BRACING OF THE STRUCTURE DURING ERECTION, REQUIRED FOR SAFE AND STABLE CONSTRUCTION, SHALL BE THE SOLE RESPONSIBILITY OF THE CONTRACTOR SO ENGAGED. TEMPORARY & PERMANENT BRACING OF ROOF TRUSSES SHALL BE AS PER THE STANDARD GUIDELINES OF THE "TRUSS PLATE INSTITUTE".
- ALL TRUSSES SHALL BE DESIGNED BY A LICENSED PROFESSIONAL ENGINEER & SHALL BE SIGNED AND SEALED BY SAME. TRUSS DESIGN SHALL INCLUDE PLACEMENT PLANS, TRUSS DETAILS, TRUSS TO TRUSS CONNECTIONS & THE STANDARD SPECIFICATIONS & RECOMMENDATIONS OF INSTALLATION OF THE "TRUSS PLATE INSTITUTE".
- WOOD STUDS IN EXTERIOR WALLS & INTERIOR BEARING WALLS SHALL BE NOT LESS THAN N:2 HEM-FIR OR BETTER.
- CONNECTORS FOR WOOD FRAMING SHALL BE GALVANIZED METAL OR BLACK METAL AS MANUFACTURED OR AS CALLED FOR IN THE PLANS AND BE OF A DESIGN SUITABLE FOR THE LOADS AND USE INTENDED. REFER TO THE JOINT REINFORCEMENT SCHEDULE FOR PRINCIPLE CONNECTIONS.

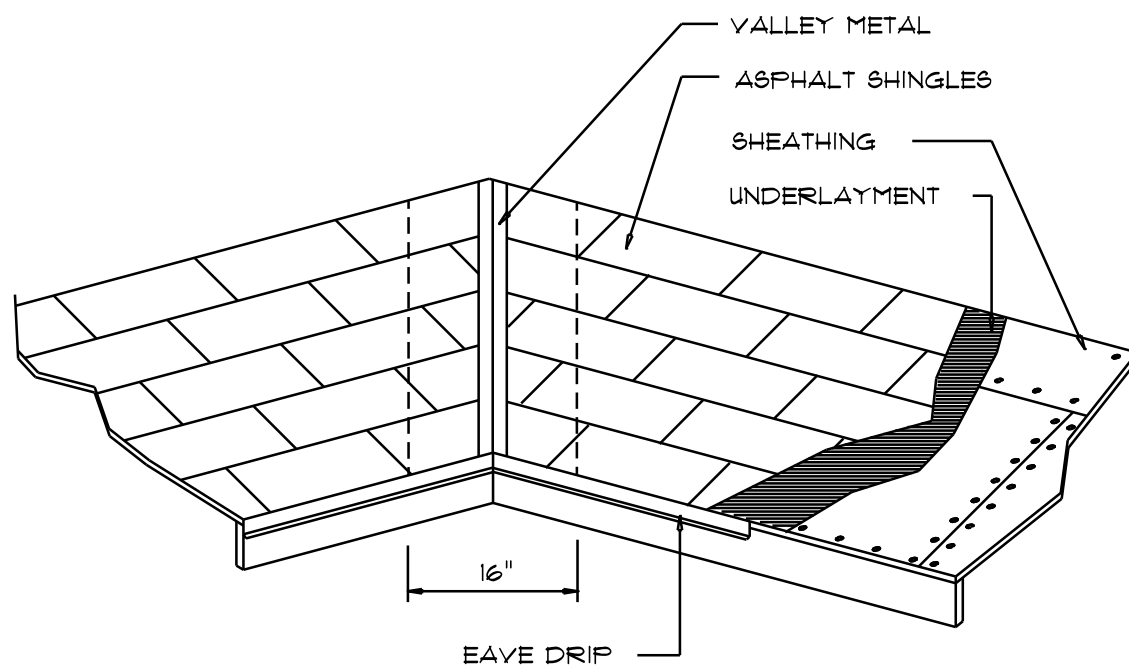

VALLEY FLASHING

ROOF FRAMING PLAN

SCALE: 1/4" = 1'-0"

ROOFING METALS for FLASHING/ROOFING MINIMUM THICKNESS REQUIREMENTS

MATERIAL	MINIMUM THICKNESS (in.)	GAGE	WEIGHT (oz.)
COPPER			16
ALUMINUM	0.024		
STAINLESS STEEL		28	
GALVANIZED STEEL	0.0179	26 (ZINC COATED G90)	
ZINC ALLOY LEAD PAINTED TERNE	0.021		40 20

Roofing/Flashing DETS.

SCALE: NONE

2X6 SUB-FASCIA, TYPICAL @ ALL TRUSS EAVES & GABLE ENDS

DBL 2x12 WD BEAM w/ 7/16" SPACER
6x6 WOOD POST w/ FC66 or (2) MSTA18

SEE HEADER SCHEDULE

SEE HEADER SCHEDULE

CONSTRUCT EXTERIOR WALLS W/ 2 TOP PLATES & 1 SILL PLATE, 2X4 STUDS @ 16" O.C., w/ WIND STORM BOARD WALL SHEATHING SHEATH WALL w/ 8d COMMON NAILS @ 4" O.C. ALONG EDGES & 8" O.C. ALONG INTERMEDIATE SUPPORTS

ANCHOR ALL TRUSSES WITH "SIMPSON" H2.5a STRAPS & 6 - 10" NAILS

FASTEN TOP PLATE WITH 16d NAILS AT 12" O.C., TYPICAL T.O.

2X6 SUB-FASCIA, TYPICAL @ ALL TRUSS EAVES & GABLE ENDS

SEE HEADER SCHEDULE

SEE HEADER SCHEDULE

DBL 2x12 WD BEAM w/ 7/16" SPACER
6x6 WOOD POST w/ FC66 or (2) MSTA18

SEE HEADER SCHEDULE

ROOF PLAN NOTES

- SEE ELEVATIONS FOR ROOF PITCH
- ALL OVERHANG 18" (12" on gables) UNLESS OTHERWISE NOTED
- PROVIDE ATTIC VENTILATION IN ACCORDANCE WITH SCHEDULE ON SD.3
- SEE EXTERIOR ELEVATIONS AND FLOOR PLANS TO VERIFY PLATE AND HEEL HEIGHTS
- MOVE ALL VENTS AND OTHER ROOF PENETRATIONS TO REAR

NOTE!
THE DESIGN WIND SPEED FOR THIS PROJECT IS 130 MPH PER FBC 1609 AND LOCAL JURISDICTION REQUIREMENTS

NOTE!
ANCHOR GIRDER TRUSSES TO HEADER WITH 2 "SIMPSON" LGT(2, 3 OR 4), ANCHOR HEADER TO KING STUDS w/ 2 "SIMPSON" ST2 EA. END - TYP., T.O.

REVISIONS

Aug. 28th, 2023

CUSTOM HOME FOR:

COPPOCK RESIDENCE

BRADFORD COUNTY, FL

NICHOLAS PAUL GEISLER ARCHITECT
1759 NW Brown Rd.
Lake City, FL 32095
N.C.A.S.B. Certified

SHEET NUMBER

S.2

OF 4 SHEETS

N. P. GEISLER

Digitally signed by: N. P. GEISLER
DN: CN = N. P. GEISLER email = npgeisler47@gmail.com C = US O = AR0007005 OU = N.P. GEISLER
Date: 2023.08.31 09:11:33 -0500'

AR0007005

General Roofing NOTES:

DECK REQUIREMENTS:
ASPHALT SHINGLES SHALL BE FASTENED TO SOLIDLY SHEATHED DECKS.

SLOPE:
ASPHALT SHINGLES SHALL BE USED ONLY ON ROOF SLOPES OF 2:12 OR GREATER. FOR ROOF SLOPES FROM 2:12 TO 4:12, DBL. UNDERLAYMENT IS REQUIRED.

UNDERLAYMENT:
TWO LAYERS OF ASTM D226 TYPE II or ASTM D4863 TYPE III or TYPE IV UNDERLAYMENT SHALL BE INSTALLED AS FOLLOWS:

- STARTING AT THE EAVE, A 18 INCH STRIP OF UNDERLAYMENT SHALL BE APPLIED PARALLEL WITH THE EAVE AND FASTENED SUFFICIENTLY TO STAY IN PLACE.
- STARTING AT THE EAVE, 36 INCH WIDE STRIPS OF UNDERLAYMENT FELT SHALL BE APPLIED OVERLAPPING SUCCESSIVE SHEETS 18 INCHES AND FASTENED SUFFICIENTLY TO STAY IN PLACE.

ASPHALT SHINGLES:
ASPHALT SHINGLES SHALL HAVE SELF SEAL STRIPS OR BE INTERLOCKING, AND COMPLY WITH ASTM D 225 OR ASTM D 3462.

FASTENERS:
FASTENERS FOR ASPHALT SHINGLES SHALL BE GALVANIZED, STAINLESS STEEL, ALUMINUM OR COPPER ROOFING NAILS, MINIMUM 12 GAUGE SHANK WITH A MINIMUM 3/8 INCH DIAMETER HEAD, OF A LENGTH TO PENETRATE THROUGH THE ROOFING MATERIAL AND A MINIMUM 3/4" INTO THE ROOF SHEATHING, WHERE THE SHEATHING IS LESS THAN 3/4" THICK, THE NAILS SHALL PENETRATE THROUGH THE SHEATHING.

ATTACHMENT:
ASPHALT SHINGLES SHALL BE SECURED TO THE ROOF WITH NOT LESS THAN FOUR FASTENERS PER STRIP SHINGLE OR TWO FASTENERS PER INDIVIDUAL SHINGLE. WHERE ROOFS LOCATED IN BASIC WIND SPEED OF 110 MPH OR GREATER, SPECIAL METHODS OF FASTENING ARE REQUIRED. UNLESS OTHERWISE NOTED, ATTACHMENT OF ASPHALT SHINGLES SHALL CONFORM WITH ASTM D 3161 OR M-DC PA 101-95.

BASE AND CAP FLASHINGS:
BASE AND CAP FLASHING SHALL BE INSTALLED IN ACCORDANCE W/ MFGR'S INSTALLATION INSTRUCTIONS. BASE FLASHING SHALL BE OF EITHER CORROSION RESISTANT METAL OF MINIMUM NOMINAL THICKNESS 0.018 INCH OR MINERAL SURFACE ROLL ROOFING WEIGHING A MINIMUM OF 11 LBS PER 100 SQUARE FEET. CAP FLASHING SHALL BE CORROSION RESISTANT METAL OF MINIMUM NOMINAL THICKNESS OF 0.018 INCH.

VALLEYS:
VALLEY LININGS SHALL BE INSTALLED IN ACCORDANCE W/ MANUFACTURER'S INSTALLATION INSTRUCTIONS BEFORE APPLYING ASPHALT SHINGLES. VALLEY LININGS OF THE FOLLOWING TYPES SHALL BE PERMITTED.
1. FOR OPEN VALLEYS LINED WITH METAL, THE VALLEY LINING SHALL BE AT LEAST 16" WIDE AND OF ANY OF THE CORROSION RESISTANT METALS IN FBC TABLE 1501.3.9.2.
2. FOR OPEN VALLEYS, VALLEY LINING OF TWO PLYS OF MINERAL SURFACE ROLL ROOFING SHALL BE PERMITTED. THE BOTTOM LAYER SHALL BE 18 INCHES AND THE TOP LAYER A MINIMUM OF 36 INCHES WIDE.
3. FOR CLOSED VALLEYS VALLEY LINING SHALL BE ONE OF THE FOLLOWING:
1. BOTH TYPES 1 AND 2 ABOVE, COMBINED.
2. ONE PLY OF SMOOTH ROLL ROOFING AT LEAST 36 INCHES WIDE AND COMPLYING WITH ASTM D 224.
3. SPECIALTY UNDERLAYMENT AT LEAST 36 INCHES WIDE AND COMPLYING WITH ASTM D 1910.

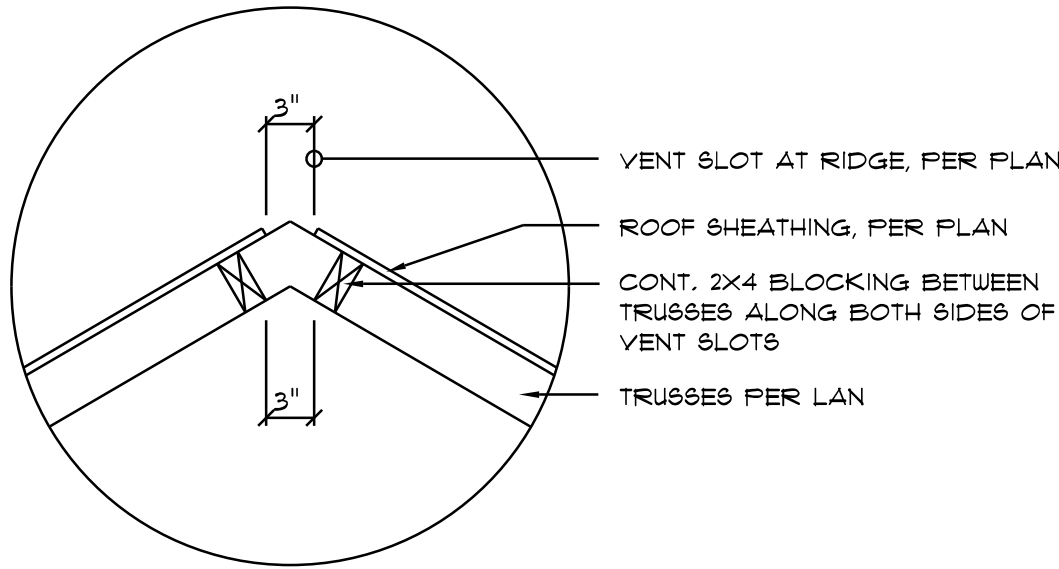

Vent DETAIL

SCALE: NONE

A1

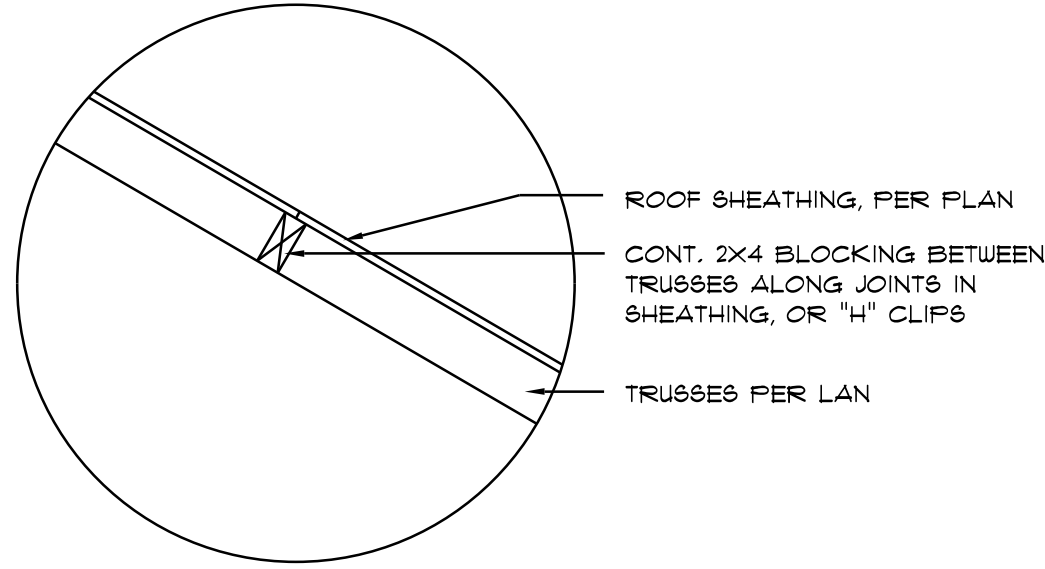

Joint DETAIL

SCALE: NONE

A2

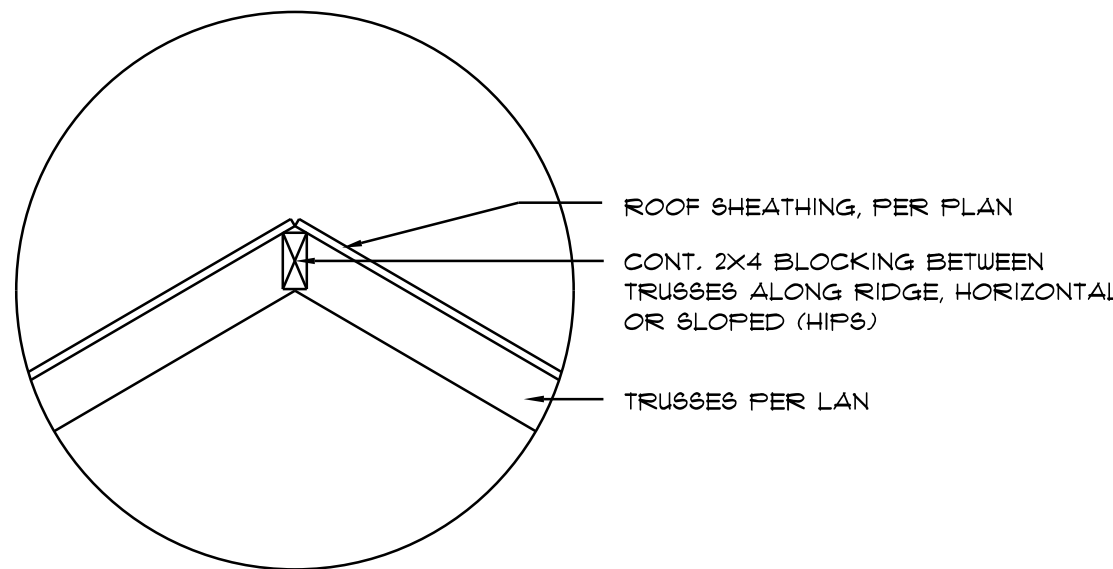

Ridge DETAIL

SCALE: NONE

A3

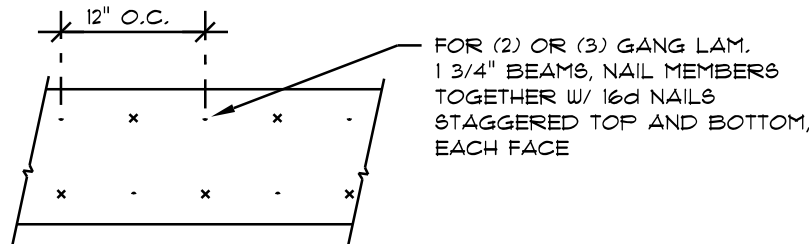

MULTIPLE GANG LAM. DETAIL

NOT TO SCALE

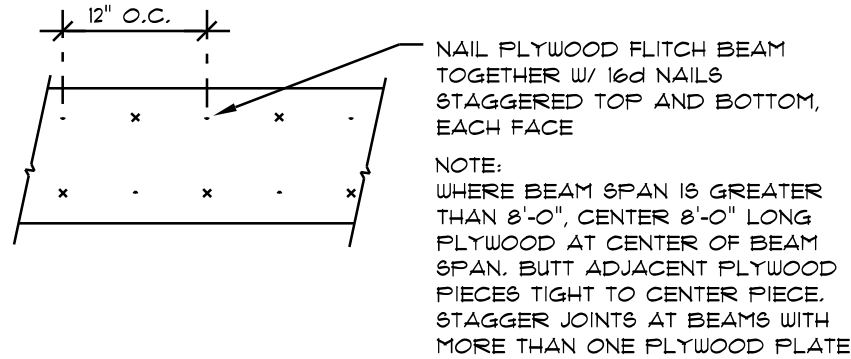

PLYWOOD FLITCH BEAM DETAIL

NOT TO SCALE

B/U Beam DETAILS

SCALE: NONE

B

FRAMING ANCHOR SCHEDULE

APPLICATION	MANUF'R/MODEL	CAP.
TRUSSES TO WALL;	SIMPSON H2.5a or SDUC15600	600*
GIRDER TRUSSES TO POST/HEADER;	SIMPSON LGT, W/ 28 - 16d NAILS	1755*
HEADER TO KING STUD(S);	SIMPSON ST22	1310*
PLATE TO STUD;	NO CONNECTION REQ. WHEN USING WINDSTORM BOARD	
STUD TO SILL;	NO CONNECTION REQ. WHEN USING WINDSTORM BOARD	
PORCH BEAM TO POST;	SIMPSON FC44 or (2) 5/8" LAG BOLTS EA. POST	1700*
PORCH POST TO FND.;	SIMPSON ABU44	2200*
MISC. JOINTS	SIMPSON A34	315*/240*

NOTE:
ALL ANCHORS SHALL BE SECURED W/ NAILS AS PRESCRIBED BY THE MANUFACTURER FOR MAXIMUM JOINT STRENGTH, UNLESS NOTED OTHERWISE.

NOTE:
REFER TO THE INCLUDED STRUCTURAL DETAILS FOR ADDITIONAL ANCHORS/ JOINT REINFORCEMENT AND FASTENERS.

NOTE:
ALL UNLISTED JOINTS IN THE LOAD PATH SHALL BE REINFORCED WITH SIMPSON A34 FRAMING ANCHORS, TYPICAL T.O.

NOTE:
"SEMCO" PRODUCT APPROVAL:
MIAMI/DADE COUNTY REPORT #95-0918.15

NOTE:
"SIMPSON" PRODUCT APPROVALS:
MIAMI/DADE COUNTY REPORT #91-0101.05, #36-1126.11, #99-0623.04
SBCCI NER-443, NER-393

BUILDING COMPONENTS & CLADDING LOADS MEAN BUILDING HEIGHT = 30.0', EXPOSURE "B" ROOF ANGLE 1° TO 21°					
	WIND NOV. AREA C.F.	Vult. 10 MPH	Vult. 120 MPH	Vult. 130 MPH	Vult. 140 MPH
ROOF 1° TO 21°	1 10	12.0 / -19.9	14.9 / -23.1	11.9 / -21.8	20.3 / -32.3
	1 20	11.4 / -19.4	13.8 / -23.0	16.0 / -21.0	18.9 / -31.4
	1 30	10.0 / -18.6	11.9 / -22.2	15.9 / -26.0	16.1 / -30.2
	2 10	12.9 / -34.1	14.9 / -41.3	11.9 / -48.4	20.3 / -56.2
	2 20	11.4 / -31.9	13.8 / -38.0	16.0 / -44.6	18.9 / -51.1
	2 30	10.0 / -28.2	11.9 / -33.6	15.9 / -39.4	16.1 / -49.1
WALL	3 10	12.9 / -51.3	14.9 / -61.0	11.9 / -71.6	20.3 / -83.1
	3 20	11.4 / -47.9	13.8 / -57.1	16.0 / -67.0	18.9 / -77.1
	3 30	10.0 / -43.5	11.9 / -51.8	15.9 / -60.8	16.1 / -70.5
	4 10	21.8 / -23.6	25.9 / -34.1	30.4 / -33.0	35.3 / -38.2
	4 20	20.8 / -22.6	24.1 / -36.9	29.0 / -31.6	33.1 / -36.1
	4 30	19.5 / -21.3	23.2 / -25.4	21.2 / -23.8	31.6 / -34.6
WALL	5 10	21.8 / -29.1	25.9 / -34.1	30.4 / -40.1	35.3 / -47.2
	5 20	20.8 / -27.2	24.1 / -32.4	29.0 / -38.0	33.1 / -44.0
	5 30	19.5 / -24.6	23.2 / -29.3	21.2 / -34.3	31.6 / -39.8

HEIGHT & EXPOSURE ADJUSTMENT COEFFICIENTS FOR BUILDING COMPONENTS & CLADDING			
BLDG HEIGHT	EXPOSURE "B"	EXPOSURE "C"	EXPOSURE "D"
15	1.00	1.21	1.41
20	1.00	1.29	1.59
25	1.00	1.35	1.61
30	1.00	1.40	1.66

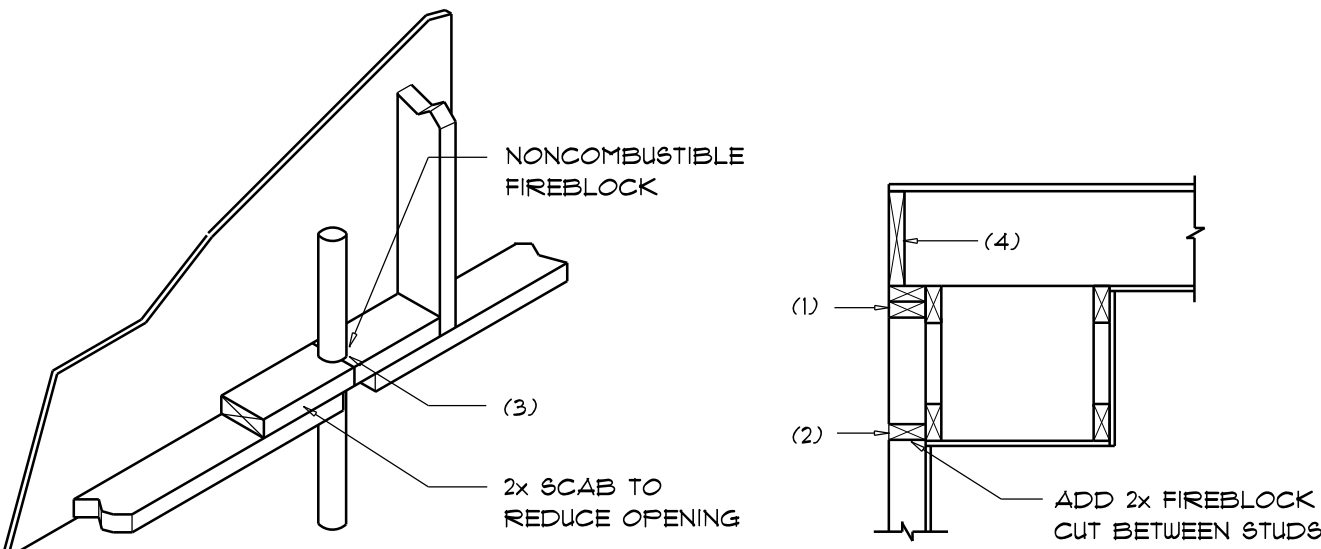

PENETRATIONS

SOFFIT/DROPPED CLG.

FIREBLOCKING NOTES:

FIREBLOCKING SHALL BE INSTALLED IN WOOD FRAME CONSTRUCTION IN THE FOLLOWING LOCATIONS:

- IN CONCEALED SPACES OF STUD WALLS AND PARTITIONS INCLUDING FURRED SPACES AT CEILING AND FLOOR LEVELS.
- AT ALL INTERCONNECTIONS BETWEEN CONCEALED VERTICAL AND HORIZONTAL SPACES SUCH AS OCCUR AT SOFFITS, DROP CEILINGS, COVE CEILINGS, ETC.
- AT OPENINGS AROUND VENTS, PIPES, DUCTS, CHIMNEYS AND FIREPLACES AT CEILING AND FLOOR LEVELS WITH "PYROPANEL MULTIFLEX SEALANT"
- AT ALL INTERCONNECTIONS BETWEEN CONCEALED VERTICAL STUD WALL OR PARTITION SPACES AND CONCEALED SPACES CREATED BY AN ASSEMBLY OF FLOOR JOISTS, FIREBLOCKING SHALL BE PROVIDED FOR THE FULL DEPTH OF THE JOISTS AT THE ENDS AND OVER THE SUPPORTS.

Fire Stopping DETAILS

SCALE: NONE

A

FLORIDA BUILDING CODE
Compliance Summary
TYPE OF CONSTRUCTION Roof: Hip Construction, Wood Trusses @ 24" O.C. Walls: 2x4 Wood Studs @ 16" O.C. Floor: 4" Thk. Concrete Slab W/ Fiberglass Concrete Additive Foundation: Continuous Footer/Stem Wall
ROOF DECKING Material: 1/2" CDX Plywood or 7/16" O.S.B. Sheet Size: 48"x96" Sheets Perpendicular to Roof Framing Fasteners: .113 RING SHANKED Nails per schedule on sheet 8.4
SHEARWALLS Material: 1/2" CDX Plywood or 7/16" O.S.B. Sheet Size: 48"x96" Sheets Placed Vertical Fasteners: .113 COMMON Nails @ 4" O.C. Edges @ 8" O.C. Interior Dragstrut: Double Top Plate (S.Y.F.) W/16d Nails @ 12" O.C. Wall Studs: 2x4 Studs @ 16" O.C.
HURRICANE UPLIFT CONNECTORS Truss Anchors: SIMPSON H2.5a @ Ea. Truss End (Typ. U.O.N.) Wall Tension: Wall Sheathing Nailing is Adequate - 8d @ 4" O.C. Top @ Bot. Anchor Bolts: 1/2" A307 Bolts @ 48" O.C. - 1st Bolt 6" from corner Corner Hold-down Device: (1) HDBs @ each corner Porch Column Base Connector: Simpson ABU66 @ each column Porch Column to Beam Connector: Simpson M8T40 (2 ea. sides) or Simpson EPC66 or 2 - 5/8" thru bolts
FOOTINGS AND FOUNDATIONS Footings: 18"x18" Cont. W/ 3 - #5 Bars Cont. on wire/plastic chairs @ 48" o.c. Int. Footings: 18"x 18" x Cont. W/ 3 - #5 Bars Cont. on wire/plastic chairs @ 48" o.c.

STRUCTURAL DESIGN CRITERIA:

- THE DESIGN COMPLIES WITH THE REQUIREMENTS OF THE 2020 FLORIDA BUILDING CODE - SECTION 1609 AND OTHER REFERENCED CODES AND SPECIFICATIONS. ALL CODES AND SPECIFICATIONS SHALL BE LATEST EDITION AT TIME OF PERMIT.

- WIND LOAD CRITERIA: RISK CATEGORY: 2, EXPOSURE: "B"

BASED ON ANSI/ASCE 7-16, 2020 FBC 1609-A WIND VELOCITY: $V_{ULT} = 130$ MPH
 $V_{ASD} = 101$ MPH

- ROOF DESIGN LOADS:
SUPERIMPOSED DEAD LOADS: 20 PSF
SUPERIMPOSED LIVE LOADS: 20 PSF

- FLOOR DESIGN LOADS:
SUPERIMPOSED DEAD LOADS: 25 PSF
SUPERIMPOSED LIVE LOADS:
RESIDENTIAL 40 PSF
BALCONIES 60 PSF

- WIND NET UPLIFT: ARE AS INDICATED ON PLANS

TERMITE PROTECTION NOTES:

SOIL CHEMICAL BARRIER METHOD:

- A PERMANENT SIGN WHICH IDENTIFIES THE TERMITE TREATMENT PROVIDER AND NEED FOR REINSPECTION AND TREATMENT CONTRACT RENEWAL SHALL BE PROVIDED. THE SIGN SHALL BE POSTED NEAR THE WATER HEATER OR ELECTRIC PANEL. FBC 104.2.6
- CONDENSATE AND ROOF DOWNSPOUTS SHALL DISCHARGE AT LEAST 1'-0" AWAY FROM BUILDING SIDE WALLS. FBC 1503.4.4
- IRRIGATION/SPRINKLER SYSTEMS INCLUDING ALL RISERS AND SPRAY HEADS SHALL NOT BE INSTALLED WITHIN 1'-0" FROM BUILDING SIDE WALLS. FBC 1503.4.4
- TO PROVIDE FOR INSPECTION FOR TERMITE INFESTATION, BETWEEN WALL COVERINGS AND FINAL EARTH GRADE SHALL NOT BE LESS THAN 6". EXCEPTION: PAINT AND DECORATIVE CEMENTIOUS FINISH LESS THAN 5/8" THICK ADHERED DIRECTLY TO THE FOUNDATION WALL. FBC 1403.1.6
- INITIAL TREATMENT SHALL BE DONE AFTER ALL EXCAVATION AND BACKFILL IS COMPLETE. FBC 1816.1.1
- SOIL DISTURBED AFTER THE INITIAL TREATMENT SHALL BE RETREATED INCLUDING SPACES BOXED OR FORMED. FBC 1816.1.2
- BOXED AREAS IN CONCRETE FLOOR FOR SUBSEQUENT INSTALLATION OF TRAPS, ETC., SHALL BE MADE WITH PERMANENT METAL OR PLASTIC FORMS. PERMANENT FORMS MUST BE OF A SIZE AND DEPTH THAT WILL ELIMINATE THE DISTURBANCE OF SOIL AFTER THE INITIAL TREATMENT. FBC 1816.1.3
- MINIMUM 6 MIL VAPOR RETARDER MUST BE INSTALLED TO PROTECT AGAINST RAINFALL DILUTION. IF RAINFALL OCCURS BEFORE VAPOR RETARDER PLACEMENT, RETREATMENT IS REQUIRED. FBC 1816.1.4
- CONCRETE OVERFOUR AND MORTAR ALONG THE FOUNDATION PERIMETER MUST BE REMOVED BEFORE EXTERIOR SOIL TREATMENT. FBC 1816.1.5
- SOIL TREATMENT MUST BE APPLIED UNDER ALL EXTERIOR CONCRETE OR GRADE WITHIN 1'-0" OF THE STRUCTURE SIDEWALLS. FBC 1816.1.6
- AN EXTERIOR VERTICAL CHEMICAL BARRIER MUST BE INSTALLED AFTER CONSTRUCTION IS COMPLETE INCLUDING LANDSCAPING AND IRRIGATION. ANY SOIL DISTURBED AFTER THE VERTICAL BARRIER IS APPLIED, SHALL BE RETREATED. FBC 1816.1.6
- ALL BUILDINGS ARE REQUIRED TO HAVE PER-CONSTRUCTION TREATMENT. FBC 1816.1.7
- A CERTIFICATE OF COMPLIANCE MUST BE ISSUED TO THE BUILDING DEPARTMENT BY A LICENSED PEST CONTROL COMPANY BEFORE A CERTIFICATE OF OCCUPANCY WILL BE ISSUED. THE CERTIFICATE OF COMPLIANCE SHALL STATE: "THE BUILDING HAS RECEIVED A COMPLETE TREATMENT FOR THE PREVENTION OF SUBTERRANEAN TERMITES. THE TREATMENT IS IN ACCORDANCE WITH THE RULES AND LAWS OF THE FLORIDA DEPARTMENT OF AGRICULTURE AND CONSUMER SERVICES". FBC 1816.1.7
- AFTER ALL WORK IS COMPLETED, LOOSE WOOD AND FILL MUST BE REMOVED FROM BELOW AND WITHIN 1'-0" OF THE BUILDING. THIS INCLUDES ALL GRADE STAKES, TUB TRAP BOXES, FORMS, SHORING OR OTHER CELLULOSE CONTAINING MATERIAL. FBC 2303.1.3
- NO WOOD, VEGETATION, STUMPS, CARDBOARD, TRASH, ETC., SHALL BE BURIED WITHIN 15'-0" OF ANY BUILDING OR PROPOSED BUILDING. FBC 2303.1.4

REVISIONS

Aug. 28th, 2023

CUSTOM HOME FOR:
COPPOCK RESIDENCE
BRADFORD COUNTY, FL

NICHOLAS PAUL GEISLER ARCHITECT
1758 NW Brown Rd.
Lake City, FL 32095
N.C.A.S.B. Certified

SHEET NUMBER

S.3

OF 4 SHEETS

N. P. GEISLER

Digitally signed by: N. P. GEISLER
DN: CN = N. P. GEISLER email =
npgeisler47@gmail.com C = US O = AR0007005
OU = N.P. GEISLER
Date: 2023.08.31 09:12:00 -0500'

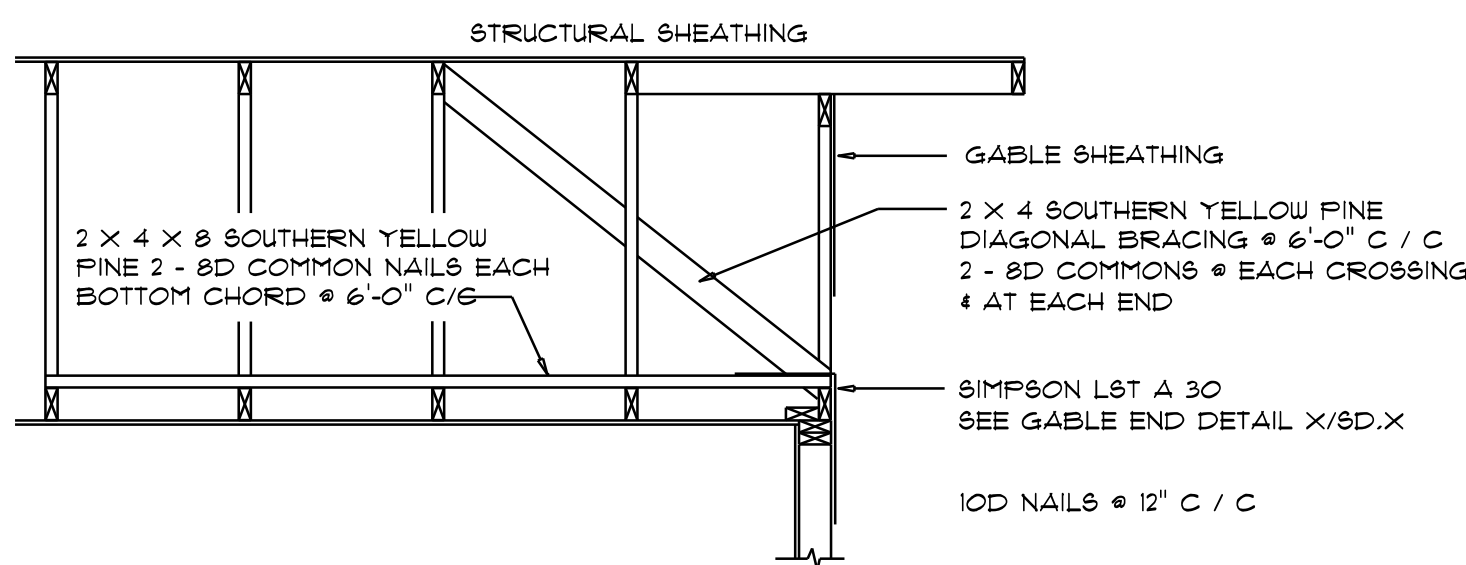

END WALL BRACING FOR CEILING DIAPHRAGM
 NTS (ALTERNATIVE TO BALLOON FRAMING)
 NOTE: ALL WOOD TO BE NUMBER 2 GRADE SOUTHERN YELLOW PINE

ROOF SHEATHING FASTENINGS			
NAILING ZONE	SHEATHING TYPE	FASTENER	SPACING
1		8d RING SHANK OR 8d HOT DIPPED GALVANIZED BOX NAILS	6" IN. O.C. EDGE 6" IN. O.C. FIELD
2	1/16" O.S.B. OR 15/32 CDX		6" IN. O.C. EDGE 6" IN. O.C. FIELD
3			4" IN. O.C. @ GABLE ENDWALL OR GABLE TRUSS 6" IN. O.C. EDGE 6" IN. O.C. FIELD

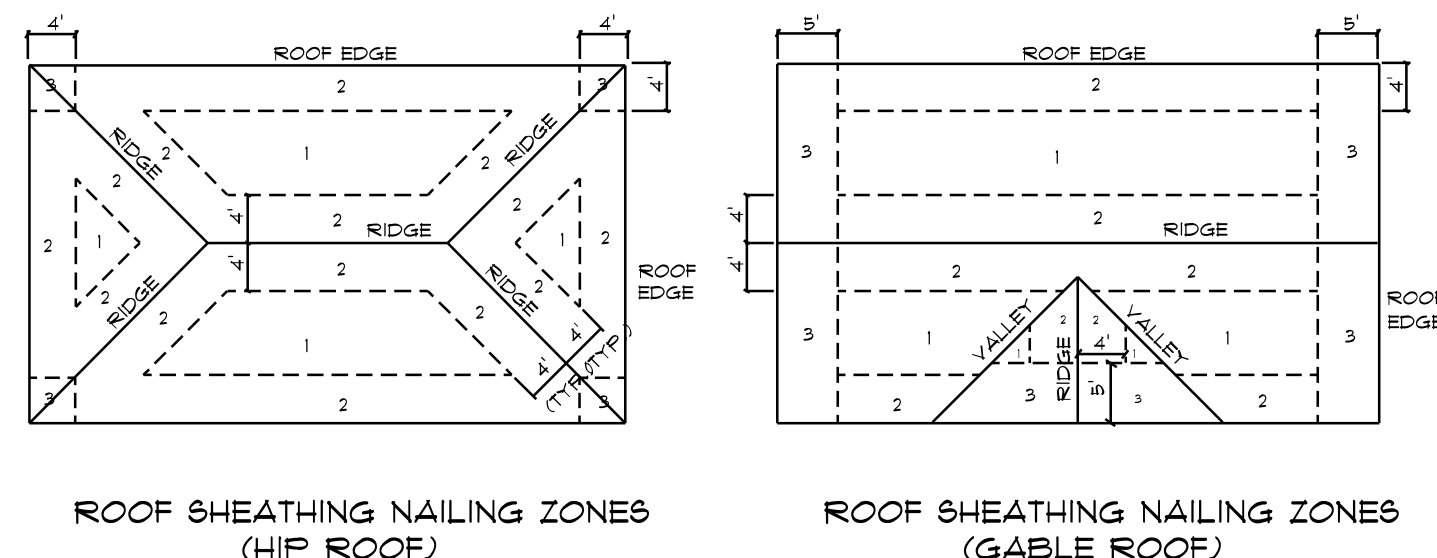

Roof Nail Pattern DET.
 SCALE: NONE

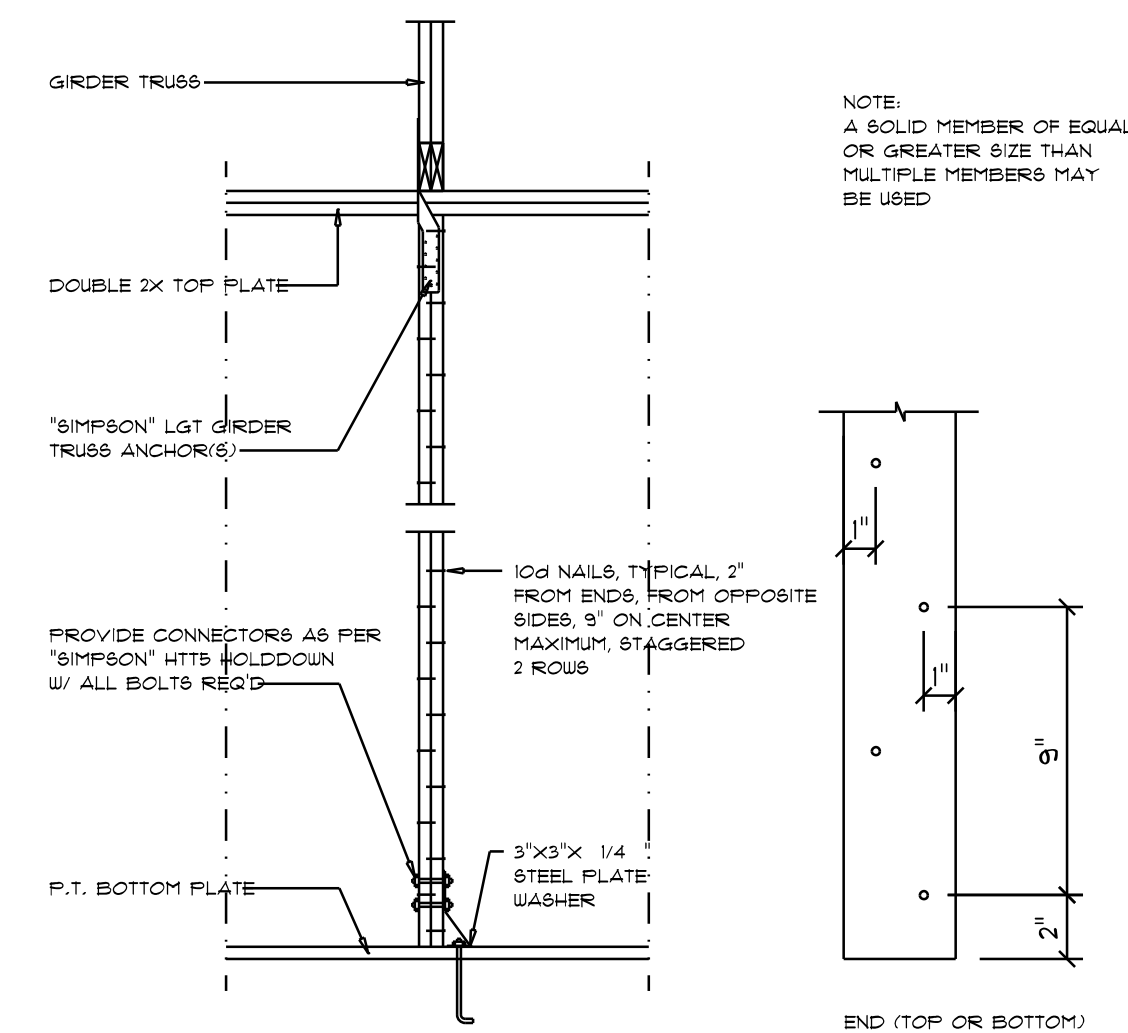

Girder Truss Column DET.
 SCALE: 1/2" = 1'-0"

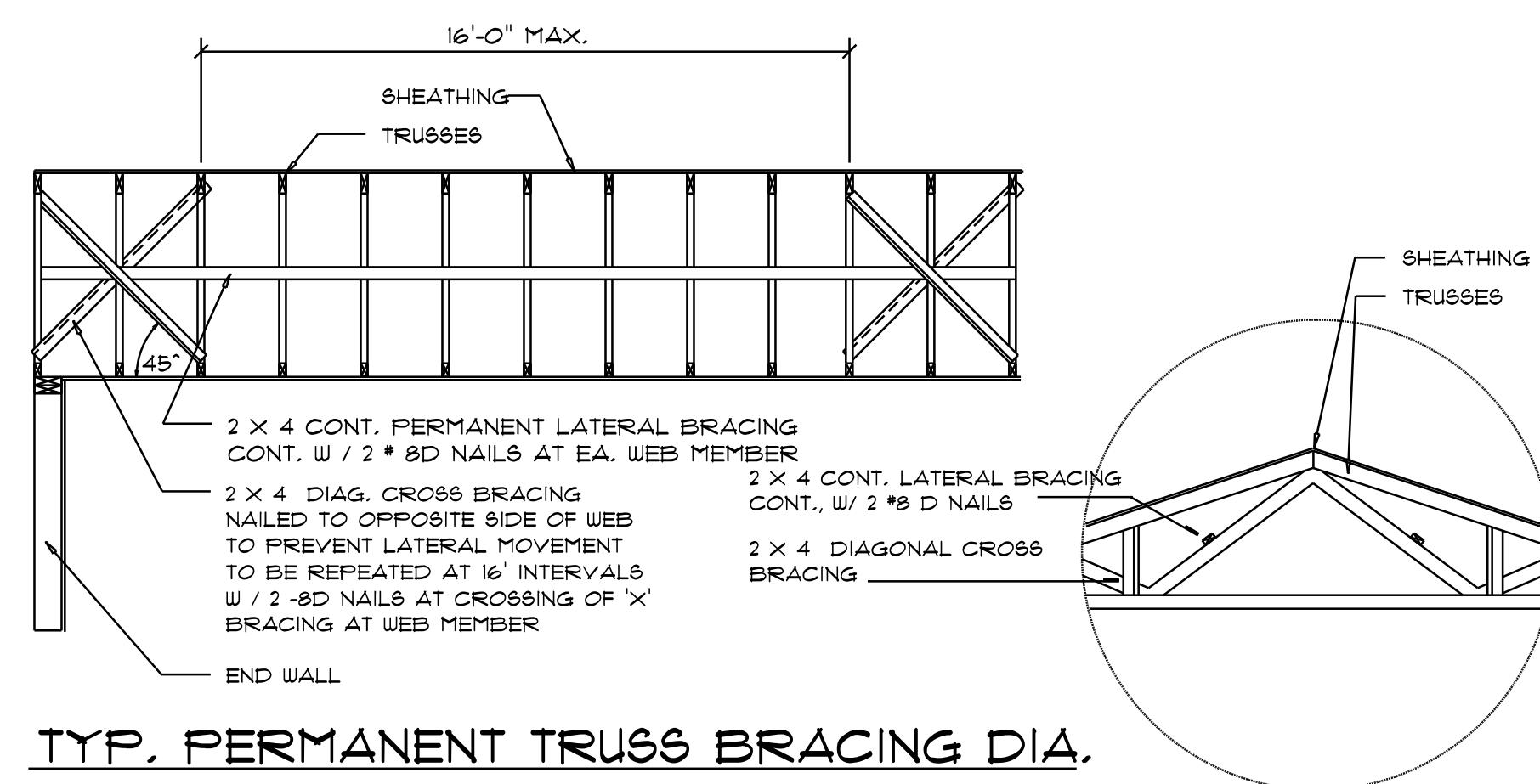

TYP. PERMANENT TRUSS BRACING DIA.
 NTS
 NOTE: ALL WOOD TO BE NUMBER 2 GRADE SOUTHERN YELLOW PINE

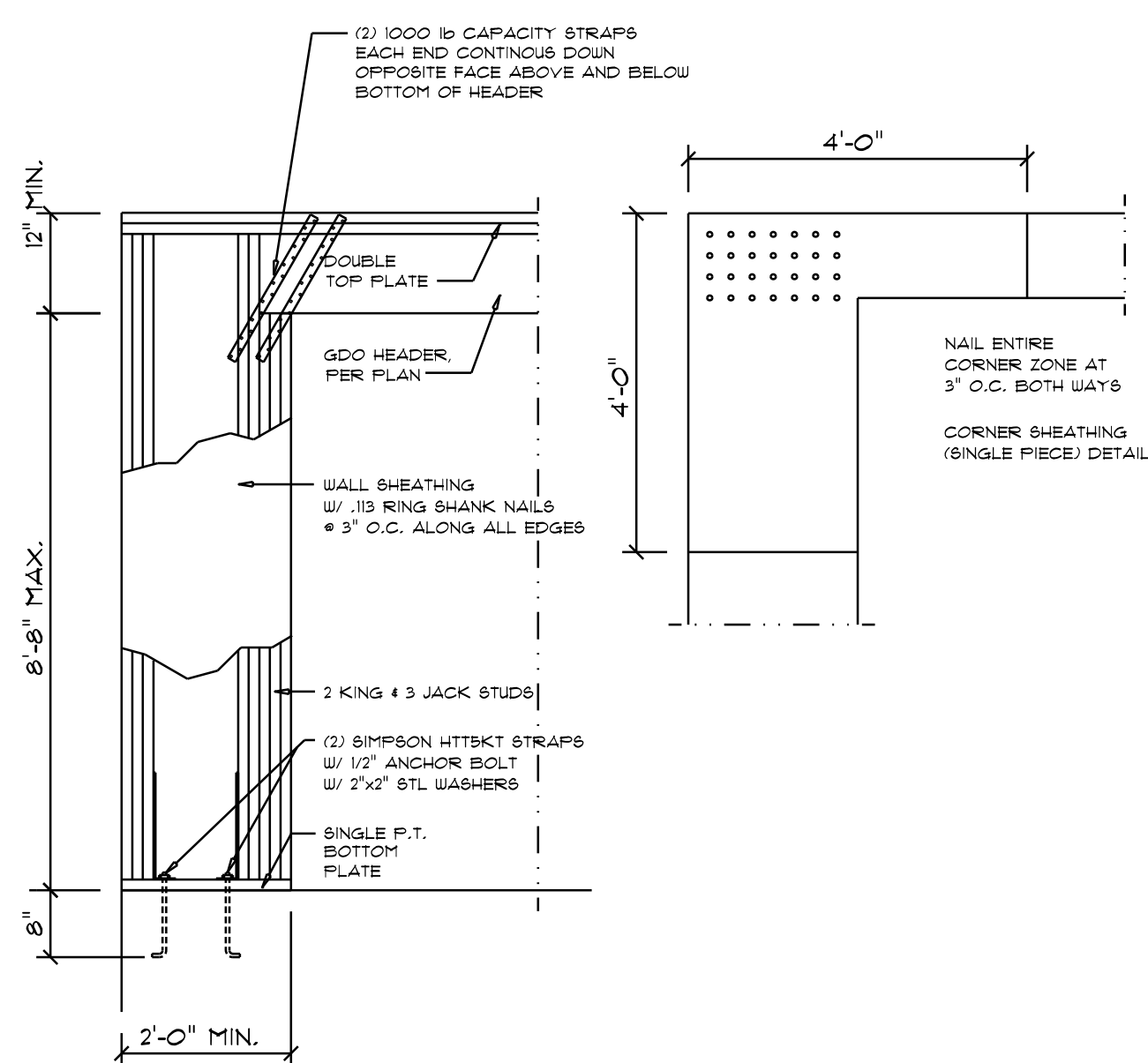

Garage End Wall DETAILS
 SCALE: 1/2" = 1'-0"

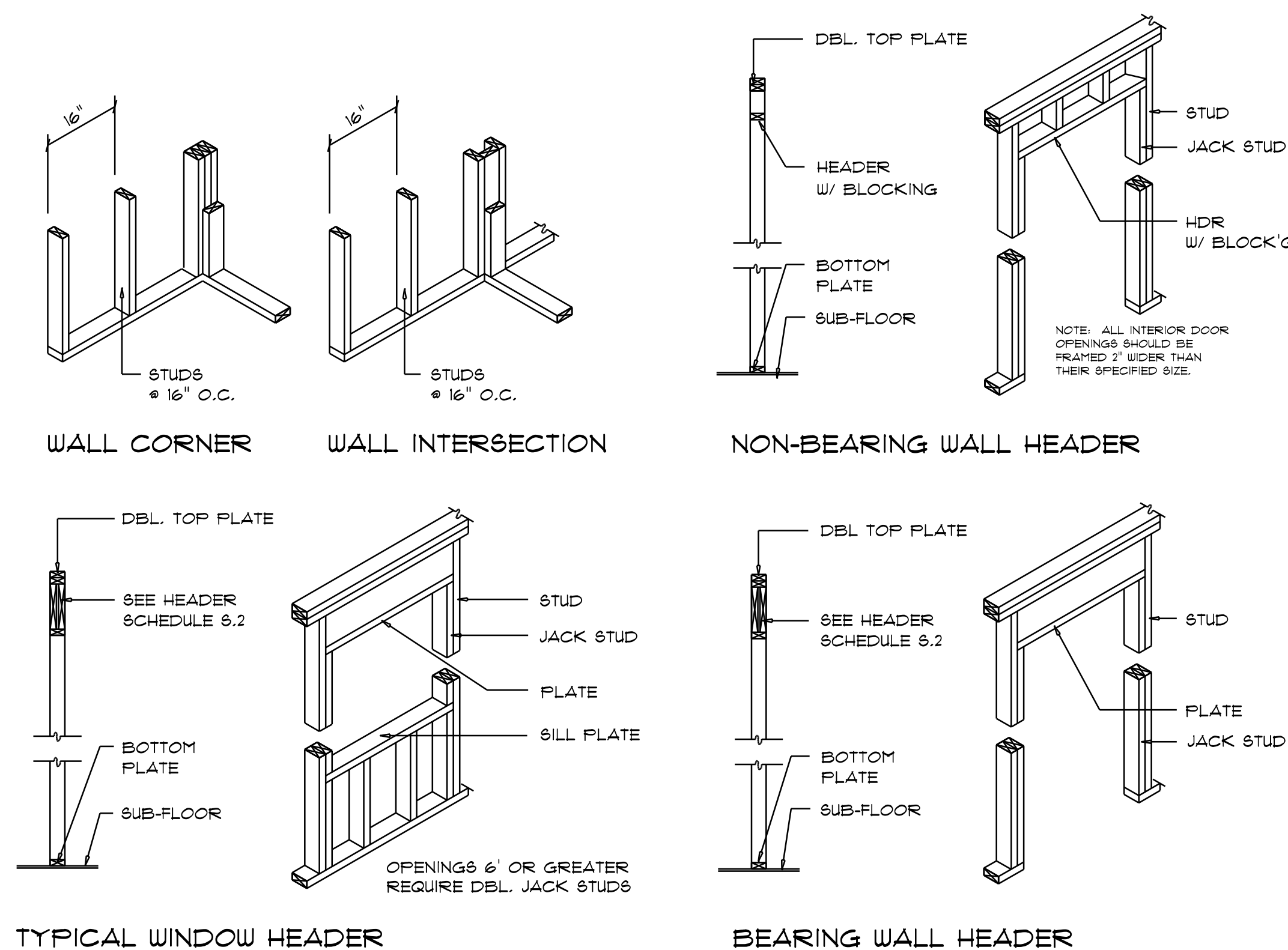

Wall Framing/Header DETAILS
 SCALE: NONE

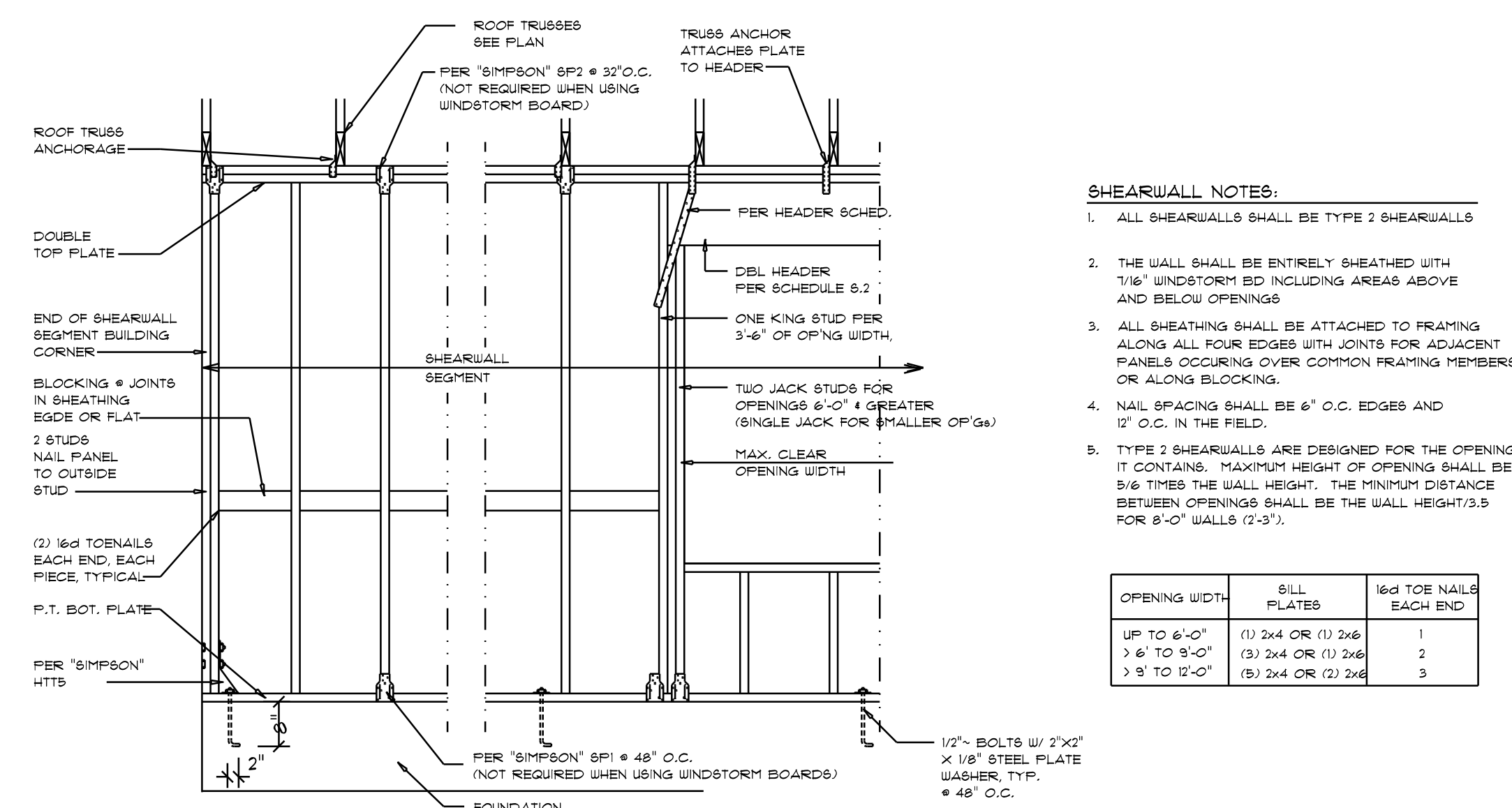

- SHEARWALL NOTES:**
- ALL SHEARWALLS SHALL BE TYPE 2 SHEARWALLS
 - THE WALL SHALL BE ENTIRELY SHEATHED WITH 1/16" WINDSTORM BD INCLUDING AREAS ABOVE AND BELOW OPENINGS
 - ALL SHEATHING SHALL BE ATTACHED TO FRAMING ALONG ALL FOUR EDGES WITH JOINTS FOR ADJACENT PANELS OCCURRING OVER COMMON FRAMING MEMBERS OR ALONG BLOCKING.
 - NAIL SPACING SHALL BE 6" O.C. EDGES AND 12" O.C. IN THE FIELD.
 - TYPE 2 SHEARWALLS ARE DESIGNED FOR THE OPENING IT CONTAINS. MAXIMUM HEIGHT OF OPENING SHALL BE 5/6 TIMES THE WALL HEIGHT. THE MINIMUM DISTANCE BETWEEN OPENINGS SHALL BE THE WALL HEIGHT/3.5 FOR 8'-0" WALLS (2'-3").

OPENING WIDTH	SILL PLATES	16d TOE NAILS EACH END
UP TO 6'-0"	(1) 2x4 OR (1) 2x6	1
> 6' TO 9'-0"	(3) 2x4 OR (1) 2x6	2
> 9' TO 12'-0"	(5) 2x4 OR (2) 2x6	3

Shear Wall DETAILS
 SCALE: NONE

REVISIONS
Aug. 29th, 2023

CUSTOM HOME FOR:

COPPOCK RESIDENCE

BRADFORD COUNTY, FL

NICHOLAS PAUL GEISLER ARCHITECT

1758 NW Brown Rd.
 Lake City, FL 32055

N.C.A.S.B. Certified

SHEET NUMBER

S.4

OF 4 SHEETS

Digitally signed by: N. P. GEISLER
 DN: CN = N. P. GEISLER email = ngeisler47@gmail.com, C = US O = AR0007005 ON = N.P. GEISLER
 Date: 2023.08.31 09:12:26 -0500

AR0007005