

ITEM NO.	PART NO.	QTY.	DESCRIPTION	DWG. NO.
1	810-11480	4	REBAR BOND, #5 x 24" 90°	-
2	-	24	POCKET FORMER	-
3	810-11442	462	REBAR, #5 (3/8") GRADE 60	-
4	-	-	-	-
5	-	-	-	-
6	810-11443	584.5	REBAR, #5 (3/8") SIDE 60	187748
7	187748	4	INTEGRAL LIFTING ASSEMBLY, 3/8" x 5" x 5" x 12"	193544
8	193544	2	WELD PLATE, 4" x 4"	-
9	810-11440	1	WIRE MESH, 11'-5" x 20'-0" DS-35	-

REBAR CUT LIST		
ITEM NO.	QTY.	LENGTH
3.1	2	135"
3.2	2	135"
3.3	2	135"
3.4	2	135"
3.5	2	135"
3.6	2	135"
3.7	2	135"
3.8	2	135"

Const. Typ: 18
 Occupancy: S2
 Allow. Floor Load: 180 psf D.C.
 Project No.: MF 72-358577
 State: LA
 City: Metairie
 Exa. Wall: Fiberglass
 Manufacturer or Approve any deviation or deviations from the requirements of applicable State Laws.



APPROVED BY
 THESE PRINTS COMPLY WITH THE
 FIBREON MANUFACTURED BUILDING
 ACT AND SUBCODES AND
 ALL REQUIRED COMPONENTS SHALL
 COMPLY WITH 68-72



ELEVATION KEY

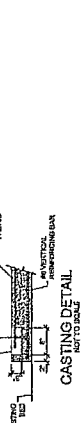
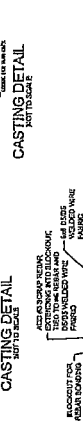
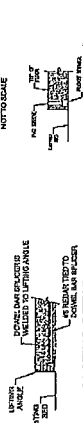
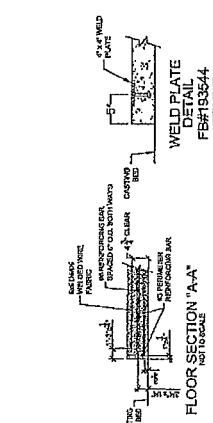
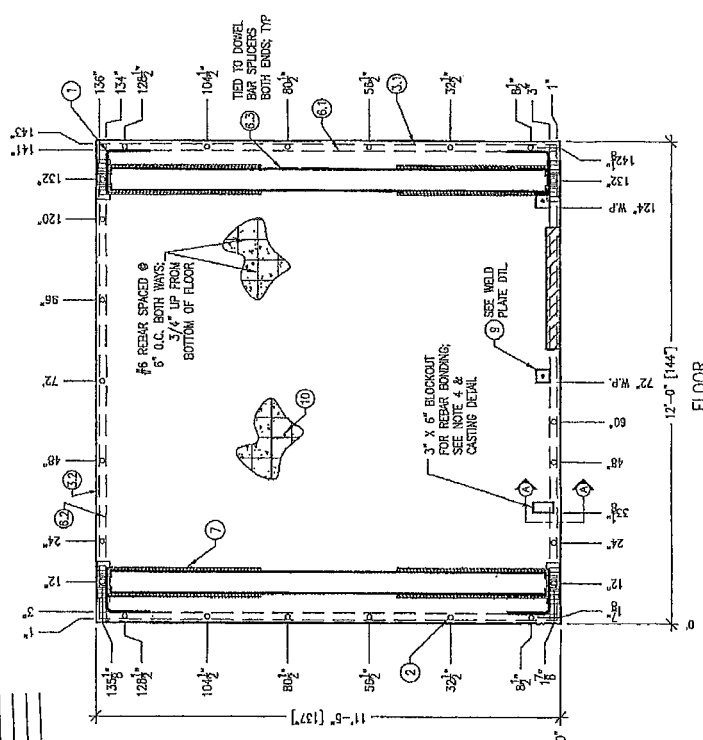

- NOTES:
1. TYPICAL 6" FLOOR SEE MISC. DETAIL SHEET
 2. ALL REBAR GRADE 60 TYPICAL SEE MISC. DETAIL SHEET FOR REBAR SIZE & SPICE LENGTHS
 3. DIAGONAL DIMENSION - 106. 3/4"
 4. REBAR AROUND PERIMETER TO BE TIED AT EACH CROSSOVER. REMAINDER TO BE TIED AT EVERY 4TH CROSSOVER, APPOX. 2'-0" O.C.
 5. PREPARE FLOOR FOR TILE TO CONCRETE



* CAUTION ROOF LIFT BUILDING ONLY *

1800 DANFORTH DRIVE MINDEN, LA 71055
 PH: (504) 866-8574 WWW.FIBREON.COM

FIBREON
 AT&T MOBILITY
 STRUCTURAL LAYOUT
 FLOOR PANEL

REV. DATE ISN. DATE
 APP. DATE ISN. DATE

REV.	BY	DATE	REVISION

THESE PLANS ARE THE PROPERTY OF FIBREON. NO PART OF THESE PLANS OR THE INFORMATION CONTAINED HEREIN IS TO BE REPRODUCED OR TRANSMITTED IN ANY FORM OR BY ANY MEANS, ELECTRONIC OR MECHANICAL, INCLUDING PHOTOCOPYING, RECORDING, OR BY ANY INFORMATION STORAGE AND RETRIEVAL SYSTEM, WITHOUT THE WRITTEN PERMISSION OF FIBREON.

REVISIONS ARE TO BE MADE BY THE ORIGINAL DESIGNER OR HIS AUTHORIZED REPRESENTATIVE. FIBREON WILL BE RESPONSIBLE FOR THE ACCURACY OF THE ORIGINAL DESIGN AND FOR THE ACCURACY OF ANY REVISIONS MADE BY FIBREON.

193544

3/8" x 5" x 12"

187748

193544

1800 DANFORTH DRIVE MINDEN, LA 71055
 PH: (504) 866-8574 WWW.FIBREON.COM

FIBREON

AT&T MOBILITY

STRUCTURAL LAYOUT

FLOOR PANEL

REV. DATE ISN. DATE

APP. DATE ISN. DATE

193544

3/8" x 5" x 12"

187748

193544

ITEM NO.	PART NO.	QTY.	DESCRIPTION	DWG. NO.
1	810-11450	4	REBAR BEND, #3 X 24" 90°	-
2	810-11450	24	POCKET FORMER	-
3	810-11442	46.2	REBAR, #3 (3/8") GRADE 60	-
4	-	-	-	-
5	-	-	-	-
6	810-11443	584.3	REBAR, #5 (3/4") GRADE 60	-
7	197748	4	INTERNAL LIFTING ASSEMBLY, 3/8" X 5' X 5' X 12"	197748
8	193544	2	WELD PLATE, 4" x 4"	193544
9	193544	1	WIRE MESH, 11'-8" X 20'-0" BS-05	-

REBAR QTY LIST	REBAR CITY	LENGTH
3.1	2	135"
3.2	2	142"
6.1	20	156"
6.2	23	142"
6.3	8	131"

These prints comply with the Florida Manufactured Building and Mobile Home Codes and all applicable codes and regulations. Components shall comply with SB-72.

APPROVED BY

NIA INC.

Allow Floor Load: 250 PSF
 Approval Date: 1/25/2014
 Manufacturer: Fibrebond

Approval of this document does not constitute or approve any dimension or condition from the requirements of applicable State Laws.

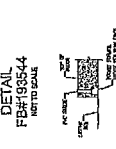
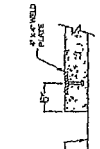
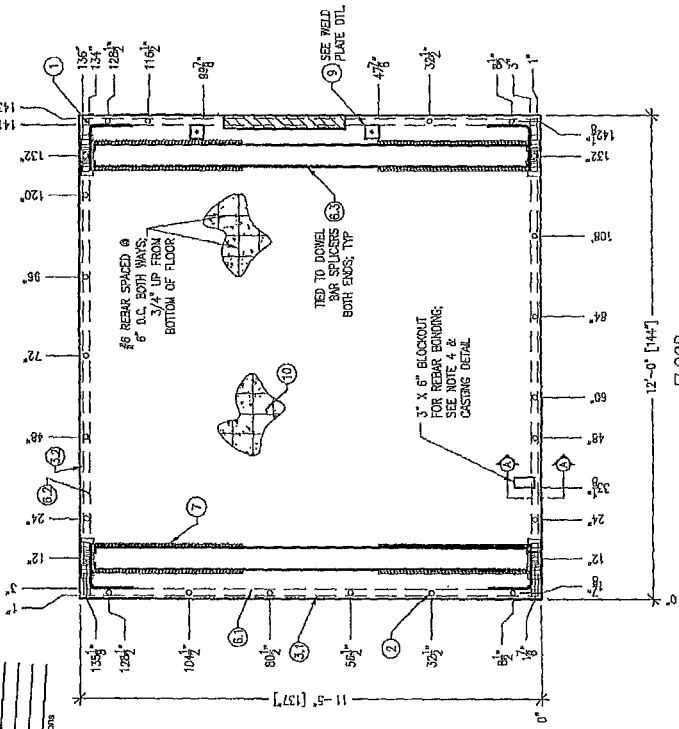

- NOTES:
1. THICK. OF FLOOR, SEE MISC. DETAIL SHEET.
 2. REBAR SPACING, SEE MISC. DETAIL SHEET FOR REBAR SIZE & SPACING LENGTHS.
 3. DIAGONAL DIMENSION = 198.3/4"
 4. REBAR AROUND PERIMETER TO BE TIED AT EACH CROSSOVER. REMAINDER TO BE TIED AT EVERY 4TH CROSSOVER, APPROX. 2'-0" O.C.
 5. PREPARE FLOOR FOR TILE TO CONCRETE.

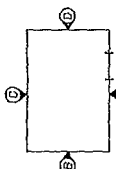

ELEVATION KEY

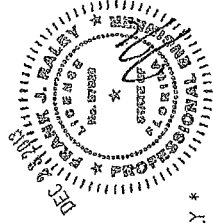

* CAUTION ROOF LIFT BUILDING ONLY *

1800 DAVENPORT DRIVE MINOR, LA. 7005
 PH. (800) 854-2814 www.fibrebond.com

AT&T MOBILITY

STRUCTURAL LAYOUT

11'-5" X 17'-0" EQUIPMENT SHELTER FIBREBOND FLOOR PANEL

3/8" x 1/4" 1/2" 1/4" 1/2" 1/4" 1/2"

REV. DATE

REV. DATE

REV. DATE

REV. DATE

REV. DATE

REV. DATE

REV. DATE

REV. DATE

REV. DATE

REV. DATE

REV. DATE

REV. DATE

REV. DATE

REV. DATE

REV. DATE

REV. DATE

REV. DATE

REV. DATE

REV. DATE

REV. DATE

REBAR CUT LIST		FOAM CUT LIST		DESCRIPTION	
ITEM	QTY	LENGTH	WIDTH	ITEM NO.	DESCRIPTION
1	1	36"	21"	1	EPS FOAM INSULATION, SEE BUILDING COVER SHEET
2	2	108"	21"	2	REBAR GRID, 4" X 24" @ 9"
3	4	108"	21"	3	REBAR 1/2" GRADE S0 - @ MID DEPTH
4	2	84"	21"	4	REBAR 3/8" GRADE S0 - @ MID DEPTH
5	2	84"	21"	5	REBAR 1/2" GRADE S0 - @ MID DEPTH
6	2	108"	21"	6	REBAR 1/2" GRADE S0
7	2	134"	21"	7	REBAR 3/8" GRADE S0
8	1	73"	21"	8	1 1/2" SCH 40 PVC CAST STRAIGHT THROUGH, SEE BUILDING COVER SHEET
9	1	17"	21"	9	1 1/2" SCH 40 PVC CAST STRAIGHT THROUGH
10	1	17"	21"	10	1 1/2" SCH 40 PVC CAST STRAIGHT THROUGH
11	1	17"	21"	11	1 1/4" SCH 40 PVC CAST STRAIGHT THROUGH
12	1	17"	21"	12	1 1/4" SCH 40 PVC CAST STRAIGHT THROUGH
13	1	17"	21"	13	1 3/8" DOOR FRAME, BR SWINGS, 161 PREP, 16 GA GALVANIZED, 2" OUT TO OUT
14	2	17"	21"	14	WIRE MESH, 3"-6" X 20"-0" DR-DB
15	2	17"	21"	15	SPACER, #7 X 48" DOWEL BAR
16	2	17"	21"	16	TURNBUCKLE WELD PLATE, 4" X 6"
17	2	17"	21"	17	TURNBUCKLE WELD PLATE, 4" X 6"

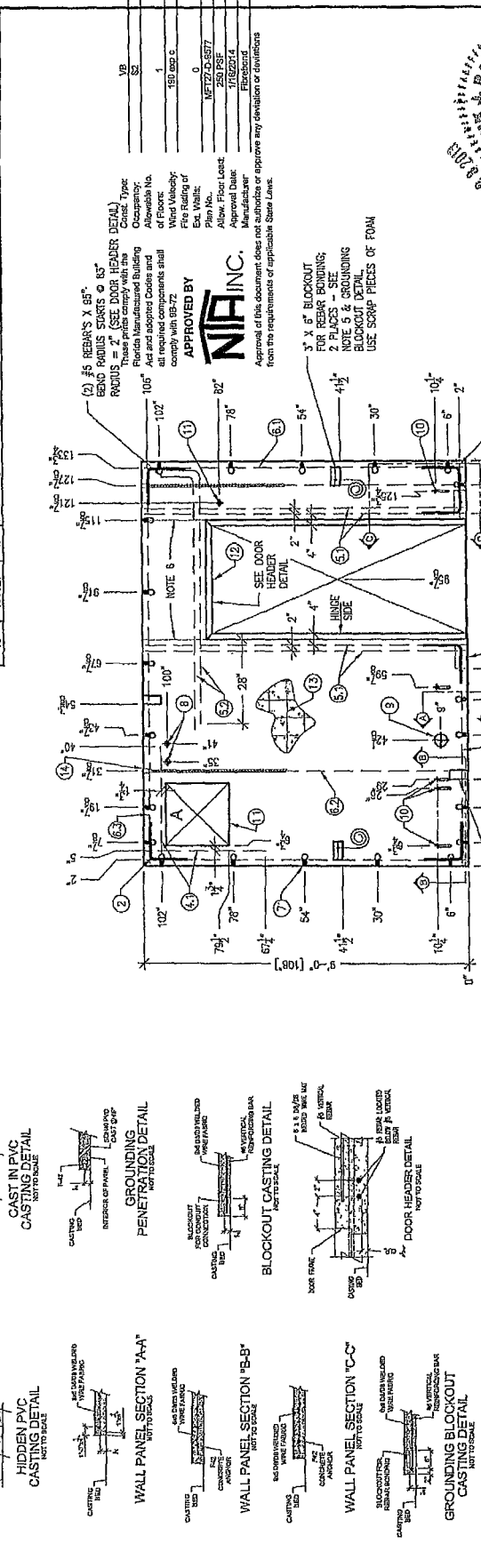

NOTES:

- TYPICAL 4" WALL PANEL, SEE MISC. DETAIL SHEET
- SIDE PANEL CAST EXTERIOR SIDE UP
- ALL REBAR GRID, 60 TYPICAL, SEE MISC. DETAIL SHEET FOR REBAR SIZES AND SPACING.
- ALL REBAR TO BE TIED AT EACH CROSS OVER.
- FOR ALL AGGREGATE FINISHES, FLOAT IN CONTROL JOINT.
- FRSIS-22500, CALK SEAL FOR ALL OTHER FINISHES; SAW CUT 1/8" WIDE X 1/2" DEEP CONTROL JOINT.
- SEE BUILDING COVER SHEET FOR WAVEGUIDE/COVER-PLATE LOCATION & EXTERIOR FINISH.
- ONLY INSTALL ITEM 9 IF THE WAVEGUIDE IS INSTALLED AT THIS LOCATION USING THE CAST IN PVC DETAIL. IF THE WAVEGUIDE ISN'T INSTALLED ON THIS PANEL OR IS UNKNOWN AT CASTING, USE THE HIDDEN PVC DETAIL FOR ITEM 9.

ELEVATION KEY

ITEM	QTY	LENGTH	WIDTH
1.1	1	21"	

ITEM	QTY	LENGTH	WIDTH
4.1	2	36"	
6.1	2	102"	
6.2	2	104"	
6.3	2	104"	

ITEM NO.	PART NO.	QTY	DESCRIPTION
1			EPS FOAM INSULATION SEE BUILDING CONCRETE
2	B10-11450	4	REBAR BEND #5 X 24 90
3			
4	B10-11441	5.0	REBAR #4 (1/2") GRADE 60 - @ MIN. DEPTH
5	B10-11443	52.3	REBAR #5 (3/4") GRADE 60
6	B10-11443	52.3	INSERT 5/8" X 11 (F42)
7	B10-11443	2	1/2" SCH. 40 PVC CAST STRAIGHT THROUGH SEE BUILDING CONCRETE
8			
9			
10			
11			
12			
13	B10-11404	1.0	WHITE MESH, 8'-6" X 20'-0" DR-08
14	B06-100112	2	SPLICER, #7 X 48" DOWEL BAR

ITEM NO.	PART NO.	QTY	DESCRIPTION
1			
2			
3			
4			
5			
6			
7			
8			
9			
10			
11			
12			
13			
14			

ITEM NO.	PART NO.	QTY	DESCRIPTION
1			
2			
3			
4			
5			
6			
7			
8			
9			
10			
11			
12			
13			
14			

CONCRETE
 182778

PERMANENTLY MANUFACTURED BUILDING
 ALLOWABLE NO. OF REBAR BENDS SHALL COMPLY WITH 98.72

APPROVED BY
NIA INC.

CONCRETE
 182778

CONCRETE
 182778

CONCRETE
 182778

CONCRETE
 182778

CONCRETE
 182778

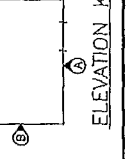
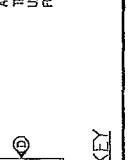
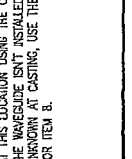
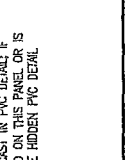
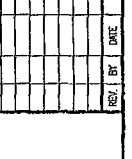
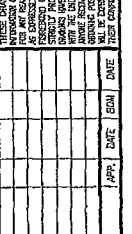
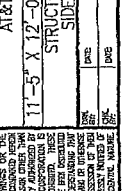
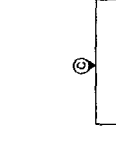
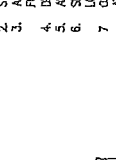
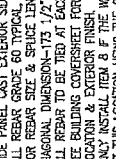
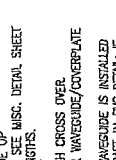
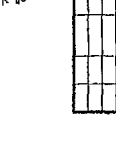
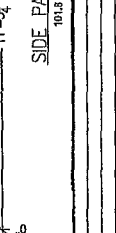
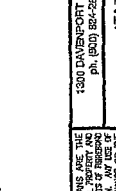
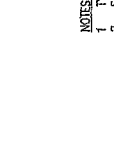
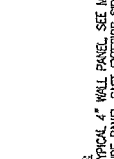
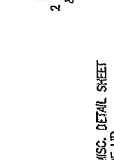
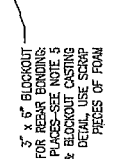
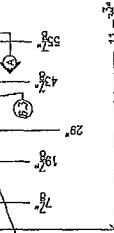
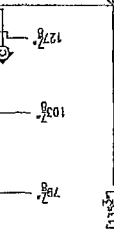
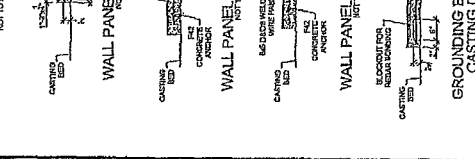
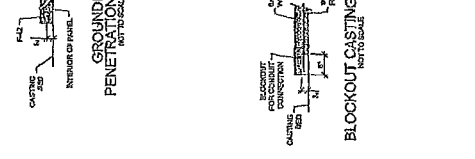
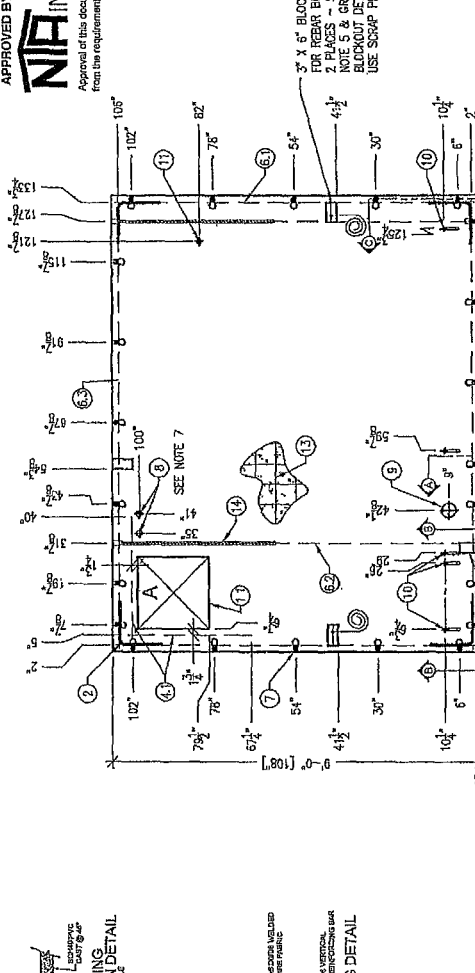

1300 DAVENPORT DRIVE MONROE, LA 70508
 PH. (504) 885-2574 www.niausa.com

AT&T MOBILITY
 STRUCTURAL LAYOUT
 SIDE PANEL A

DATE: 3/8/10
 DRAWN BY: [Signature]
 CHECKED BY: [Signature]
 DATE: 3/8/10

REV. BY DATE REASON

3" x 6" BLOCKOUT FOR REBAR BONDING; 2 PLACES - SEE NOTE 5 & BLOCKOUT CASTING DETAIL; USE SCRAP PIECES OF FOAM

3" x 6" BLOCKOUT FOR REBAR BONDING; 2 PLACES - SEE NOTE 5 & BLOCKOUT CASTING DETAIL; USE SCRAP PIECES OF FOAM

3" x 6" BLOCKOUT FOR REBAR BONDING; 2 PLACES - SEE NOTE 5 & BLOCKOUT CASTING DETAIL; USE SCRAP PIECES OF FOAM

3" x 6" BLOCKOUT FOR REBAR BONDING; 2 PLACES - SEE NOTE 5 & BLOCKOUT CASTING DETAIL; USE SCRAP PIECES OF FOAM

3" x 6" BLOCKOUT FOR REBAR BONDING; 2 PLACES - SEE NOTE 5 & BLOCKOUT CASTING DETAIL; USE SCRAP PIECES OF FOAM

3" x 6" BLOCKOUT FOR REBAR BONDING; 2 PLACES - SEE NOTE 5 & BLOCKOUT CASTING DETAIL; USE SCRAP PIECES OF FOAM

3" x 6" BLOCKOUT FOR REBAR BONDING; 2 PLACES - SEE NOTE 5 & BLOCKOUT CASTING DETAIL; USE SCRAP PIECES OF FOAM

3" x 6" BLOCKOUT FOR REBAR BONDING; 2 PLACES - SEE NOTE 5 & BLOCKOUT CASTING DETAIL; USE SCRAP PIECES OF FOAM

NOTES:
 1. TYPICAL 4" WALL PANEL SEE MISC. DETAIL SHEET
 2. SIDE PANEL CAST EXTERIOR SIDE UP
 3. ALL REBAR GRADE 60 TYPICAL, SEE MISC. DETAIL SHEET FOR REBAR SIZE & SPICE LENGTHS.
 4. DIAGONAL DIMENSION-1/3 1/2" EACH CROSS DEEP
 5. REBAR TO BE INSTALLED FOR WAVEGUIDE/COVERPLATE LOCATION & EXTERIOR FINISH
 6. ONLY INSTALL ITEM B IF THE WAVEGUIDE IS INSTALLED AT THIS LOCATION USING THE CAST IN PVC DETAIL. IF THE WAVEGUIDE ISN'T INSTALLED ON THIS PANEL OR IS UNKNOWN AT CASTING, USE THE HIDDEN PVC DETAIL FOR ITEM B.

ELEVATION KEY

CONCRETE
 182778

CONCRETE
 182778

CONCRETE
 182778

CONCRETE
 182778

CONCRETE
 182778

CONCRETE
 182778

CONCRETE
 182778

ITEM NO.	PART NO.	QTY.	DESCRIPTION
1		1	1/4" EPS FOAM INSULATION
2		1	1/2" EPS FOAM INSULATION SEE BUILDING COVERSHEET
3	B10-11449	17.7	REBAR #4 (1/2") GRADE 60
4	B10-11441	35.3	REBAR #4 (1/2") GRADE 60 - @ MID DEPTH
5		1	REBAR #6 (5/8") GRADE 60
6	B10-11443	54.9	REBAR #6 (5/8") GRADE 60
7	B10-11450	43	REBAR #4 (1/2") GRADE 60
8	B08-11377	4	INSERT 5/8" x 11" (F42)
9		2	1 1/4" SCH 40 PVC CAST STRAIGHT THROUGH
10		2	1 1/2" SCH 40 PVC CAST STRAIGHT THROUGH
11	B10-11386	5	WIRE MESH 11'-6" x 20'-0" DP-05
12	B10-11386	5	WIRE MESH 11'-6" x 20'-0" DP-05
13	B022B	2	ERECTION READ ANCHOR ASST 35"
14		10	POCKET FORMER

ITEM	QTY	LENGTH	WIDTH
1.1	2	108"	30 3/4"
1.2	2	16"	30 3/4"
2.1	1	21"	21"

ITEM	QTY	LENGTH
1.1	2	108"
1.2	2	16"
2.1	1	21"
3.1	2	108"
3.2	2	16"
3.3	1	115"
3.4	1	135"

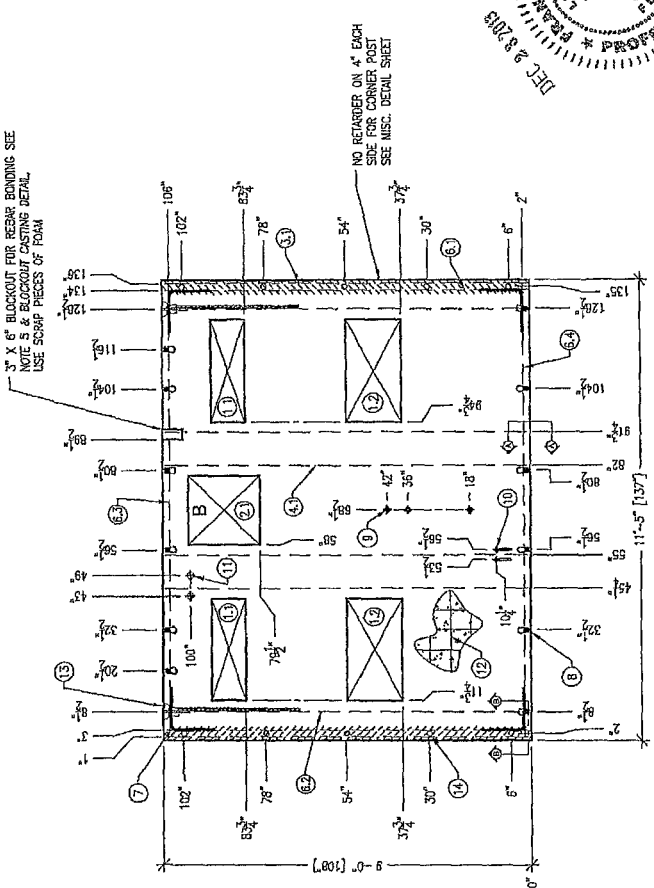
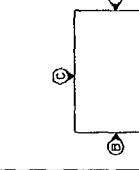
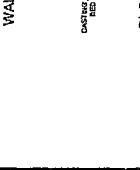
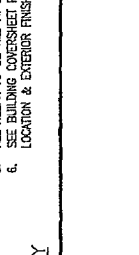
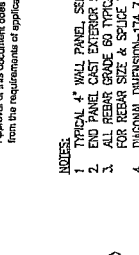
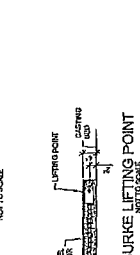
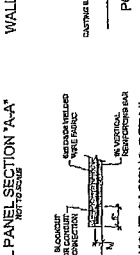
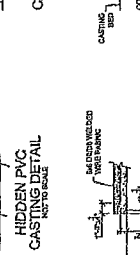
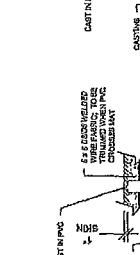
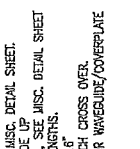
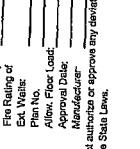
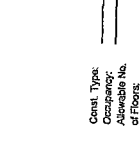
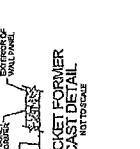
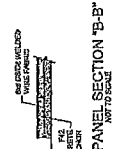
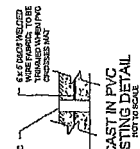

NO REBAR ON 4" EACH SIDE FOR CORNER POST SEE MISC. DETAIL SHEET

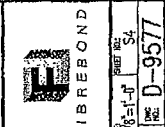

1500 DAVENPORT DRIVE MINNEN, LA. 71055
PH: (504) 884-8834 WWW.FIBREBOND.COM

AT&T MOBILITY
STRUCTURAL LAYOUT
END PANEL B

11'-5" X 12'-0" EQUIPMENT SHELTER

REV. BY DATE ESH DATE

REV. BY DATE ESH DATE

REV. BY DATE ESH DATE

REV. BY DATE ESH DATE

REV. BY DATE ESH DATE

REV. BY DATE ESH DATE

REV. BY DATE ESH DATE

REV. BY DATE ESH DATE

REV. BY DATE ESH DATE

REV. BY DATE ESH DATE

REV. BY DATE ESH DATE

REV. BY DATE ESH DATE

REV. BY DATE ESH DATE