

Area Schedule (Life Safety) - Level1											
Level	Name	Occupant Loads Options	Occupant Load			Stair Load			Other Load		
			A + SFPP = OL			OL x SWR = SWR vs. SWP			OL x OF = OWR vs. OWP		
			Area	S.F. Per Person	Occupant Load	Stair Factor	Stair Width Required (Inches)	Stair Width Provided (Inches)	Other Factor	Other Width Required (Inches)	Other Width Provided (Inches)
LEVEL 1	ASSEMBLY	Assembly without fixed seats (unconcentrated tables and chairs) A-3	4387 SF	15	292	0	0		0.2	58	108
LEVEL 1	BUSINESS	Business areas (2018 IBC)	9412 SF	150	63	0	0		0.2	13	132
			13800 SF		355		0	0		71	240

NOTES

1. OCCUPANT LOAD FACTOR IS DETERMINED PER MOST STRINGENT REQUIREMENTS OF NFPA 101 TABLE 7.3.1.2 AND IBC TABLE 1004.1.2

2. EGRESS CAPACITY WIDTH FACTOR IS DETERMINED PER MOST STRINGENT REQUIREMENTS OF NFPA 101 TABLE 7.3.3, NFPA 101 TABLE 7.3.3.1 AND IBC SECTION 1005.

3. MINIMUM CLEAR EXIT EGRESS WIDTH REQUIRED IS 44 INCHES, PER MOST STRINGENT REQUIREMENTS OF NFPA 101 SECTION 7.3.2 AND IBC SECTION 1005

4. MAXIMUM TRAVEL DISTANCE FROM "THE MOST REMOTE POINT IN A ROOM" TO "AN EXIT" IS 300 FEET, PER MOST STRINGENT REQUIREMENTS OF NFPA 101 SECTION 7.6, IBC SECTION 1016 AND IBC TABLE 1016.2.

GENERAL NOTES FOR LIFE SAFETY PLANS

- G200. THE LIFE SAFETY PLANS ARE "DIAGRAMMATIC ONLY". THEIR PURPOSE IS SOLELY TO REPRESENT THE LIFE SAFETY COMPONENTS FOR THE PROJECT (AS INCLUDED IN THE CONSTRUCTION DOCUMENTS PREPARED BY THE ARCHITECT AND ENGINEERS). THE CONTRACTOR SHALL USE THE CONSTRUCTION DOCUMENTS (NOT THE LIFE SAFETY PLANS) FOR THE IMPLEMENTATION OF THE REQUIRED LIFE SAFETY COMPONENTS INTO THE PROJECT.
- G201. THE CONTRACTOR SHALL ADVISE THE ARCHITECT IMMEDIATELY UPON DISCOVERY OF ANY LIFE SAFETY COMPONENT THAT IS SHOWN ON THE LIFE SAFETY PLANS BUT HAS NOT BEEN INCLUDED IN THE CONSTRUCTION DOCUMENTS PREPARED BY THE ARCHITECT AND/OR ENGINEERS
- G202. THE CONTRACTOR SHALL BE RESPONSIBLE FOR FIELD VERIFYING THAT THE REQUIRED VISIBILITY FOR EACH EXIT SIGN SHALL BE VISIBLE, WITHOUT DIMINISHMENT IN THE DIRECTION OF TRAVEL.
- G203. THE CONTRACTOR SHALL BE RESPONSIBLE FOR STENCILING EACH "WALL/PARTITION/BARRIER" CLASSIFICATION IN RED LETTERS ABOVE THE FINISH CEILING ON EACH SIDE OF ALL PARTITIONS. PER THE REQUIREMENTS OF THE SPECIFICATIONS.

LEGEND

NON-RATED PARTITION	
ONE-HOUR FIRE BARRIER	
ONE-HOUR SMOKE BARRIER	
CLEAR WIDTH OF EGRESS DOOR (IN INCHES)	
TRAVEL DISTANCE TO EXIT DOOR	
EXIT LIGHTS (ARROWS INDICATE DIRECTION OF EGRESS)	
FIRE EXTINGUISHER/FIRE EXTINGUISHER CABINET	
STANDPIPE	



GreshamSmith.com

ARCHITECT, INTERIOR DESIGN, GRAPHICS
Gresham Smith
222 2nd Avenue South, Suite 1400
Nashville, TN 37201-2308
615.770.8100
FL Qualifier No. AR0013420
FL Registry No. RY3806
MEP Proj Mgr: Paul C. McKinney
Architect/Interior Designer of Record:
Eric M. Snyder
Florida Registration #96197
Project Principal: Rob Hamby
Project Architect: Eric Snyder
Project Coordinator: Traci Myers
Interior Designer: Morgan Black

ME&P
I.C. Thomasson Associates, Inc.
2950 Kraft Drive, Suite 500
Nashville, TN 37204
615.346.3400
FL Qualifier No. 38970
FL Registry No. 1276
MEP Principal: Josh Cartwright
MEP Proj Mgr: Paul C. McKinney
Mech Engineer of Record:
Shawn Sullivan
Florida Registration #81099
Plum/Fire P. Designer:
Donna Seigel
Elec. Engineer of Record:
Paul C. McKinney
Florida Registration #56569

STRUCTURAL
Stanley O. Lindsey & Associates, Ltd.
750 Old Hickory Blvd, Building 1, Suite 175
Brentwood, TN 37027
615.320.1735
FL Qualifier No. 39200
FL Registry No. 1329
Project Principal/ Engineer:
Mark Hiler
Structural Engineer of Record:
Michael E. Corrin
Florida Registration #62025

CIVIL & LANDSCAPE
Kimley-Horn
2615 Centennial Blvd., Suite 102
Tallahassee, FL 32308
850.553.3500
FL Qualifier No. ???
FL Registry No. 696
EOR: Kelsey Lewis, PE
Florida Registration #79384
Proj Mgr: Chris Akers
Landscape AOR: Charlie Johnson
Landscape Florida Reg #6667402



I.C. Thomasson Associates, Inc.

CONSULTING ENGINEERS
2950 KRAFT DRIVE, SUITE 500
NASHVILLE, TN. 37204
PHONE (615) 346-3400
FAX (615) 346-3550
www.ictthomasson.com



KimleyHorn
214 OceanSide Drive
Nashville, TN 37204



HCA Design & Construction
One Park Plaza, PO Box 550
Bldg. II, East 3rd Floor
Nashville, TN 37203
HCA Design Mgr.: Nicole Hoch
HCA Constr. Mgr.: Ben McAlpin

General Contractors
Robins & Morton
5500 Maryland Way, Suite 100
Brentwood, TN 37027



Reason: This item has been digitally signed and sealed by Eric Snyder on the date adjacent to the seal. Printed copies of this document are not considered signed and sealed and the signature must be verified on any electronic copies.
Contact Info: 843-364-3494
Date: 2021.12.06 17:30:06-05'00'

ANCILLARY BUILDING

LAKE CITY MEDICAL CENTER
340 NW Commerce Dr.
Lake City, FL 32055
HCA Project No.: 3793800011

Revision		
No.	Date	Description

FIRST FLOOR - LIFE SAFETY PLAN

AL201C

LINE IS 3 INCHES WHEN PRINTED FULL SIZE
FULL SHEET SIZE = 36"x42"

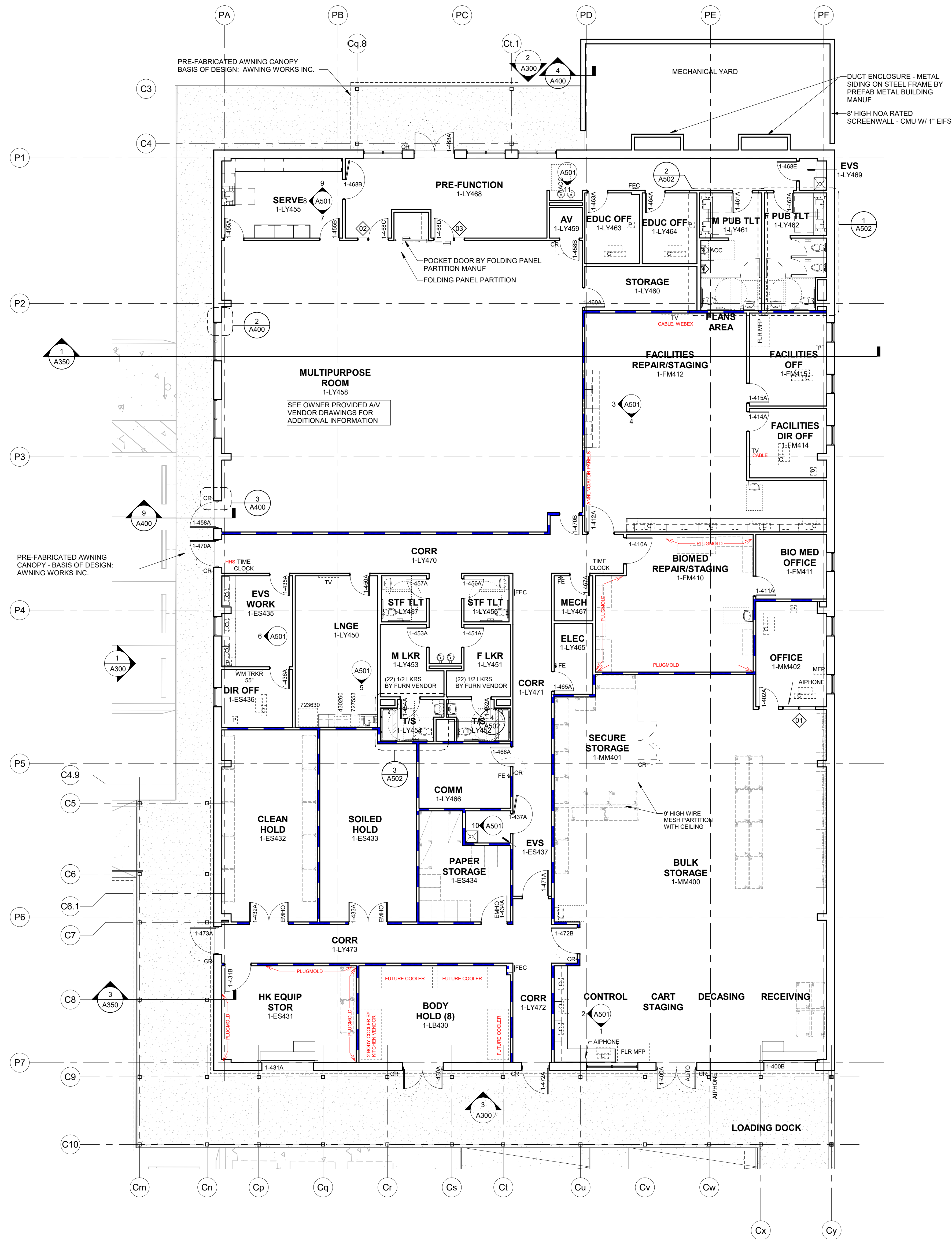

PROJECT: 45057.00
DATE: 12/06/2021



1 FIRST FLOOR PART C - NEW CONSTRUCTION PLAN
1/8" = 1'-0"

$$1/8'' = 1'-0''$$

LEGEND

- | | |
|---|-------------------------------|
|  | TYPE A - 1 HOUR FIRE BARRIERS |
| | TYPE N - NON-RATED PARTITION |
| 10909 | OWNER FURNISHED EQUIPMENT |
|  | SEE "SHEET SPECIFIC KEYNOTES" |
| 1-101A | DOOR DESIGNATION |
|  | INTERIOR WINDOW DESIGNATION |

GENERAL NOTES FOR NEW CONSTRUCTION FLOOR PLANS

- ITEMS DENOTED ON THE NEW CONSTRUCTION FLOOR PLANS WITH A DASHED LINE ARE BEING PROVIDED BY OTHERS. COORDINATION OF RECESSED, NON-FURNISHED PARTITIONS, SOFTTOPS AND UTILITIES IS REQUIRED BY THE CONTRACTOR. SEE VENDOR DRAWINGS AND/OR EQUIPMENT BOOK.
3211. REFER TO THE ACCESSIBILITY SHEETS FOR TYPICAL DETAILS WHICH APPLY TO ALL NEW CONSTRUCTION. ACCESSIBILITY REQUIREMENTS WILL BE SPECIFICALLY "KEYED-IN" ON THE FLOOR PLANS.
3212. THE CONTRACTOR SHALL BE RESPONSIBLE FOR COORDINATING WITH THE OWNER'S EQUIPMENT VENDORS TO INSURE THAT THERE WILL BE NO OWNER FURNISHED ITEMS (WITH A SURFACE AREA GREATER THAN 18 SQ. FT.) WHICH RECESS INTO OR PENETRATE PARTITIONS. THE CONTRACTOR SHALL BE RESPONSIBLE FOR PROVIDING THE PARTITION SYSTEMS FOR HOW TO PROVIDE FOR RECESSED ITEMS IN A RATED PARTITION. ITEMS RECESSED IN NON-RATED PARTITIONS AND ALL OTHER FULL HEIGHT PARTITIONS SHALL BE SEALED "AIR-TIGHT" AT ALL PENETRATIONS.
3213. AT ALL EXTERIOR WALLS CONSTRUCTED OF METAL STUDS: THE 5/8" TYPE "X" GLASS MAT PAPERLESS INTERIOR GYPSUM BOARD ON THE INTERIOR OF THE PARTITION SHALL BE SEALED TO THE PARTITION TO THE STRUCTURE ABOVE AND SHALL BE SEALED FOR "AIR-TIGHT" SEPARATION OF THE EXTERIOR WALL CAVITY FROM ALL INTERIOR SPACES. THE CAVITY OF THE EXTERIOR WALL SHALL BE SEALED TO THE PARTITION "TIGHT" FROM THE CAVITIES OF ALL INTERIOR WALLS.
3214. REGARDING ACCESS PANELS:
- A. THE CONTRACTOR SHALL VERIFY THAT ACCESS PANELS OF TYPE SPECIFIED ARE INSTALLED IN WALLS AND IN NON-ACCESSIBLE CEILINGS AND SOFTTOPS. ACCESS PANELS SHALL BE PROVIDED TO ADJUSTMENT TO ABOVE CEILING ITEMS MAY BE REQUIRED. ACCESS PANELS SHALL BE PROVIDED TO THE CONTRACTOR TO BE KEPT TO THE RATINGS OF THE PARTITION, SOFTTOP OR CEILING IN WHICH THEY OCCUR.
- B. WALL AND CEILING MOUNTED ACCESS PANELS SHALL BE SELF-CLOSING AND "KEY LOCKED". UNLESS OTHERWISE SPECIFIED.

GENERAL NOTES FOR TEMPERED GLAZING

3601. GLAZING IN ALL FIXED AND OPERABLE PANELS OF SWINGING, SLIDING, AND BIFOLD DOORS SHALL BE CONSIDERED A HAZARDOUS LOCATION REQUIRING SAFETY GLAZING MATERIALS.
3601. GLAZING IN ALL FIXED OR OPERABLE PANEL THAT MEETS ALL OF THE FOLLOWING CONDITIONS SHALL BE CONSIDERED A HAZARDOUS LOCATION REQUIRING SAFETY GLAZING MATERIALS.
- A. THE EXPOSED AREA OF AN INDIVIDUAL PANE IS GREATER THAN 9 SQUARE FEET;
 - B. THE BOTTOM EDGE OF THE GLAZING IS LESS THAN 18 INCHES ABOVE THE FLOOR;
 - C. THE TOP EDGE OF GLAZING IS GREATER THAN 36 INCHES ABOVE THE FLOOR;
 - D. ONE OR MORE WALKING SURFACE(S) ARE WITHIN 36 INCHES MEASURED HORIZONTALLY AND IN A STRAIGHT LINE, OF THE PLANE OF THE GLAZING.



Gresham Smith

GreshamSmith.com

ARCHITECT/INTERIOR DESIGN:
GRAPHICS
 2222 North Avenue South, Suite 1400
 Nashville, TN 37207-3008
 FL Reg. No. 7701810
 FL Qualifier No. RY3030
 FL Reg. No. AR703030
Architectural: Eugene S. Jorwich
 E. Mark Snyder
Project Principal: #66197
 Project: Florida Rents Realty
Project Architect: Eric Snyder
Project Coordinator: Robert H. Jones
Interior Designer: Morgan Back

STRUCTURAL
 Stanley D. Lindsey & Associates, Ltd.
 1705 Hickory Blvd., Building 1
 Brentwood, TN 37027
 FL Reg. No. 30275
 FL Reg. No. 39200
 FL Qualifier No. 13290
FL Project Principal: Stanley D. Lindsey
FL Project Architect: Mark Hiner
Structural Engineer of Record:
 Mark Florida Registration #26205

MEAP
 IC, Thomason Associates, Inc.
 5505 Kraft Drive, Suite 500
 Nashville, TN 37204
 FL Reg. No. 5346
FL Project No. 38970
FL Reg. No. 1276
FL Reg. No. 1276
MEAP Project Manager: Carl McCarwin
MEAP Project Engineer: John C. McKinn
 Mech Engineer
 Florida Registration #81
Pump/Fire P. Designer:
 David J. McCarwin
 Mech Engineer
 Florida Registration #5
FL Project No. 1561
FL Project Principal: Mark A. McKinney
FL Project Architect: #1774

CIVIL & LANDSCAPE
 KIMLY-HANSON
 2015 Centennial Blvd., Suite 210
 Tallahassee, FL 32308
 FL Reg. No. 33500
 FL Qualifier No. 7777
FL Project No. 7777
FL Reg. No. 698
EOR: Kelley Lewis, PE
Florida Registration #75
FL Project: Chris Akers
Landscaping: KOP, Chris Johnson
FL Reg. #6654702



I.C. Thomasson Associates, Inc.

CONSULTING ENGINEERS
950 KRAFT DRIVE, SUITE 500
NASHVILLE, TN. 37204
PHONE (615) 346-3400
FAX (615) 346-3550
www.ichthomasson.com

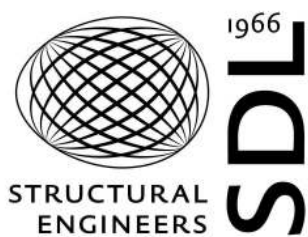

Kimley»Horn

214 Oceanside Drive
Nashville, TN 37204



HCA Design & Construction
One Park Plaza, PO Box 550
Bldg. II, East 3rd Floor
Nashville, TN 37203
HCA Design Mgr.: Nicole Hoch
HCA Constr. Mgr.: Ben McAlpin

General Contractors
Robins & Morton
5500 Maryland Way, Suite 100
Brentwood, TN 37027



Reason: This item has been digitally signed and sealed by Eric Snyder on the date adjacent to the seal. Printed copies of this document are not considered signed and sealed and the signature must be verified on any electronic copies.
Contact Info: 843-364-3494
Date: 2021.12.06
17:37:36-05'00'

ANCILLARY BUILDING

LAKE CITY MEDICAL CENTER

340 NW Commerce Dr.
Lake City, FL 32055

HCA Project No.: 379380001

[illegible]

FIRST FLOOR -
ANCILLARY BUILDING -
NEW CONSTRUCTION
PLAN

A201C1

LINE IS 3 INCHES WHEN PRINTED FULL SIZE
FULL SHEET SIZE = 30"X42"

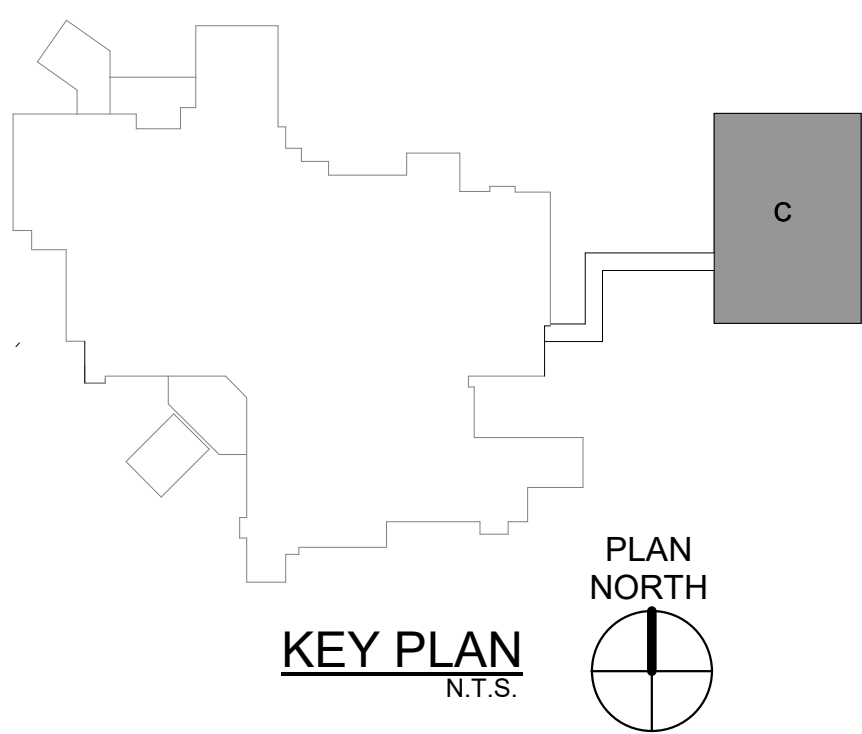

PROJECT: 45057.00
DATE: 12/06/2021

Drawn By: Author
Checked By: Checker
Approved By: Approver

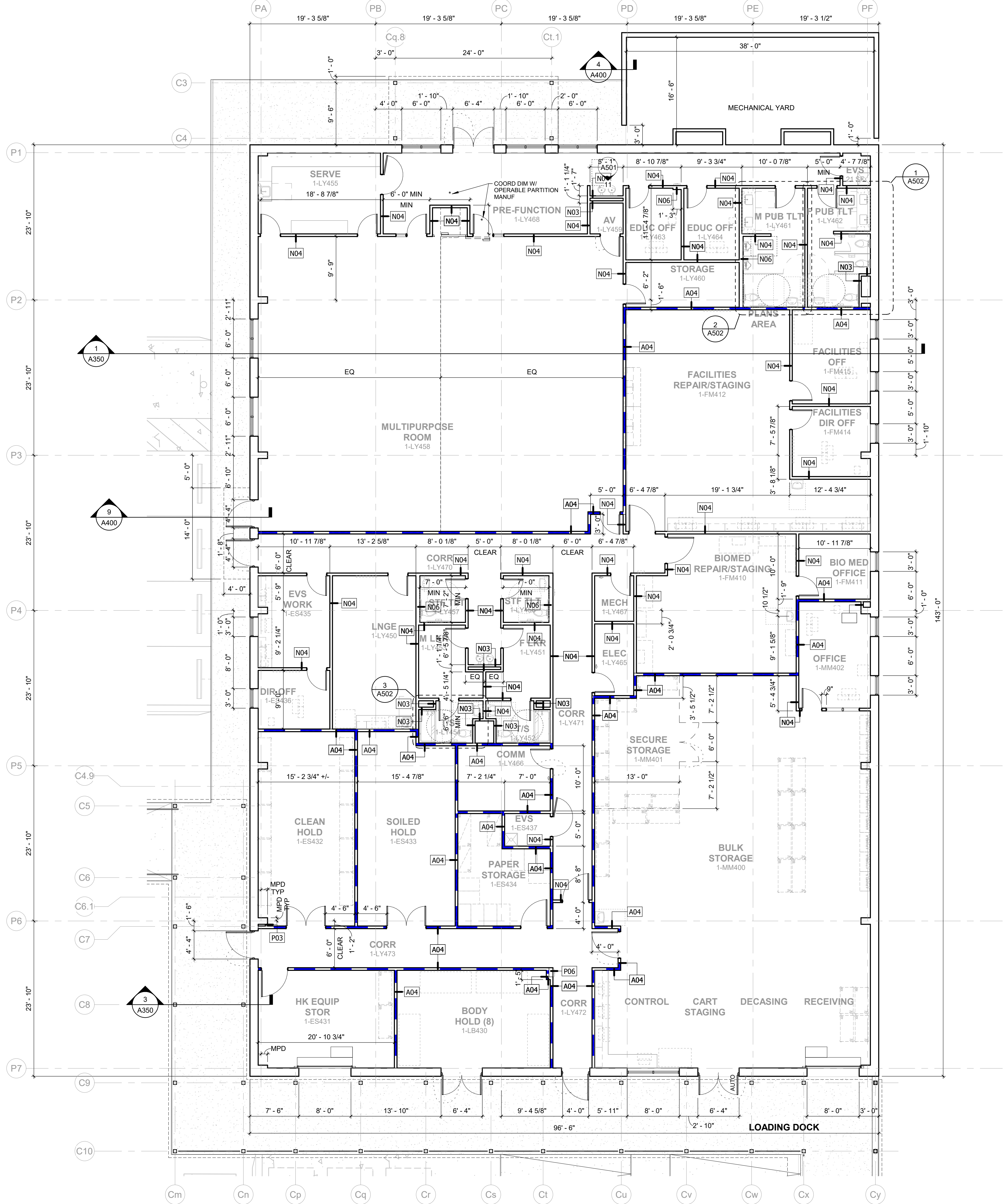

1 FIRST FLOOR PART C - DIMENSION PLAN
1/8" = 1'-0"

LEGEND

- TYPE A - 1 HOUR FIRE BARRIERS
- TYPE N - NON-RATED PARTITION
- SEE "SHEET SPECIFIC KEYNOTES"
- WALL DESIGNATION
- MINIMUM POSSIBLE DIMENSION
- AREA OUTSIDE OF ARCHITECTURAL "LIMITS OF CONSTRUCTION"

GENERAL NOTES FOR DIMENSION FLOOR PLANS

G230. THE CONTRACTOR SHALL NOT SCALE THE DRAWINGS. IF DIMENSIONS ARE IN QUESTION, THE CONTRACTOR SHALL BE RESPONSIBLE FOR OBTAINING CLARIFICATION FROM THE DESIGN PROFESSIONAL PRIOR TO CONTINUING WITH CONSTRUCTION.

G231. DIMENSIONS SHOWN ON THE FLOOR PLANS ARE: TO CENTERLINE OF COLUMNS; TO OUTSIDE FACE OF GYPSUM BOARD AT METAL STUD PARTITIONS; ETC. CRITICAL MINIMUM DIMENSIONS MAY BE INDICATED AS "MINIMUM" OR "MINIMUM CLEAR".

G232. THE CONTRACTOR SHALL TAKE INTO ACCOUNT THE THICKNESSES OF THE SCHEDULED FINISH MATERIALS SUCH AS CERAMIC TILE, SOLID SURFACE MATERIAL, ETC. PRIOR TO "LAYING OUT" METAL STUD OR CMU PARTITIONS. SINCE THE TOTAL "OUT-TO-OUT" WALL THICKNESS MUST BE CONSIDERED SO THAT THE REQUIRED "MINIMUM FACE-OF-FINISH" AND "MINIMUM CLEAR FACE-OF-FINISH" DIMENSIONS CAN BE MAINTAINED AFTER THE INSTALLATION OF THE FINISH MATERIALS.

G233. SEE OWNER FURNISHED VENDOR DRAWINGS FOR CRITICAL DIMENSIONS REQUIRED FOR THOSE ITEMS.

G234. THE CONTRACTOR SHALL VERIFY ALL "EDGE OF SLAB" DIMENSIONS BY REFERENCING THE DESIGN PROFESSIONAL'S SECTIONS AND DETAILS.

G235. THE CONTRACTOR SHALL VERIFY THAT FLOOR-MOUNTED CARRIERS FOR WALL MOUNTED SINKS OR LAVATORIES ARE THE TYPE THAT WILL FIT WITHIN 3 5/8" METAL STUD WALLS. NOTIFY DESIGN PROFESSIONAL IMMEDIATELY IF THERE IS A CONFLICT.

G236. NON-ACCESSIBLE WATER CLOSETS AND URINALS SHALL BE MOUNTED SO THAT THERE IS 15" MINIMUM BETWEEN THEIR CENTERLINE AND THE "FINISH FACE" OF ADJACENT SIDE WALL OR TOILET/URNAL PARTITION (UNLESS DIMENSION IS INDICATED TO BE GREATER THAN 15").

G237. INTERIOR METAL STUD PARTITIONS SHALL BE CONSTRUCTED OF 3 5/8" MIN METAL STUDS (OR AS SHOWN BELOW) UNLESS DIMENSIONED, DETAILED OR NOTED OTHERWISE.
FIRE EXTINGUISHER CABINET: 6" MIN STUDS
FIRE DEPARTMENT VALVE CABINET: 11" MIN OUTSIDE FACE OF 3 5/8" MIN STUD TO OUTSIDE FACE OF 3 5/8" MIN STUDS

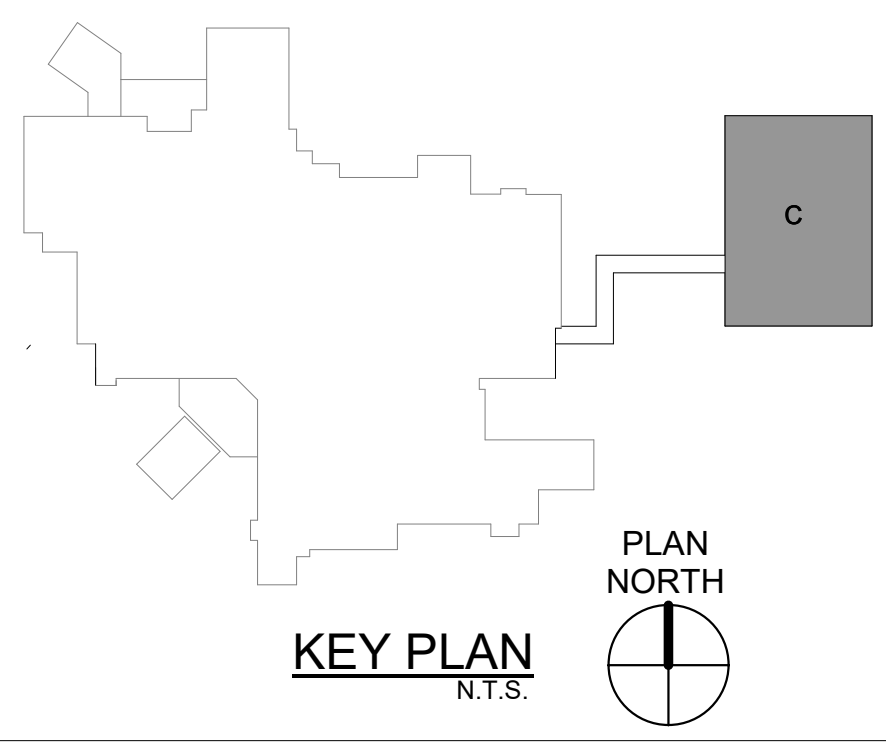

GreshamSmith.com

ARCHITECT, INTERIOR DESIGN, ME&P GRAPHICS
Gresham Smith
222 2nd Avenue South, Suite 1400
Nashville, TN 37201-2308
615.770.8100
FL Qualifier No. 38970
FL Registry No. AR0013420
FL Registry No. RY3806
MEP Proj Mgr: Paul C. McKinney
Architect/Interior Designer of Record: Eric M. Snyder
Florida Registration #96197
Project Principal: Rob Hamby
Project Architect: Eric Snyder
Project Coordinator: Traci Myers
Interior Designer: Morgan Black

STRUCTURAL
Stanley O. Lindsey & Associates, Ltd.
1777 Telecom Pk Michael Henry
750 Old Hickory Blvd, Building 1, Suite 175
Brentwood, TN 37027
615.320.1735
FL Qualifier No. 39200
FL Registry No. 1329
Project Principal/ Engineer: Mark Hilder
Structural Engineer of Record: Michael E. Corrin
Florida Registration #62025

CIVIL & LANDSCAPE
I.C. Thomasson Associates, Inc.
2550 Kraft Drive, Suite 500
Nashville, TN 37204
615.346.3400
FL Qualifier No. 38970
FL Registry No. 1276
MEP Principal: Josh Cartwright
MEP Proj Mgr: Paul C. McKinney
Mech Engineer of Record: Shawn Sullivan
Florida Registration #81099
Plum/Fire P. Designer: Donna Seigal
Elec Engineer of Record: Paul C. McKinney
Florida Registration #56569



I.C. Thomasson Associates, Inc.

CONSULTING ENGINEERS
2950 KRAFT DRIVE, SUITE 500
NASHVILLE, TN. 37204
PHONE (615) 346-3400
FAX (615) 346-3550
www.ictthomasson.com



STRUCTURAL ENGINEERS

Kimley»Horn
214 Oceanside Drive
Nashville, TN 37204



HCA Design & Construction
One Park Plaza, PO Box 550
Bldg. II, East 3rd Floor
Nashville, TN 37203
HCA Design Mgr.: Nicole Hoch
HCA Constr. Mgr.: Ben McAlpin

General Contractors
Robins & Morton
5500 Maryland Way, Suite 100
Brentwood, TN 37027



Reason: This item has been digitally signed and sealed by Eric Snyder on the date adjacent to the seal. Printed copies of this document are not considered signed and sealed and the signature must be verified on any electronic copies.
Contact Info: 843-364-3494
Date: 2021.12.06
17:37:24-0500

ANCILLARY BUILDING

LAKE CITY MEDICAL CENTER
340 NW Commerce Dr.
Lake City, FL 32055
HCA Project No.: 3793800011

Revision		
No.	Date	Description

FIRST FLOOR -
ANCILLARY BUILDING -
PART C

A201C2

LINE IS 3 INCHES WHEN PRINTED FULL SIZE
FULL SHEET SIZE = 30"x42"

Drawn By: Author
Checked By: Checker
Approved By: Approver



GreshamSmith.com

ARCHITECT, INTERIOR DESIGN, ME&P
Gresham Smith
222 2nd Avenue South, Suite 1400
Nashville, TN 37204
615-770-8100
FL Qualifier No. AR0013420
FL Registry No. RY3806
Architect/Interior Designer of Record:
Eric M. Snyder
Florida Registration #96197
Project Principal: Rob Hamby
Project Architect: Eric Snyder
Project Coordinator: Traci Myers
Interior Designer: Morgan Black

ME&P
I.C. Thomasson Associates, Inc.
2950 Kraft Drive, Suite 500
Nashville, TN 37204
615-346-3400
FL Qualifier No. 38970
FL Registry No. 1276
MEP Principal: Josh Cartwright
MEP Proj Mgr: Paul C. McKinney
Mech Engineer of Record:
Shawn Sullivan
Florida Registration #81099
Plum/Fire P. Designer:
Donna Seigal
Elec. Engineer of Record:
Paul C. McKinney
Florida Registration #56569

STRUCTURAL
Stanley D. Lindsey & Associates, Ltd.
750 Old Hickory Blvd, Building 1,
Suite 175
Brentwood, TN 37027
615-320-1735
FL Qualifier No. 39200
FL Registry No. 1329
Project Principal/Engineer:
Mark Hiler
Structural Engineer of Record:
Michael E. Corrin
Florida Registration #62025

CIVIL & LANDSCAPE
Kimley-Horn
2615 Centennial Blvd., Suite 102
Tallahassee, FL 32308
850-553-3500
FL Qualifier No. 49629
FL Registry No. 690
EOR: Kelsey Lewis, PE
Florida Registration #79384
Proj Mgr: Chris Avers
Landscape AOR: Charlie Johnson
Florida Reg #6667402



I.C. Thomasson Associates, Inc.
CONSULTING ENGINEERS
2950 KRAFT DRIVE, SUITE 500
NASHVILLE, TN 37204
PHONE: (615) 346-3400
FAX: (615) 346-3550
www.ictthomasson.com



KimleyHorn
214 Oceanside Drive
Nashville, TN 37204



HCA Design & Construction
One Park Plaza, PO Box 550
Bldg. II, East 3rd Floor
Nashville, TN 37203
HCA Design Mgr.: Nicole Hoch
HCA Constr. Mgr.: Ben McAlpin

General Contractors
Robins & Morton
5500 Maryland Way, Suite 100
Brentwood, TN 37027

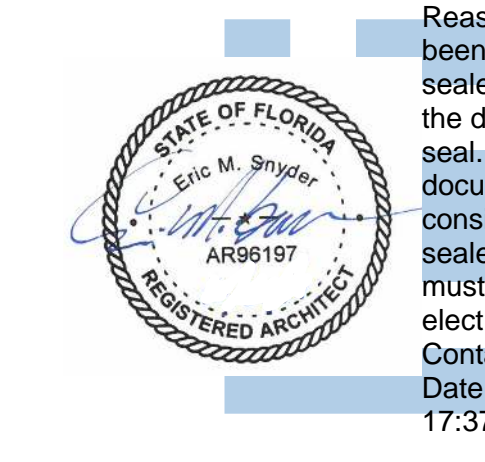

Reason: This item has been digitally signed and sealed by Eric Snyder on the date adjacent to the seal. Printed copies of this document are not considered signed and sealed and the signature must be verified on any electronic copies.
Contact Info: 843-364-3494
Date: 2021.12.06 17:37:11-0500

ANCILLARY BUILDING

LAKE CITY MEDICAL CENTER
340 NW Commerce Dr.
Lake City, FL 32055
HCA Project No.: 3793800011

Revision		
No.	Date	Description

FIRST FLOOR - PART D - NEW CONSTRUCTION AND DIMENSION PLAN

A201D1

LINE IS 3 INCHES WHEN PRINTED FULL SIZE
FULL SHEET SIZE = 30"x42"

PROJECT: 45057.00
DATE: 12/06/2021

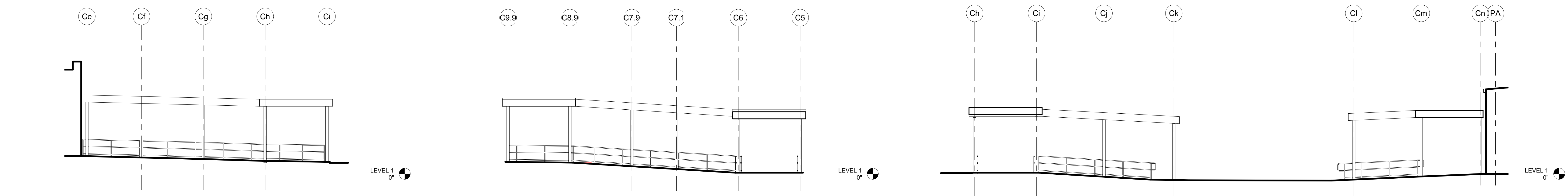

2 WALKWAY CANOPY 1/8" = 1'-0" 0' 4' 8' 16' 24'

3 WALKWAY CANOPY 1/8" = 1'-0" 0' 4' 8' 16' 24'

4 WALKWAY CANOPY 1/8" = 1'-0" 0' 4' 8' 16' 24'

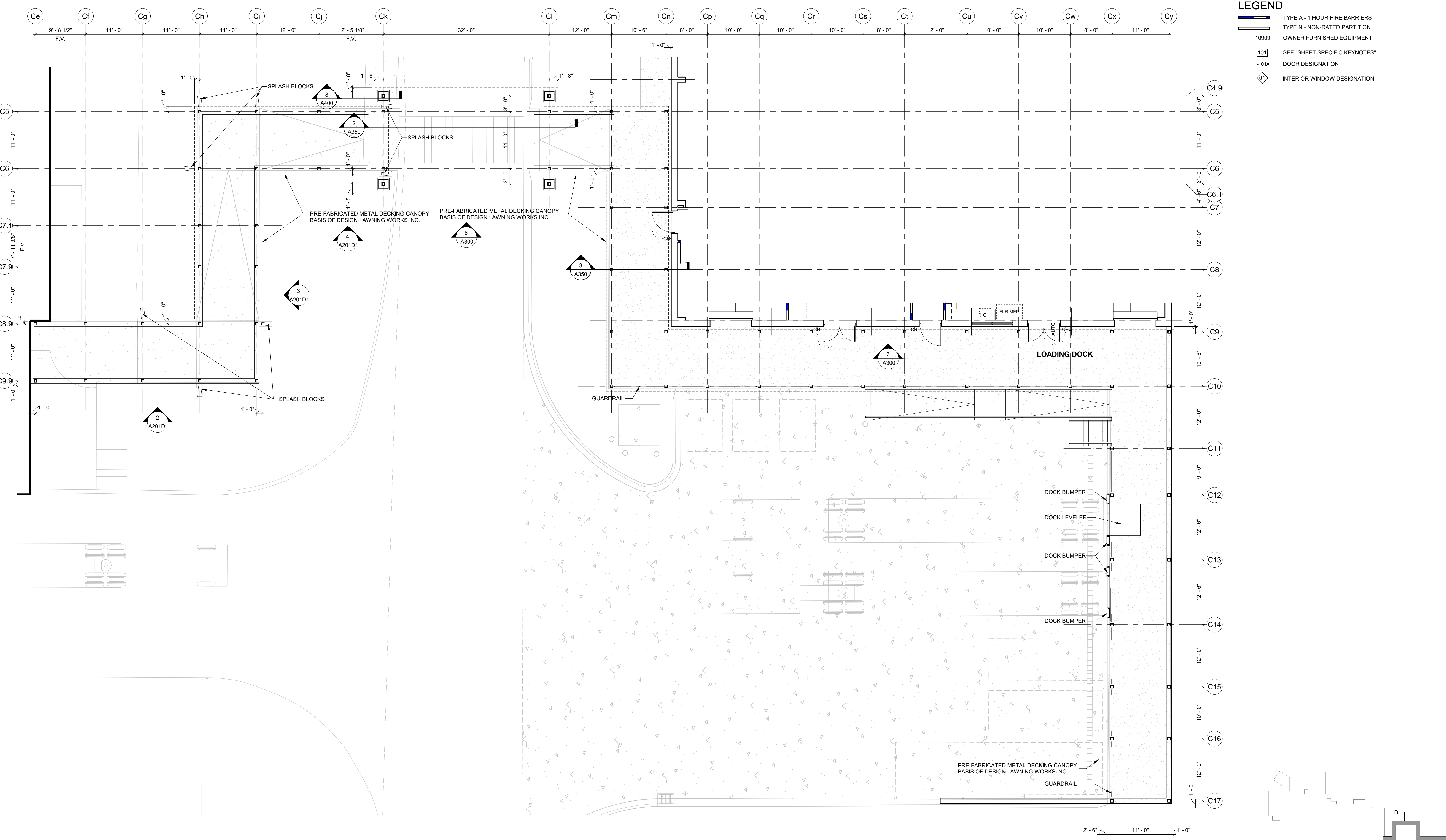

1 FIRST FLOOR PART D - NEW CONSTRUCTION 1/8" = 1'-0" 0' 4' 8' 16' 24'

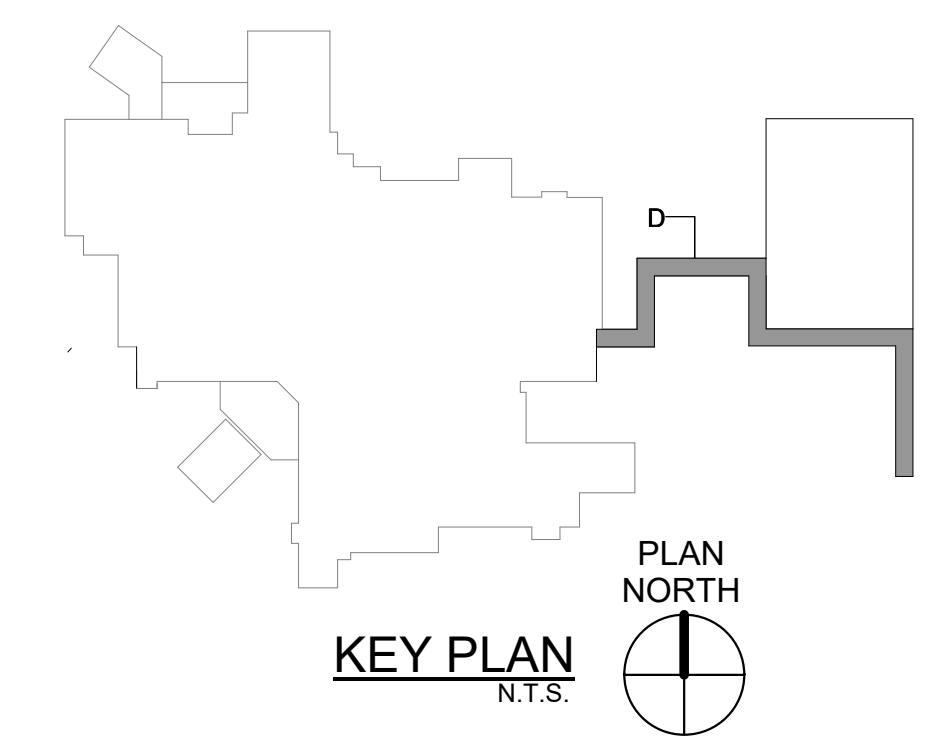

Drawn By: Author
Checked By: Checker
Approved By: Approver

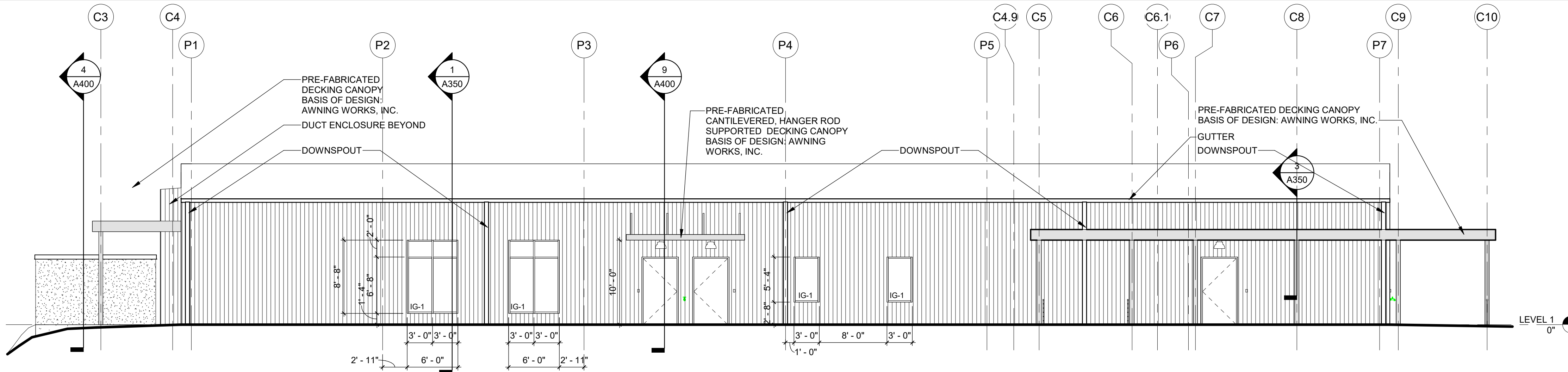

1 EXTERIOR WEST ELEVATION - ANCILLARY
1/8" = 1'-0"

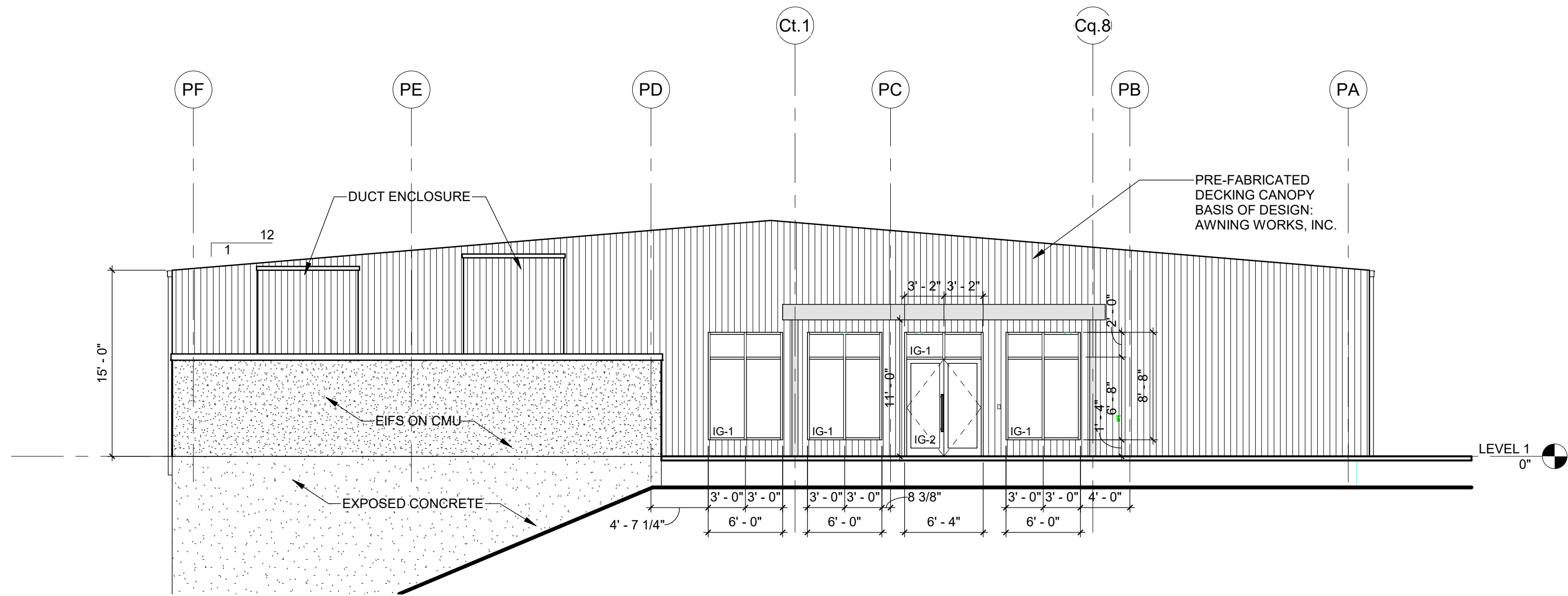

2 EXTERIOR NORTH ELEVATION - ANCILLARY
1/8" = 1'-0"

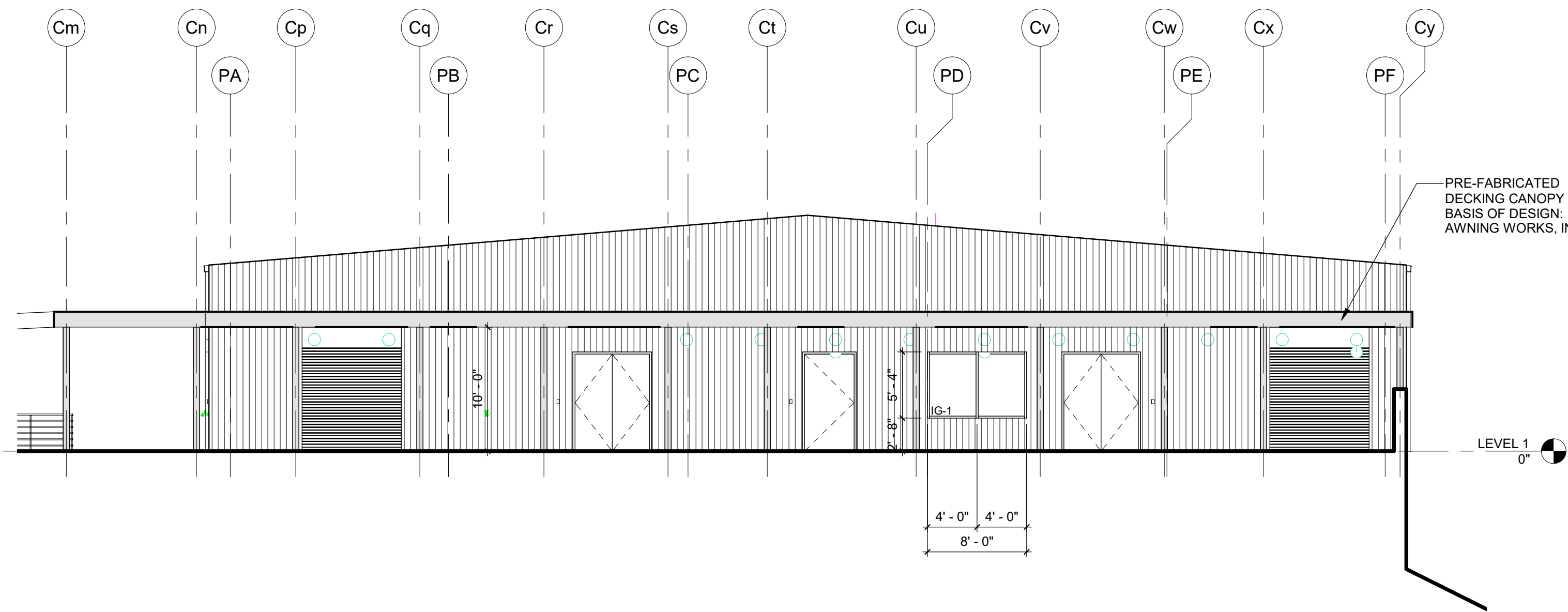

3 EXTERIOR SOUTH ELEVATION - ANCILLARY
1/8" = 1'-0"

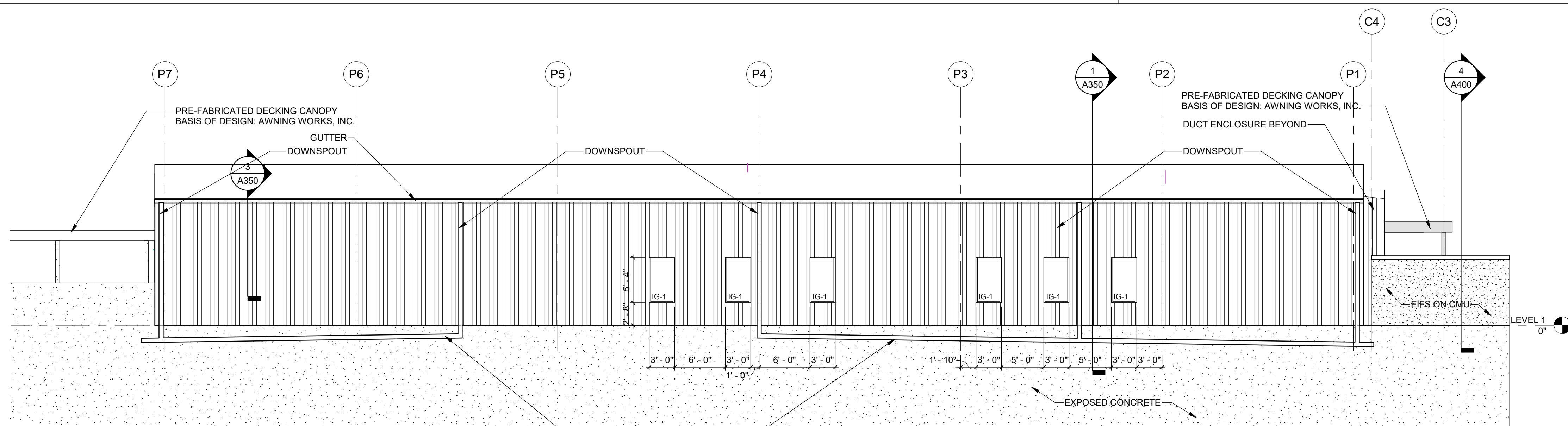

4 EXTERIOR EAST ELEVATION - ANCILLARY
1/8" = 1'-0"

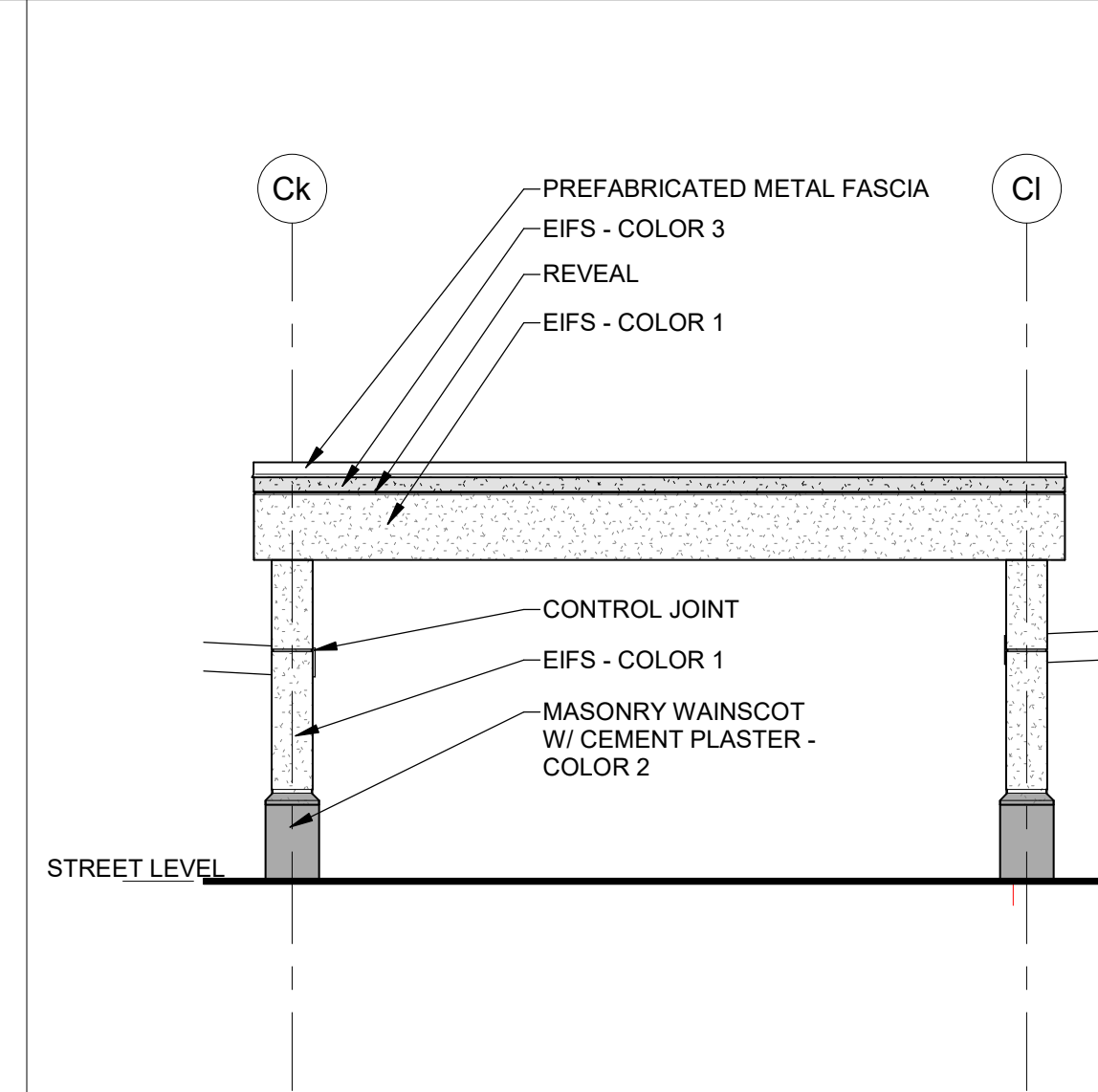

6 CANOPY
1/8" = 1'-0"

GENERAL NOTES FOR EXTERIOR ELEVATIONS

G300. PAINT EXPOSED WALL MOUNTED EQUIPMENT, PIPING, SCREENS, ETC. IN A COLOR AS SELECTED BY THE DESIGN PROFESSIONAL, EXCEPT THAT, ITEMS WHICH ARE ALUMINUM OR STAINLESS STEEL SHALL NOT BE PAINTED.

G301. PAINT EXTERIOR METAL PIPE RAILS, HANDRAILS AND GUARDRAILS IN A COLOR AS SELECTED BY THE ARCHITECT (IF NOT OTHERWISE INDICATED).

G302. REFER TO THE GRAPHICS SHEETS FOR WALL MOUNTED SIGNAGE.

G303. PROVIDE BLOCKING AND WEATHERTIGHT ATTACHMENTS FOR ALL EXTERIOR WALL MOUNTED EQUIPMENT AND DEVICES, INCLUDING, BUT NOT LIMITED TO SIGNAGE, ARTWORK, MECHANICAL, PLUMBING, ELECTRICAL AND/OR LOW VOLTAGE ITEMS, ETC.

GENERAL NOTES FOR ROOF PLANS

G250. REFER TO MECHANICAL, PLUMBING, FIRE PROTECTION, ELECTRICAL AND/OR LIGHTNING PROTECTION DRAWINGS FOR LOCATIONS OF ADDITIONAL ITEMS WHICH HAVE NOT BEEN SHOWN ON THE ROOF PLAN.

G251. PAINT EXPOSED ROOF MOUNTED EQUIPMENT, PIPING, ETC. IN A COLOR AS SELECTED BY ARCHITECT, EXCEPT THAT ITEMS WHICH ARE ALUMINUM OR STAINLESS STEEL SHALL NOT BE PAINTED.

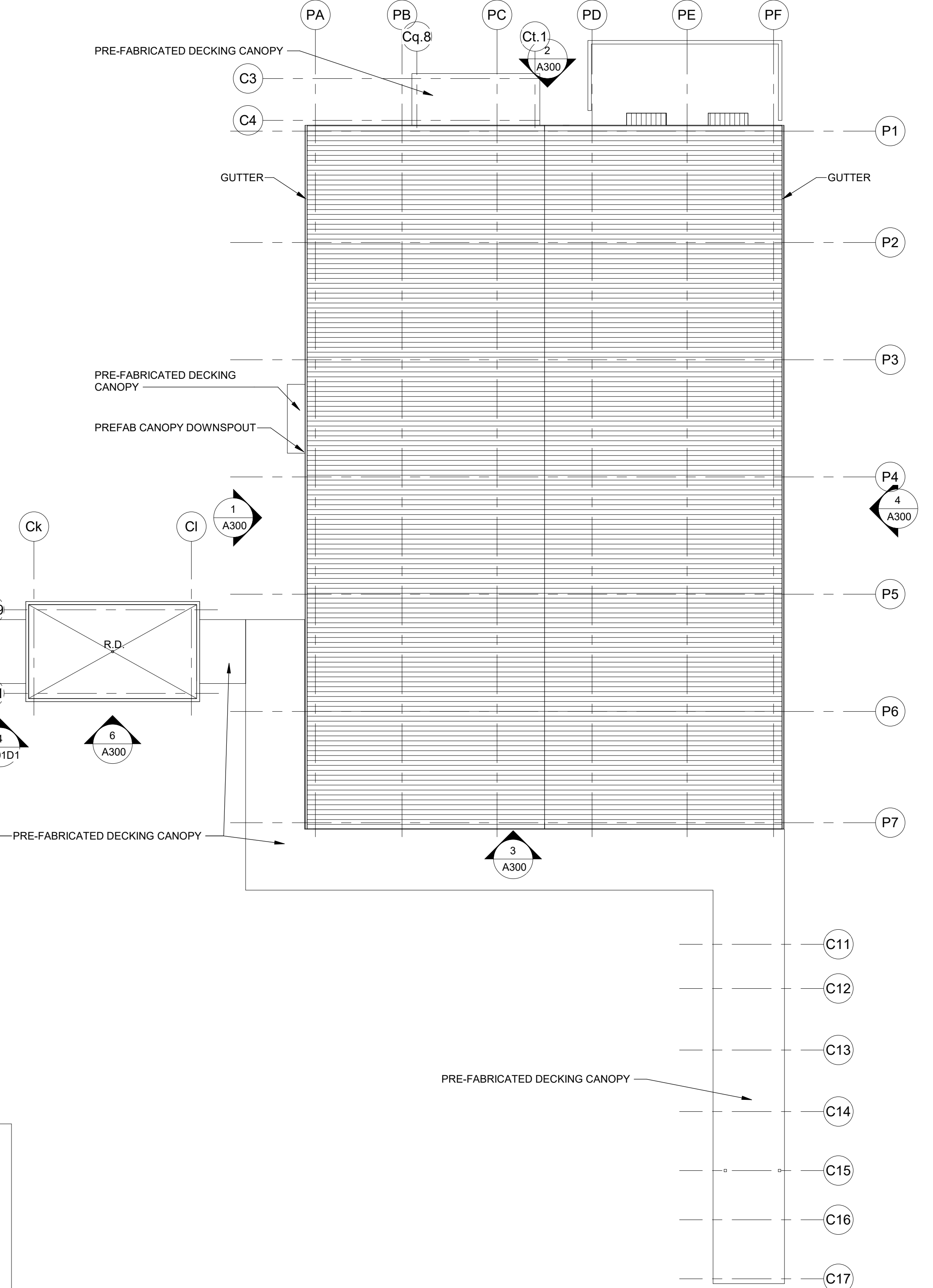

5 ROOF PLAN
1/16" = 1'-0"



GreshamSmith.com

ARCHITECT, INTERIOR DESIGN, ME&P
Gresham Smith
222 2nd Avenue South, Suite 1400
Nashville, TN 37201-2308
615.770.8100
FL Qualifier No. AR0013420
FL Registry No. RY3806
MEP Proj Mgr: Paul C. McKinney
Architect/Interior Designer of Record:
Eric M. Snyder
Florida Registration #96197
Project Principal: Rob Hamby
Project Architect: Eric Snyder
Project Coordinator: Traci Myers
Interior Designer: Morgan Black
Stanley O. Lindsey & Associates, Ltd.
750 Old Hickory Blvd, Building 1,
Suite 175
Brentwood, TN 37027
615.320.1735
FL Qualifier No. 39200
FL Registry No. 1329
Project Principal/Engineer:
Mark Hilder
Structural Engineer of Record:
Michael E. Corrin
Florida Registration #62025

CIVIL & LANDSCAPE
Kimley-Horn
2615 Centennial Blvd., Suite 102
Tallahassee, FL 32308
850.553.3500
FL Qualifier No. ???
FL Registry No. 696
EOR: Kelsey Lewis, PE
Florida Registration #79384
Landscape AOR: Charlie Johnson
Florida Reg #6667402



I.C. Thomasson Associates, Inc.

CONSULTING ENGINEERS
2950 KRAFT DRIVE, SUITE 500
NASHVILLE, TN 37204
PHONE (615) 346-3400
FAX (615) 346-3550
www.ictthomasson.com

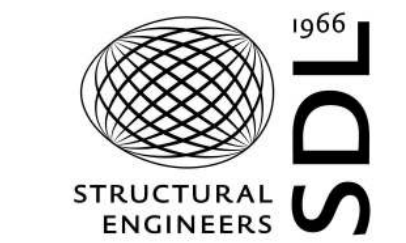

KimleyHorn
214 OceanSide Drive
Nashville, TN 37204



HCA Design & Construction
One Park Plaza, PO Box 550
Bldg. II, East 3rd Floor
Nashville, TN 37203
HCA Design Mgr.: Nicole Hoch
HCA Constr. Mgr.: Ben McAlpin

General Contractors
Robins & Morton
5500 Maryland Way, Suite 100
Brentwood, TN 37027

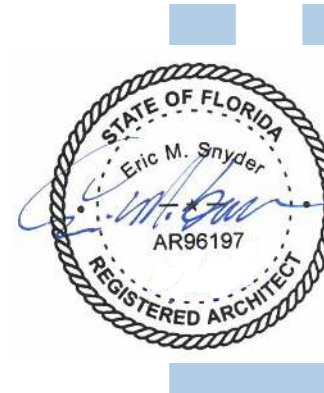

Reason: This item has been digitally signed and sealed by Eric Snyder on the date adjacent to the seal. Printed copies of this document are not considered signed and sealed and the signature must be verified on any electronic copies.
Contact Info: 843-364-3494
Date: 2021.12.06
17:36:58-0500

ANCILLARY BUILDING

LAKE CITY MEDICAL CENTER
340 NW Commerce Dr.
Lake City, FL 32055
HCA Project No.: 3793800011

Revision		
No.	Date	Description

ROOF PLAN AND EXTERIOR ELEVATIONS - ANCILLARY

A300

LINE IS 3 INCHES WHEN PRINTED FULL SIZE
FULL SHEET SIZE = 30"x42"

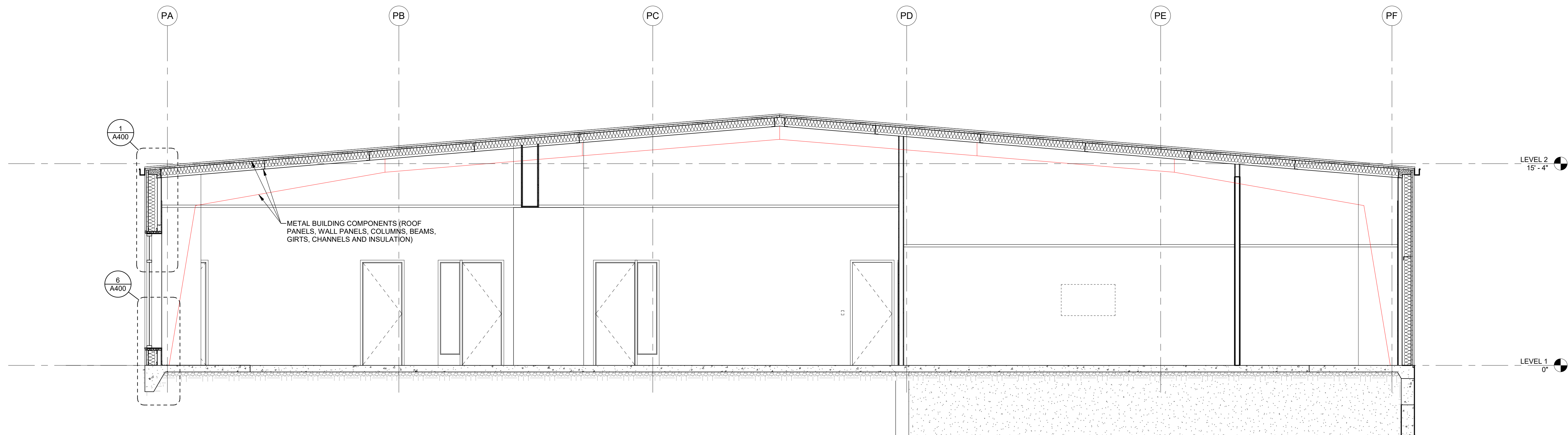

1 BUILDING SECTION 1
1/4" = 1'-0"

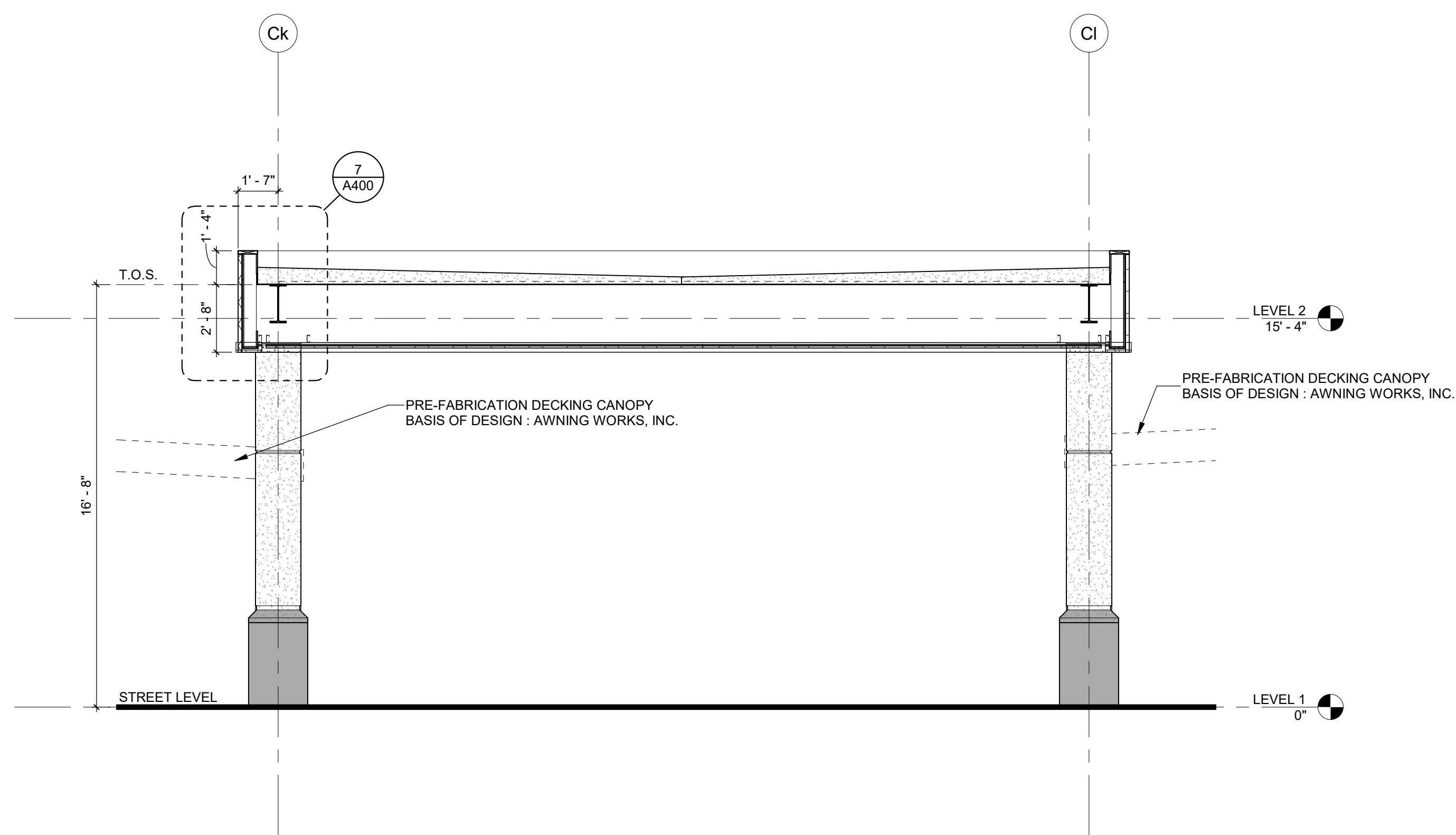

2 WALKWAY CANOPY

1/4" = 1'-0"

0' 2' 4' 8' 12'

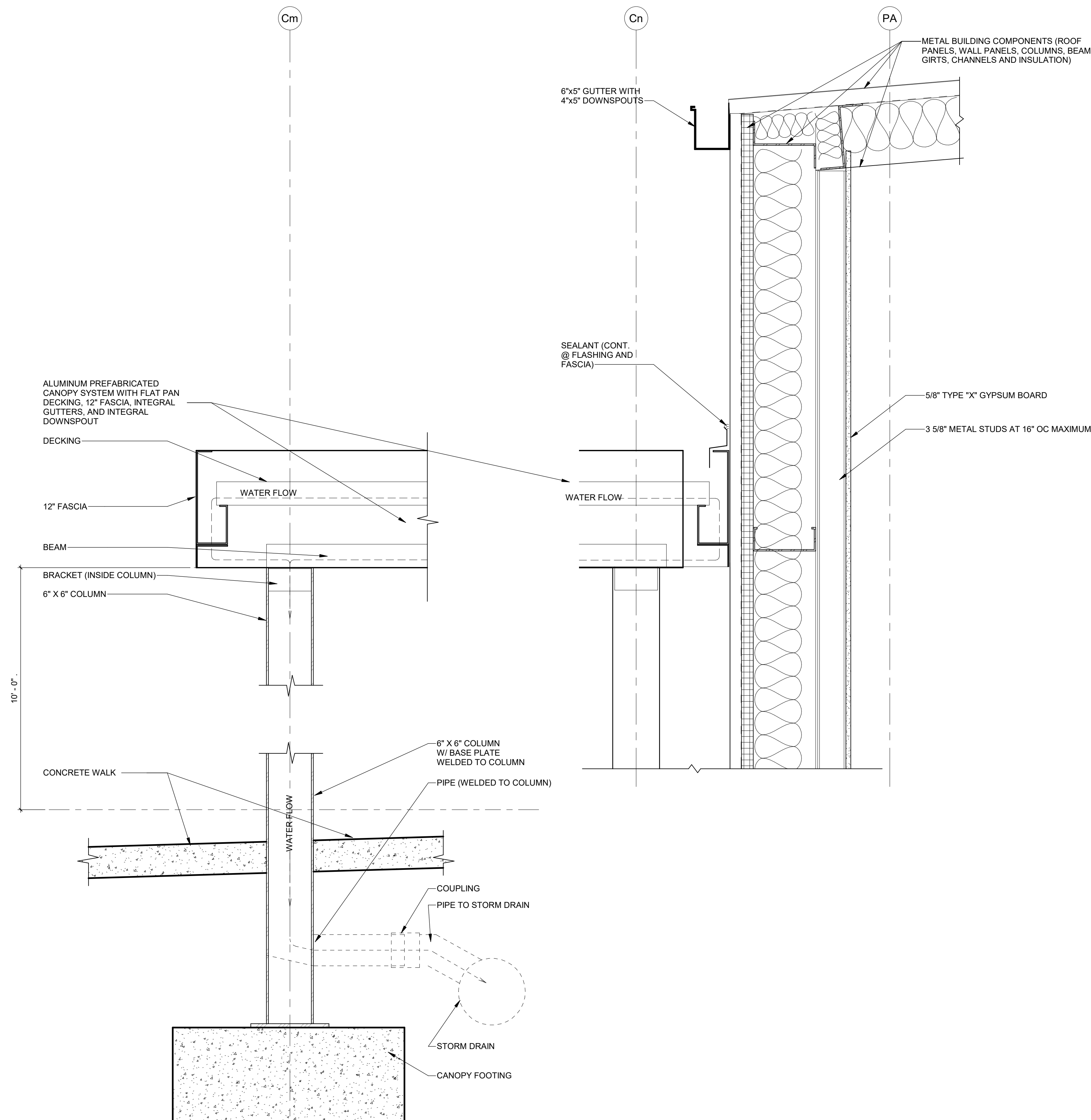

3 SECTION @ WALKWAY CANOPY

12/6/2021 3:30:28 PM BIM 360://45057.00 HCA Lake City Medical Center 10 bed med surg Expansion R21/4505701ArchR21.rvt

ARCHITECT, INTERIOR DESIGN, GRAPHICS
Project: 222 Second Avenue, Suite 1400
 Nashville, TN 37201-2308
 FL Registrar No. 100013420
 FL Qualifier No. AR03104320
 FL Registry No. RY3080
Architectural Firm/Division of Record:
 Eric M. Snyder
 Florida Registration #95197
Project Architect: Rob Hamlin
Project Coordinator: Tracy Myers
Architectural Firm/Division of Record:
 Eric M. Snyder
 Florida Registration #95197

STRUCTURAL
Stanley D. Lindsey & Associates, Ltd.
 750 Old Hickory Blvd., Building 1
 Brentwood, TN 37027
 615.320.1735
 FL Qualifier No. 93200
 FL Registry No. 1329
Project Principal Engineer:
 Stan Lindsey
Structural Engineer of Record:
 Stan Lindsey
 Florida Registration #62025

M&P
 I.C. Thomasson Associates, Inc.
 2500 Kraft Drive, Suite 500
 Nashville, TN 37204
 615.348.3400
 FL Qualifier No. 38970
 FL Registry No. 1276
M&P Principal: Josh Cartwright
M&P Engineer of Record:
 Josh Cartwright
 Florida Registration #8109
Plum/Firm P. Designer:
 Josh Cartwright
ELEC. Engineer of Record:
 Paul C. McKinney
 Florida Registration #55656
I.T.T/telecom P.M.: Michael Henry

CIVIL & LANDSCAPE
Kimley-Horn
 2901 Brentwood Blvd., Suite 102
 Tallahassee, FL 32308
 905.553.3500
 FL Qualifier No. 49629
 FL Registry No. 696
EOR: Kelley News
Florida Registration #7338
Proj Mgr: Chris Aksars
Landscapes Architect: John Johnson
FL Reg #8667402



I.C. Thomasson Associates, Inc.

CONSULTING ENGINEERS
2950 KRAFT DRIVE, SUITE 500
NASHVILLE, TN. 37204
PHONE (615) 346-3400
FAX (615) 346-3550
www.icthomasson.com



Kimley»Horn

214 Oceanside Drive
Nashville, TN 37204



HCA Design & Construction
One Park Plaza, PO Box 550
Bldg. II, East 3rd Floor
Nashville, TN 37203
HCA Design Mgr.: Nicole Hoch
HCA Constr. Mgr.: Ben McAlpin

General Contractors
Robins & Morton
5500 Maryland Way, Suite 100
Brentwood, TN 37027

Reason: This item has been digitally signed and sealed by Eric Snyder on the date adjacent to the seal. Printed copies of this document are not considered signed and sealed and the signature must be verified on any electronic copies.
Contact Info: 843-364-3494
Date: 2021.12.06
17:36:45-05'00'



ANCILLARY BUILDING

LAKE CITY MEDICAL CENTER
340 NW Commerce Dr.
Lake City, FL 32055
HCA Project No.: 3793800011

[illegible]

SECTIONS

A350

LINE IS 3 INCHES WHEN PRINTED FULL SIZE
FULL SHEET SIZE = 30"x42"

PROJECT: 45057.00
DATE: 12/06/2021

Drawn By: Author
Checked By: Checker
Approved By: Approver

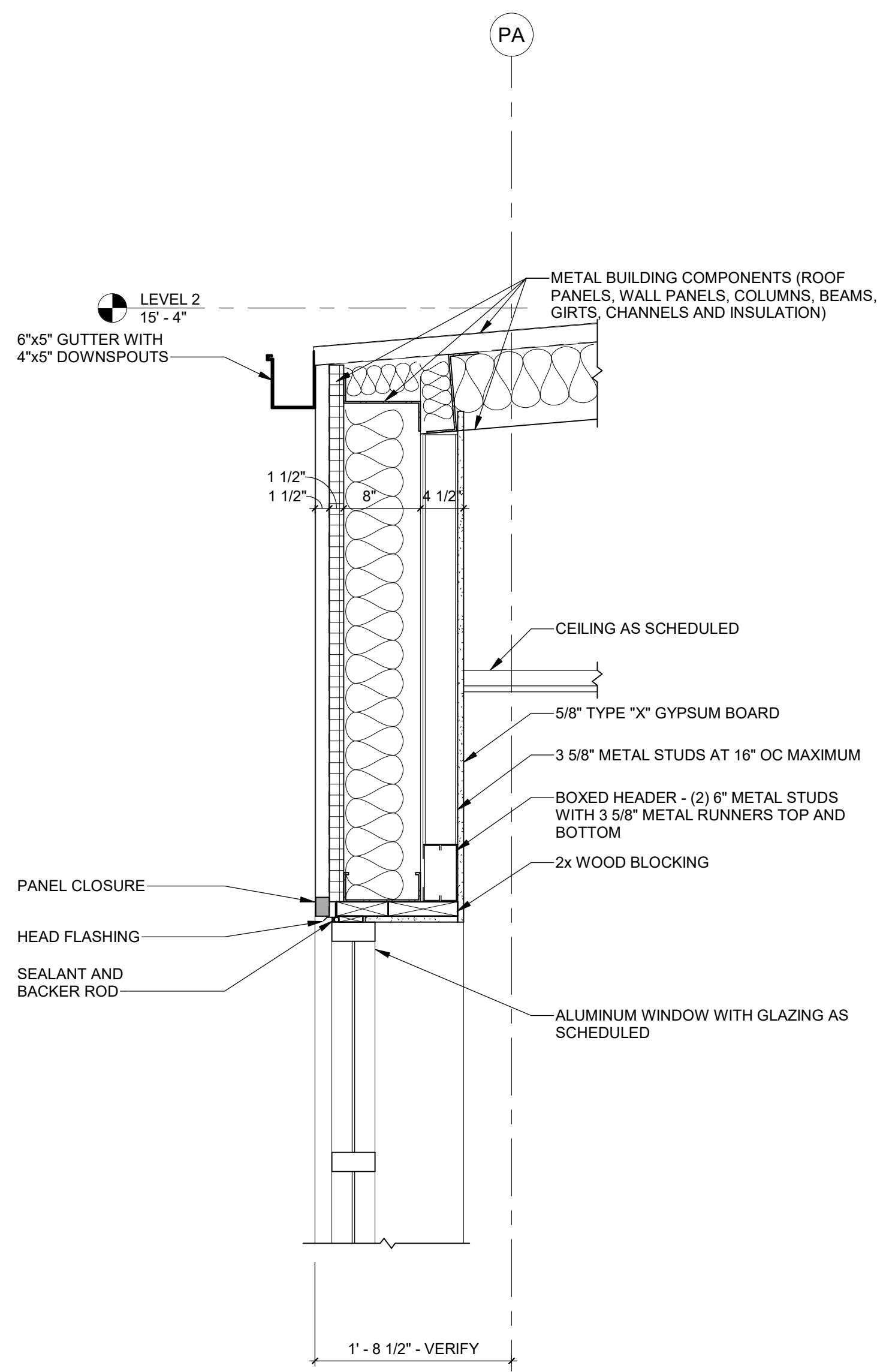

1 SECTION - WINDOW AT HEAD
1" = 1'-0"

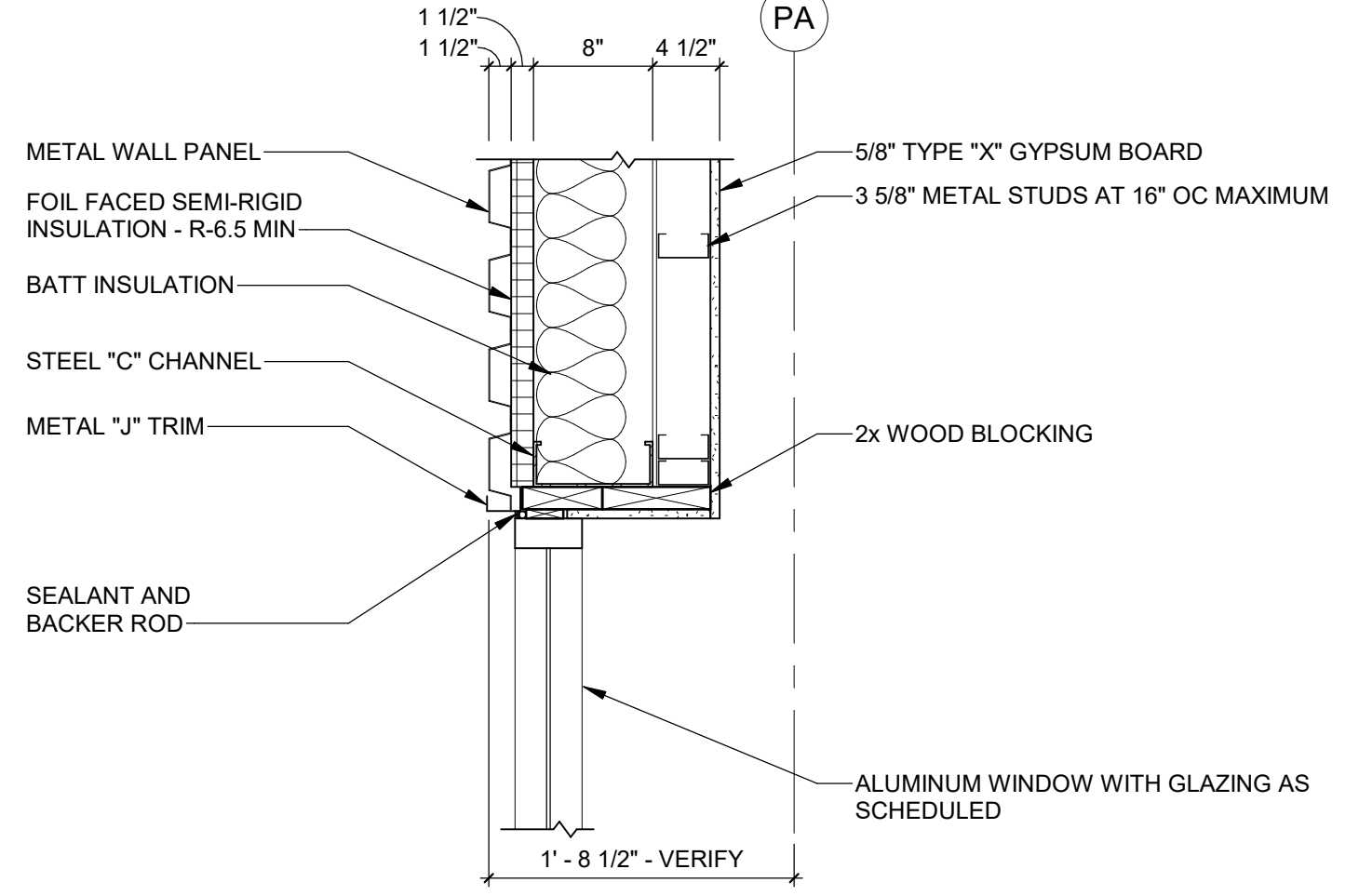

2 DETAIL - WINDOW AT JAMB
1" = 1'-0"

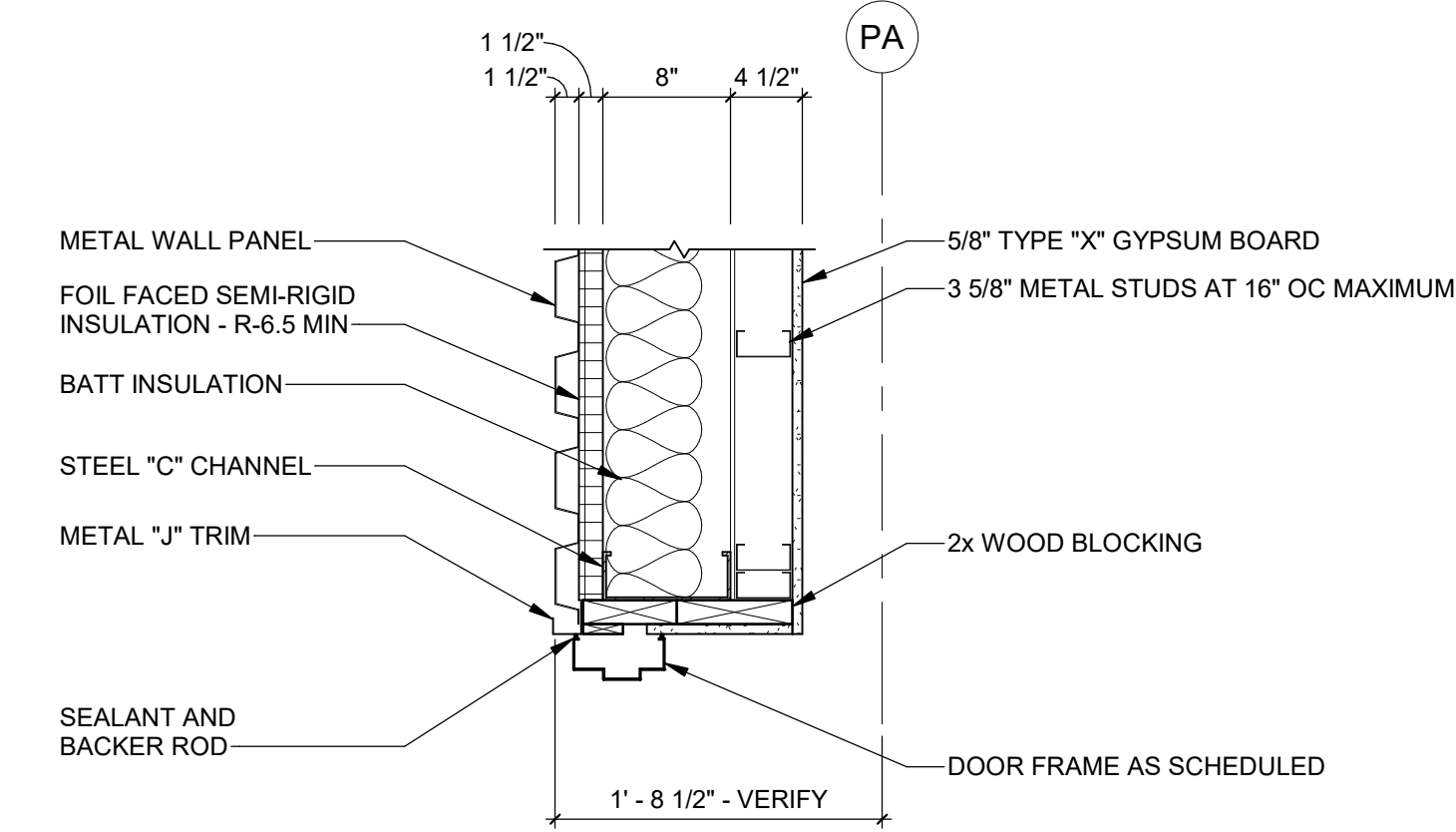

3 DETAIL - EXT DOOR AT JAMB
1" = 1'-0"

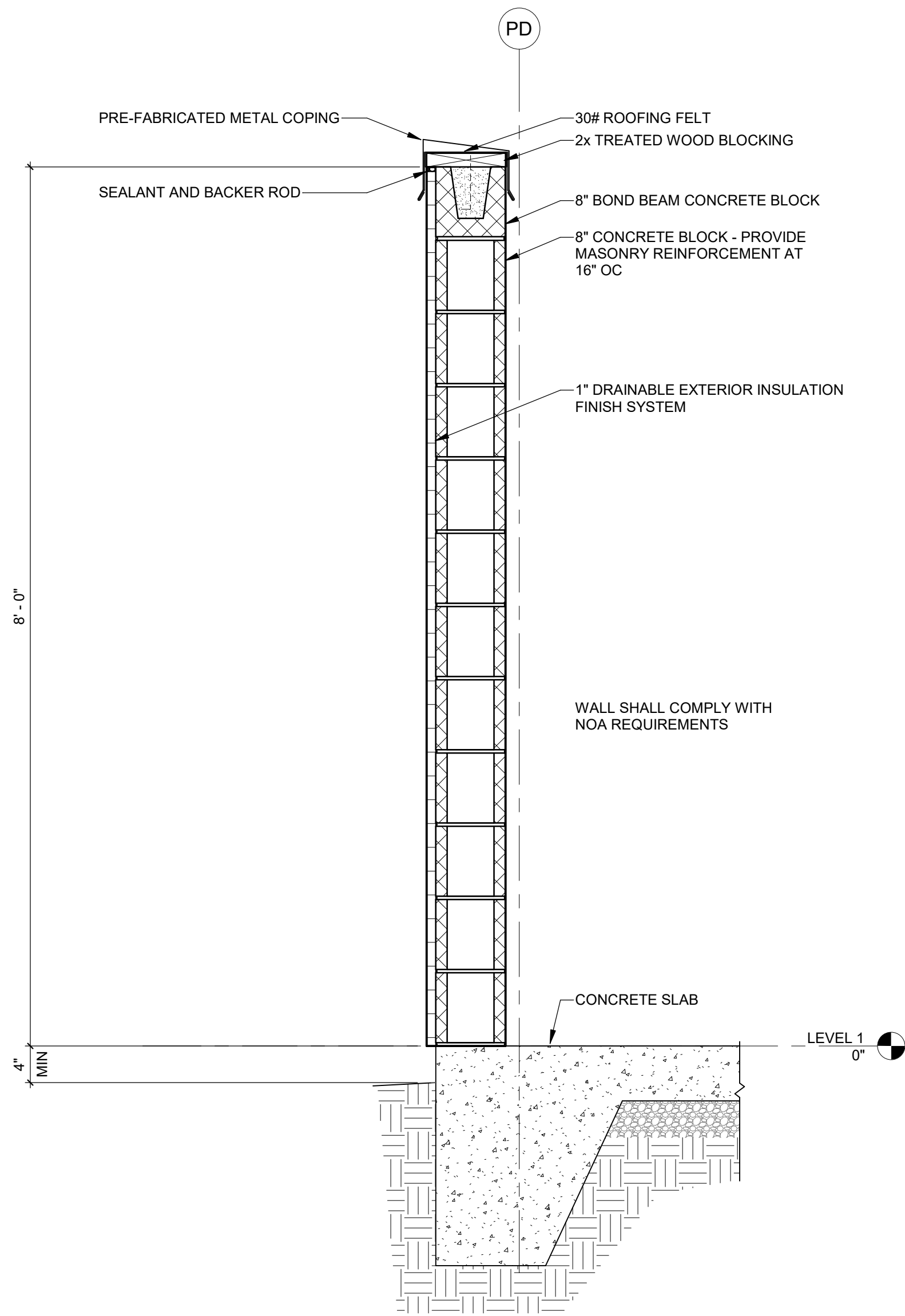

4 SECTION - SCREENWALL AT MECH YARD
1" = 1'-0"

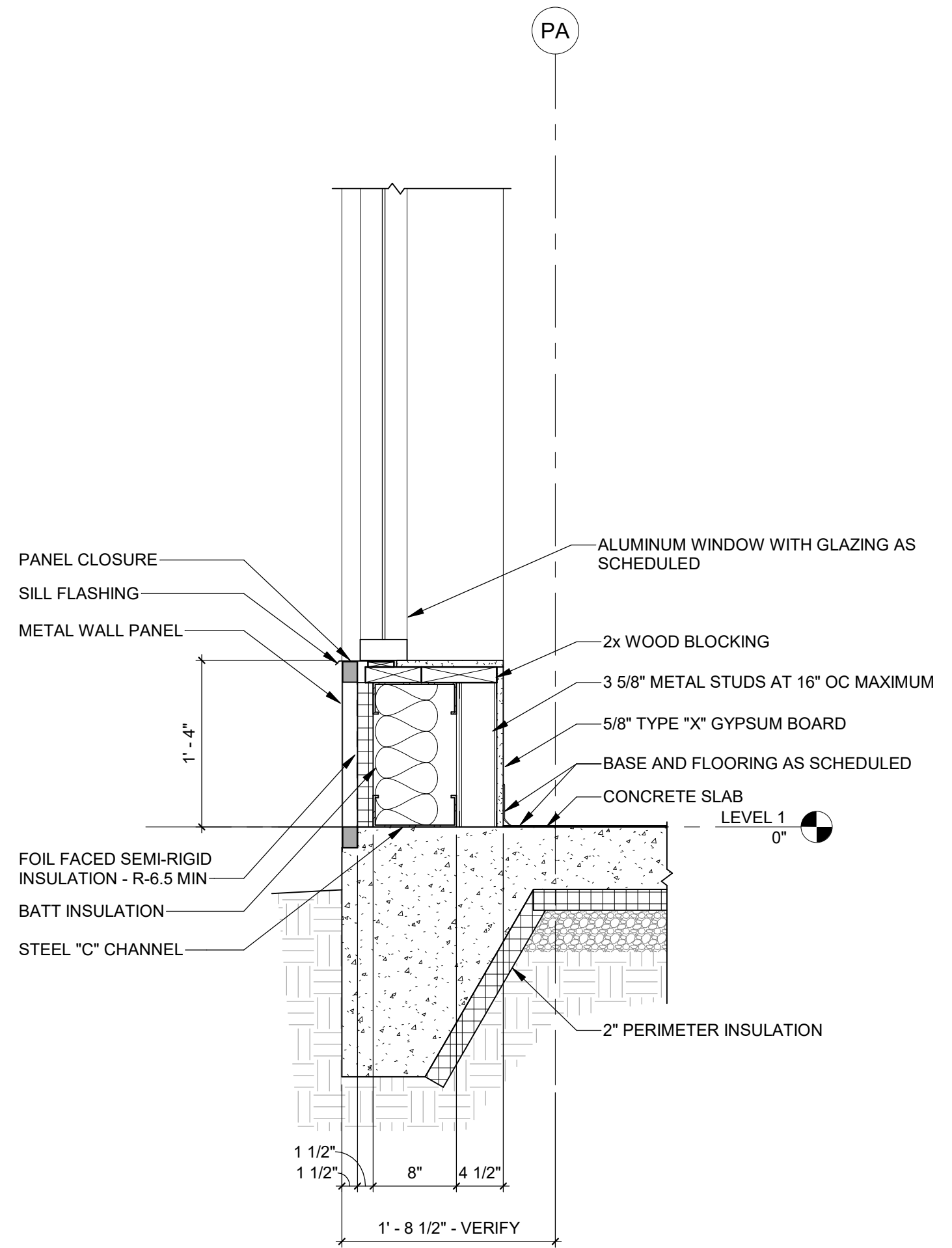

6 SECTION - WINDOW AT SILL
1" = 1'-0"

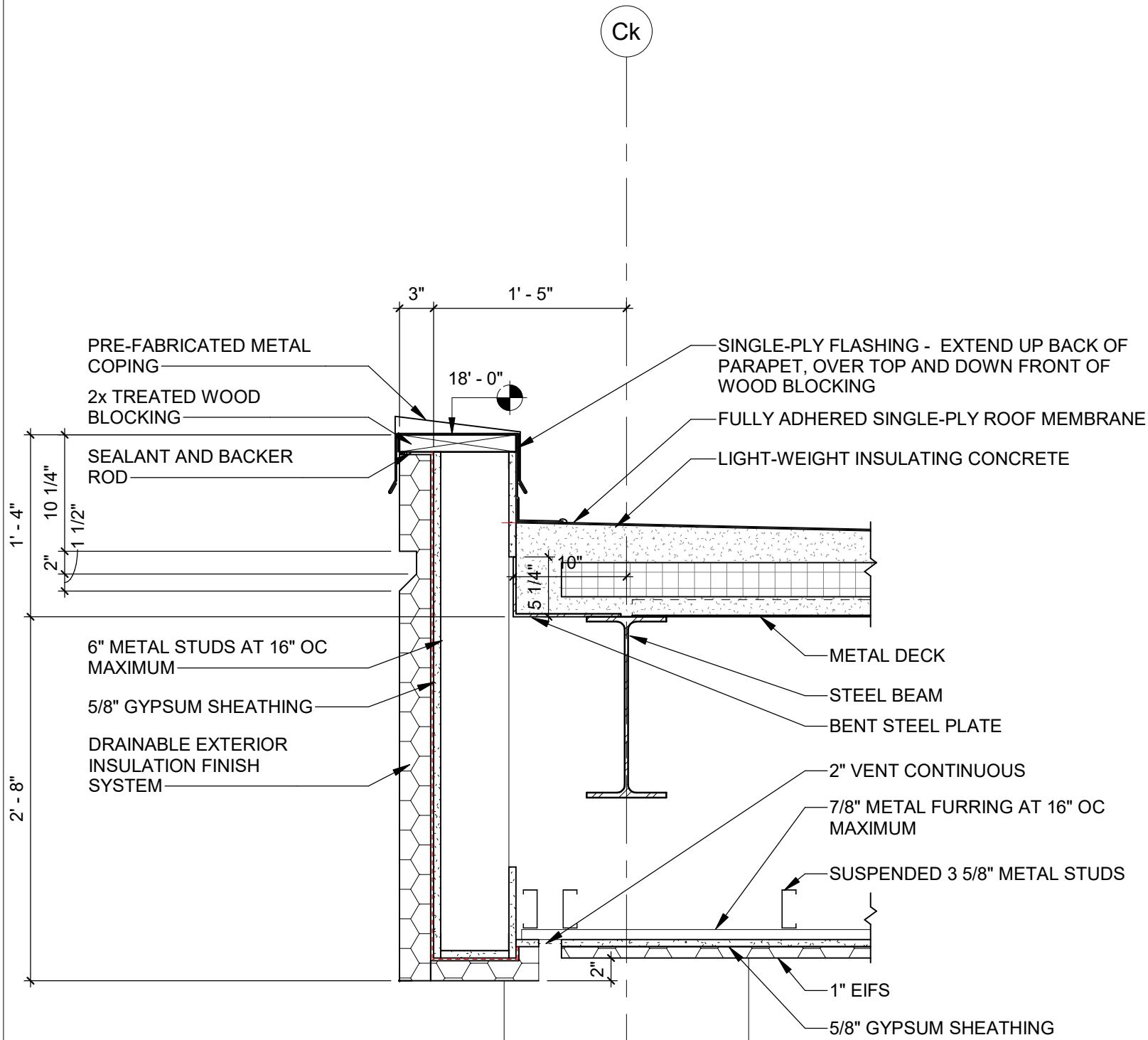

7 SECTION - WALKWAY CANOPY
1" = 1'-0"

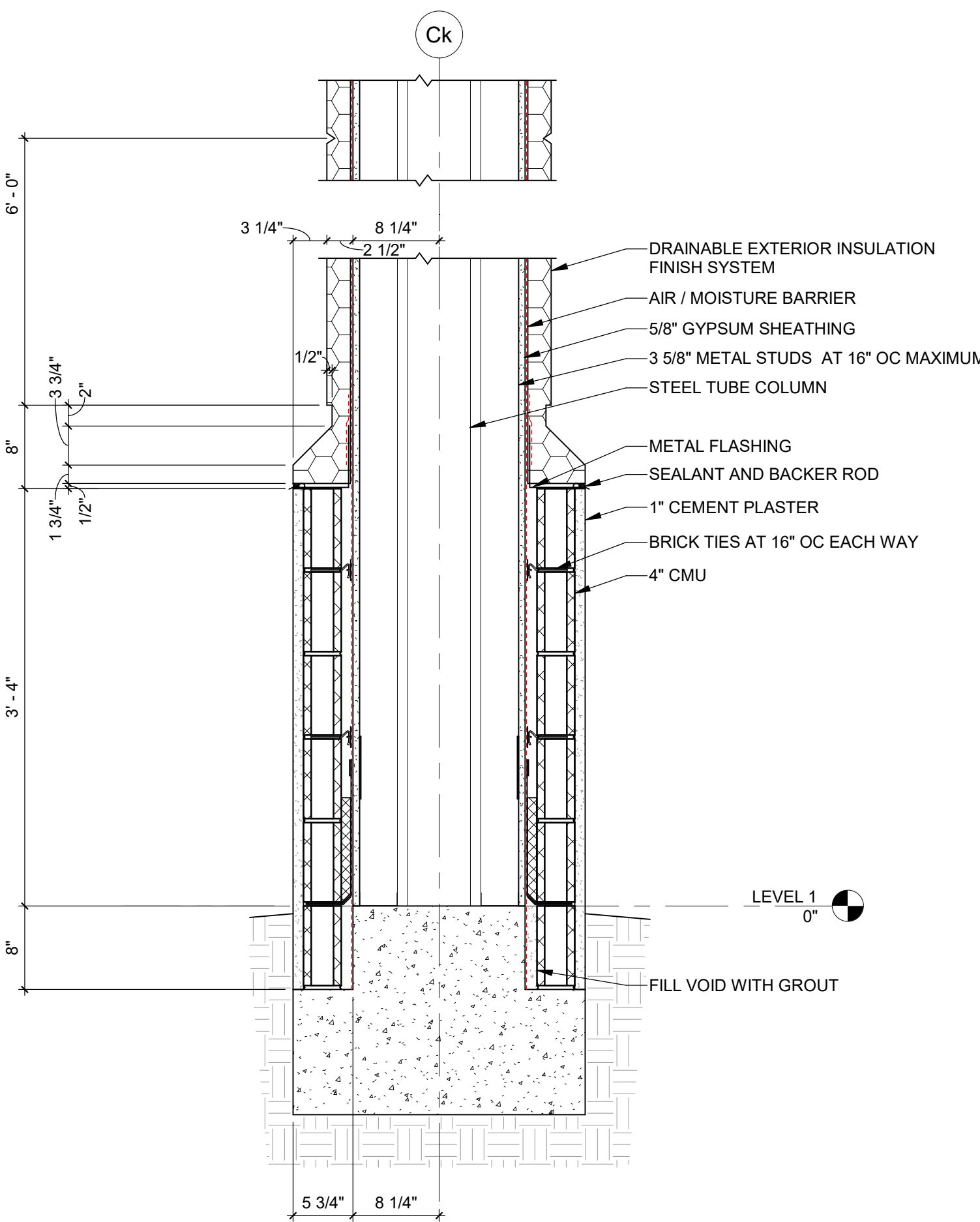

8 SECTION - BASE OF COLUMN
1" = 1'-0"

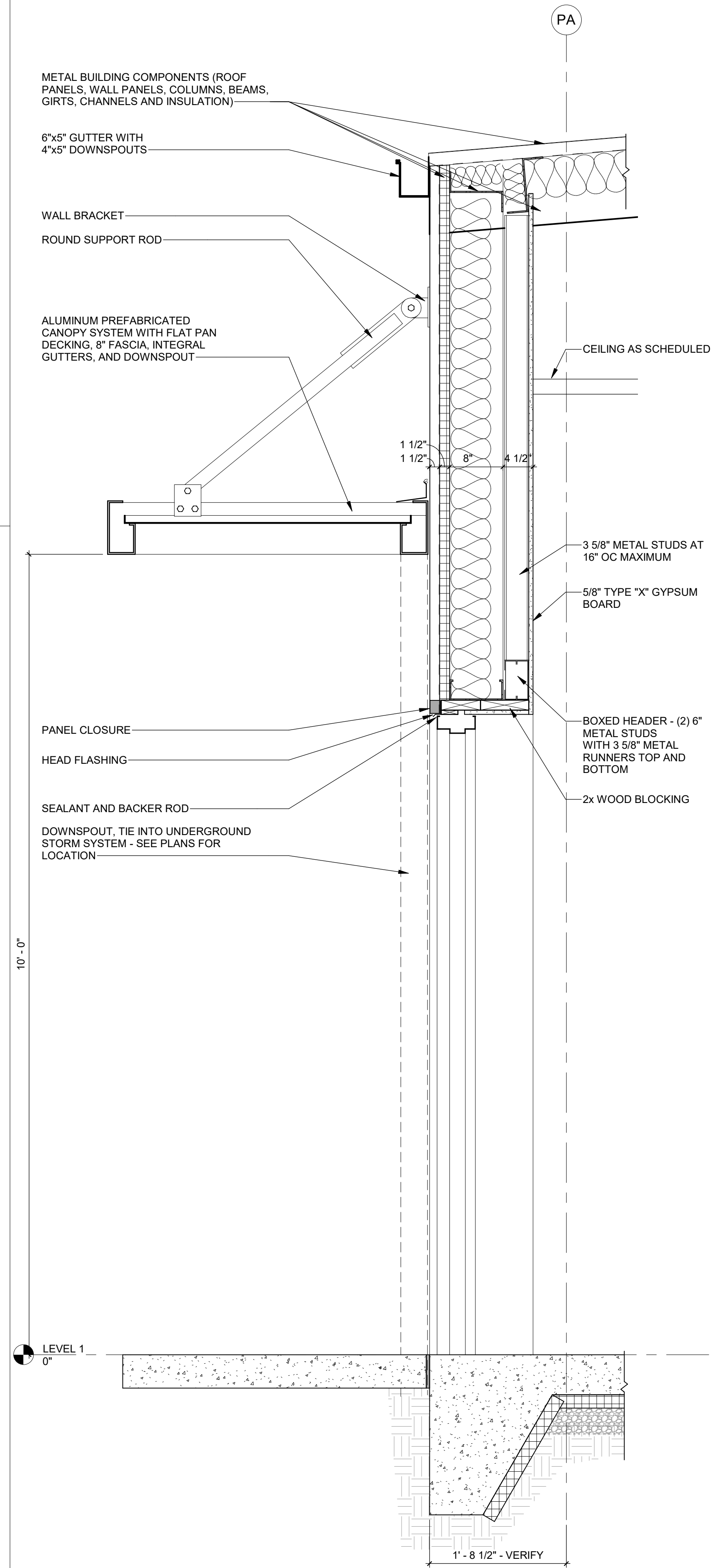

9 SECTION - EXTERIOR DOOR
1" = 1'-0"



GreshamSmith.com

ARCHITECT, INTERIOR DESIGN, ME&P
Gresham Smith
222 2nd Avenue South, Suite 1400
Nashville, TN 37201-2308
615-770-8100
FL Qualifier No. 38970
FL Qualifier No. AR0013420
FL Registry No. RY3806
MEP Proj Mgr: Paul C. McKinney
Architect/Interior Designer of Record:
Eric M. Snyder
Florida Registration #96197
Project Principal: Rob Hamby
Project Architect: Eric Snyder
Project Coordinator: Traci Myers
Interior Designer: Morgan Black

STRUCTURAL
Stanley O. Lindsey & Associates, Ltd.
750 Old Hickory Blvd, Building 1,
Suite 175
Brentwood, TN 37027
615-320-1735
FL Qualifier No. 39200
FL Registry No. 1329
Project Principal/Engineer:
Mark Hiler
Structural Engineer of Record:
Michael E. Corrin
Florida Registration #62025

CIVIL & LANDSCAPE
I.C. Thomasson Associates, Inc.
2950 Kraft Drive, Suite 500
Nashville, TN 37204
Tallahassee, FL 32308
850-553-3500
FL Qualifier No. ???
FL Registry No. 696
EOR: Kelsey Lewis, PE
Florida Registration #79384
Landscape AOR: Charlie Johnson
Florida Reg #6667402



I.C. Thomasson Associates, Inc.

CONSULTING ENGINEERS
2950 KRAFT DRIVE, SUITE 500
NASHVILLE, TN 37204
PHONE (615) 346-3400
FAX (615) 346-3550
www.ictthomasson.com



Kimley»Horn
214 OceanSide Drive
Nashville, TN 37204



HCA Design & Construction
One Park Plaza, PO Box 550
Bldg. II, East 3rd Floor
Nashville, TN 37203
HCA Design Mgr.: Nicole Hoch
HCA Constr. Mgr.: Ben McAlpin

General Contractors
Robins & Morton
5500 Maryland Way, Suite 100
Brentwood, TN 37027

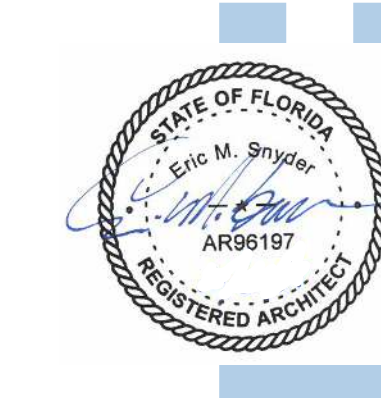

Reason: This item has been digitally signed and sealed by Eric Snyder on the date adjacent to the seal. Printed copies of this document are not considered signed and sealed and the signature must be verified on any electronic copies.
Contact Info: 843-364-3494
Date: 2021.12.06
17:36:32-05'00'

ANCILLARY BUILDING

LAKE CITY MEDICAL CENTER
340 NW Commerce Dr.
Lake City, FL 32055
HCA Project No.: 3793800011

Revision		
No.	Date	Description

SECTION DETAILS

A400

LINE IS 3 INCHES WHEN PRINTED FULL SIZE
FULL SHEET SIZE = 30"x42"

CASEWORK LEGEND

NOTE: COMPLY WITH ALL REQUIREMENTS INCLUDED IN THE "GENERAL NOTES FOR CABINETWORK/CASEWORK" ON THIS SHEET

A APRONS & SINKS IN COUNTERTOPS

NOTE: PROVIDE 2'-5" MINIMUM VERTICAL CLEARANCE AFF BELOW BOTTOM OF APRON AT ALL SINKS AND LAVATORIES.

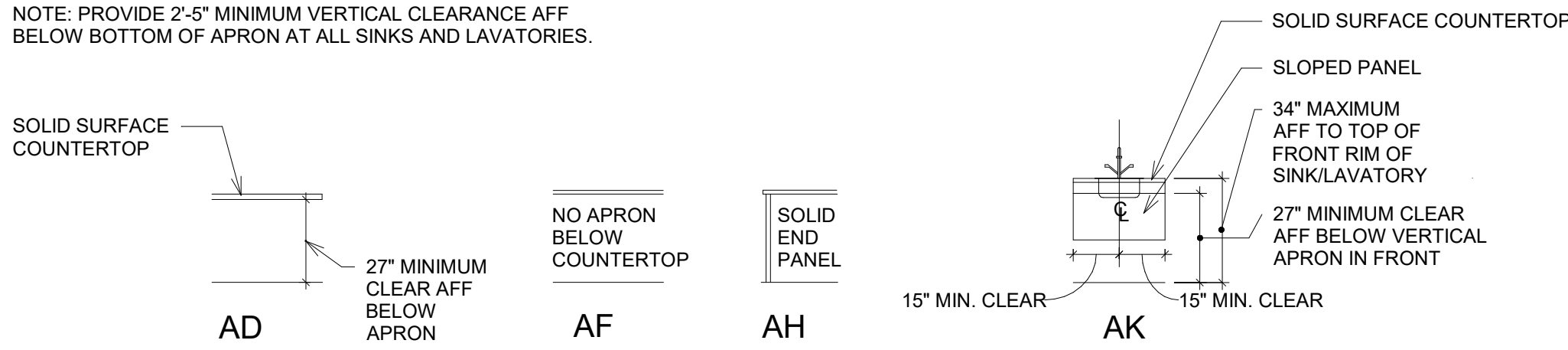

B BASE CABINETS

NOTE: ALL DRAWERS SHALL HAVE FULL-EXTENSION SLIDES. ALL SHELVING SHALL BE ADJUSTABLE, UNLESS OTHERWISE NOTED.

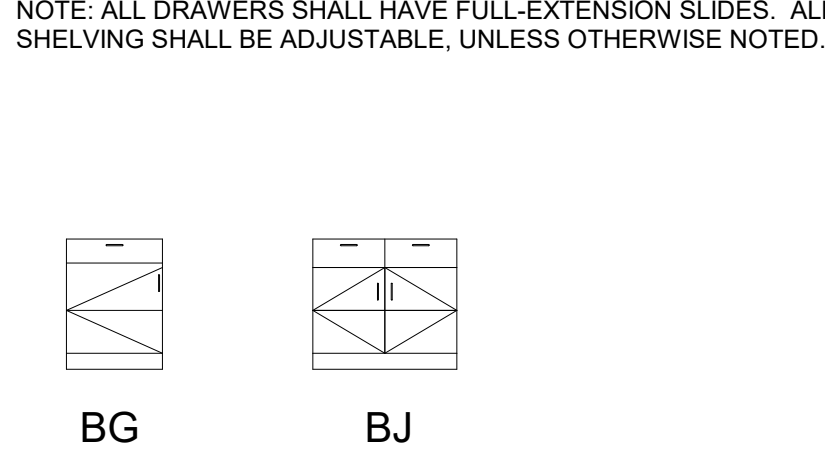

D DRAWER & FILE DRAWER BASE CABINETS

NOTE: ALL DRAWERS SHALL HAVE FULL-EXTENSION SLIDES.

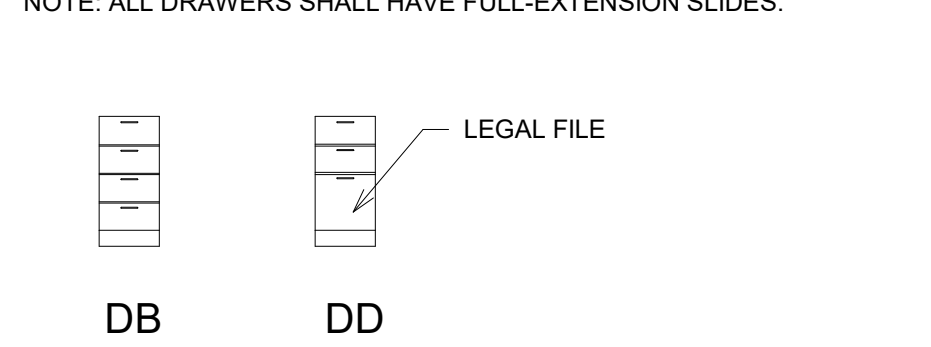

W WALL CABINETS

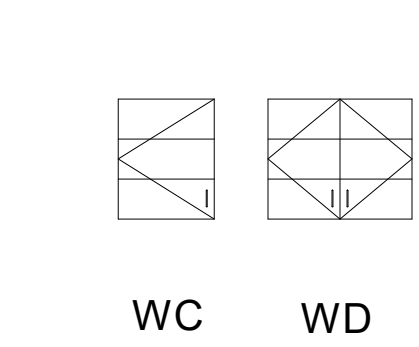

NOTE: SEE THE INTERIOR ELEVATIONS ON A5 SERIES SHEETS FOR LOCATIONS OF EACH TYPE OF CASEWORK AS IDENTIFIED BY THE DESIGNATIONS IN THE LEGEND ABOVE. IF AN INTERIOR ELEVATION HAS NOT BEEN DRAWN FOR ALL CASEWORK SHOWN ON THE FLOOR PLANS, ADVISE THE ARCHITECT IMMEDIATELY.

CASEWORK NOMENCLATURE

CASEWORK TYPE

CASEWORK WIDTH, DEPTH & HEIGHT. (FOR INSTANCE, "242434" INDICATES 24\"/>

GENERAL NOTES: FOR CASEWORK LEGEND

- COMPLY WITH ALL REQUIREMENTS INCLUDED IN THE "GENERAL NOTES FOR CASEWORK."
- SEE THE INTERIOR ELEVATION SHEETS FOR LOCATIONS OF EACH TYPE OF CASEWORK AS IDENTIFIED BY THE DESIGNATIONS IN THE LEGEND. IF AN INTERIOR ELEVATION HAS NOT BEEN DRAWN FOR ALL CASEWORK, SHOWN ON THE FLOOR PLANS, ADVISE THE DESIGN PROFESSIONAL IMMEDIATELY.
- COUNTERS WITH SINKS SHALL BE SOLID SURFACE MATERIAL UNLESS OTHERWISE NOTED. IF ONE COUNTER IN A ROOM IS SOLID SURFACE MATERIAL, ALL COUNTERS WITHIN THAT ROOM SHALL ALSO BE SOLID SURFACE MATERIAL UNLESS OTHERWISE NOTED.
- CASEWORK SHALL BE PLASTIC LAMINATE UNLESS OTHERWISE NOTED.
- SEE INTERIOR DESIGN GENERAL NOTES AND INTERIOR DESIGN FINISH LISTING FOR ADDITIONAL FINISH REQUIREMENTS.
- ALL SHELVING TO BE ADJUSTABLE, UNLESS OTHERWISE NOTED.
- ALL DRAWERS SHALL HAVE FULL-EXTENSION SLIDES.
- BASE CABINETS HEIGHTS ARE TO FINISH COUNTERTOP (FOR INSTANCE, "242434" INDICATES 24\"/>
- PROVIDE 27\"/>
- THE TOP OF THE FULL HEIGHT CABINETS SHALL BE 7'-2\"/>
- THE TOP OF THE WALL CABINETS SHALL BE 7'-2\"/>

GENERAL NOTES FOR CASEWORK

- THE CONTRACTOR SHALL CAREFULLY STUDY AND COMPARE THESE NOTES, THE LEGEND FOR CASEWORK, THE FLOOR PLANS, THE INTERIOR ELEVATIONS, THE DETAILS, THE SPECIFICATIONS, THE INTERIOR DESIGN DRAWINGS, AND MECHANICAL/ELECTRICAL/PLUMBING/TELECOMMUNICATIONS DRAWINGS. THE CONTRACTOR SHALL IMMEDIATELY NOTIFY THE ARCHITECT OF ANY ERRORS, INCONSISTENCIES OR OMISSIONS THAT ARE DISCOVERED.
- CASEWORK AND COUNTERTOP DIMENSIONS SHALL BE FIELD VERIFIED PRIOR TO FABRICATION AND INSTALLATION. DO NOT SCALE THE DRAWINGS TO DETERMINE DIMENSIONS. THE CONTRACTOR SHALL ALSO VERIFY THAT CASEWORK IS NOT PLACED IN A LOCATION WHERE IT WOULD INTERFERE WITH THE CODE REQUIRED MANEUVERING CLEARANCES AT ROOM DOORS AS IDENTIFIED IN DETAILS ON ACCESSIBILITY DETAILS SHEET.
- THE TOTAL OVERALL WIDTH OF "WALL CABINETS" (ABOVE) AND THE "BASE CABINETS" (BELOW) ON EACH ELEVATION SHALL BE THE SAME SO THAT THEY ARE ALIGNED, UNLESS OTHERWISE NOTED SPECIFICALLY.
- INDIVIDUAL "WALL CABINET WIDTHS" (ABOVE) SHALL BE ALIGNED WITH INDIVIDUAL "BASE CABINET WIDTHS" (BELOW), UNLESS OTHERWISE NOTED SPECIFICALLY.
- EXCEPT WHERE OTHERWISE NOTED:
 - A. WALL CABINETS SHALL BE 1'-2" DEEP.
 - B. BASE CABINETS SHALL BE 2'-0" DEEP.
 - C. BASE CABINETS SHALL BE 2'-0" DEEP AT 2'-7" DEEP COUNTERTOPS.
 - D. COUNTERTOPS SHALL BE 2'-1" DEEP AT 2'-0" DEEP BASE CABINETS.
 - E. TOP OF COUNTERTOPS SHALL BE A MAXIMUM OF 2'-10" AFF. HOWEVER, PER ADA AND PER SECTION 603.3 OF THE ICC/ANSI A117.1 ACCESSIBILITY CODE, IF THERE IS A COUNTERTOP MOUNTED SINK WITH ITS RIM ABOVE THE COUNTERTOP LEVEL, THE CONTRACTOR SHALL MOUNT THE COUNTERTOP AT A LOWER MOUNTING HEIGHT (AND ADJUST THE HEIGHT OF THE ADJACENT BASE CABINETS, IF ANY) SO THAT THE RIM OF THE SINK IS A MAXIMUM OF 2'-10" AFF.
 - F. PROVIDE 1'-3" ABSOLUTE MINIMUM HORIZONTAL CLEARANCE BETWEEN THE CENTERLINE OF EACH SINK/LAVATORY BOWL AND THE FACE OF THE ADJACENT VERTICAL CABINET, END PANEL, OR WALL SURFACE.
 - G. TOP OF WALL CABINETS SHALL BE 7'-2" AFF (TO ALIGN WITH TOP OF THE DOOR FRAMES AT THE 7'-0" TALL DOORS).
 - H. THE MAXIMUM WIDTH OF WALL CABINET DOORS SHALL BE 1'-6".
 - I. THE MAXIMUM WIDTH OF FULL HEIGHT CABINET DOORS SHALL BE 1'-6".
 - K. DRAWER BASE CABINETS SHALL BE A MINIMUM OF 15 INCHES WIDE AND A MAXIMUM OF 24 INCHES WIDE.
 - L. ALL SHELVING OVER 30 INCHES WIDE SHALL BE 1 INCH THICK; HOWEVER, IN ANY SPACE WHERE 1 INCH THICK SHELVING IS USED, ALL SHELVING IN THAT SPACE SHALL BE 1 INCH THICK.
 - M. PROVIDE A MAXIMUM OF ONE 3 INCH FILLER PANEL IN THE OVERALL WIDTH OF CASEWORK ON EACH ELEVATION.
- THE CONTRACTOR SHALL VERIFY AND COORDINATE THE CLEAR DIMENSIONS REQUIRED FOR ALL OWNER FURNISHED EQUIPMENT (OFE) WHICH IS LOCATED WITHIN, OR ADJACENT TO, ANY PIECE OF COUNTERTOP OR CASEWORK. SEE THE FLOOR PLANS FOR LOCATIONS OF OFE.
- UNLESS OTHERWISE NOTED SPECIFICALLY, COUNTERTOPS SHALL HAVE 4 INCH HIGH BACK-SPLASHES AND SIDE-SPLASHES THAT ARE SCRIBED TO CONFORM TO THE SURFACE OF ABUTTING WALLS AT BACKS AND SIDES OF COUNTERTOPS. THE TOP OF SIDE-SPLASHES SHALL BE FLUSH WITH TOP OF BACK-SPLASHES. COUNTERTOPS, BACK-SPLASHES AND SIDE-SPLASHES SHALL BE CONTINUOUSLY CAULKED TO THE WALL. THE THICKNESS OF PLASTIC LAMINATE CLAD BACK-SPLASHES AND SIDE-SPLASHES SHALL BE 3/4 INCH. THE THICKNESS OF SOLID SURFACE BACK-SPLASHES AND SIDE-SPLASHES AT SOLID SURFACE COUNTERTOPS SHALL BE 1/2 INCH.
- THE CONTRACTOR, THE CASEWORK MANUFACTURER, THE SUPPLIER AND THE INSTALLER SHALL COORDINATE WITH ALL APPROPRIATE SUB-CONTRACTORS (1) FIRST PRIOR TO THE FABRICATION OF AND (2) AGAIN PRIOR TO THE INSTALLATION OF THE FOLLOWING ITEMS IN, ON AND ADJACENT TO COUNTERTOPS AND CASEWORK:
 - A. SINKS/LAVATORIES WITH ASSOCIATED PIPING AND FITTINGS (FIXTURES, FAUCETS, AUTOMATIC SENSORS, WATER FILTRATION SYSTEMS, ETC.)
 - B. ELECTRICAL DEVICES (RECEPTACLES, LIGHT FIXTURES, LIGHT SWITCHES, ETC.)
 - C. COMMUNICATION DEVICES (TELEPHONE OUTLETS, DATA OUTLETS, COMPUTER OUTLETS, CABLE OUTLETS, MONITORS, ETC.)
 - D. TOILET ACCESSORIES (SOAP DISPENSERS, TOWEL BARS, PAPER TOWEL DISPENSERS, ETC.)
 - E. SECURITY DEVICES (MONITORS, PANIC BUTTONS, ETC.)
 - F. ITEMS FURNISHED BY THE CABINETWORK/CASEWORK SUPPLIER (HARDWARE, FILE DRAWER RAILS, TELEVISION SLIDES/SWIVELS, GROMMETS, WIRE MANAGERS, COUNTERTOP SUPPORTS, CLOTHES RODS, ETC.)
 - G. ITEMS FURNISHED BY THE OWNER (TELEPHONES, CHART RACKS, TELEVISIONS, MOUNTING BRACKETS, MONITORS, CPU CRADLES, TRASH CANS, LINEN HAMPER, BATTERY CHARGERS, ETC.)
 - H. TACKLEABLE BOARDS.
 - J. SUPPLY AND WASTE PIPING FOR COUNTERTOP MOUNTED ICE MACHINES, ETC.
- AT PATIENT ROOM WARDROBES:
 - A. PROVIDE ADJUSTABLE SHELVES AND CLOTHES ROD SO THAT BOTH CAN BE EASILY LOWERED TO ANY HEIGHT FOR USE BY EITHER A CHILD OR A PATIENT CONFINED TO A WHEELCHAIR.
 - B. PROVIDE INTERIOR OVERHEAD STOP WHICH CAN BE EASILY ADJUSTED TO KEEP BOTH THE DOOR AND DOOR HANDLE FROM HITTING AN ADJACENT WALL. (CHAINS SHALL NOT BE ALLOWED.)

ABBREVIATIONS

AFF	ABOVE FINISH FLOOR
ACC	ACCESSIBLE
ADJ	ADJUSTABLE
FOF	FACE OF FINISH
MAX	MAXIMUM
MIN	MINIMUM
OFE	OWNER FURNISHED EQUIPMENT
PL-1	PLASTIC LAMINATE TYPE (SEE INTERIOR DESIGN DRAWINGS)
SS-1	SOLID SURFACE MATERIAL TYPE (SEE INTERIOR DESIGN DRAWINGS)
S STL	STAINLESS STEEL
UON	UNLESS OTHERWISE NOTED

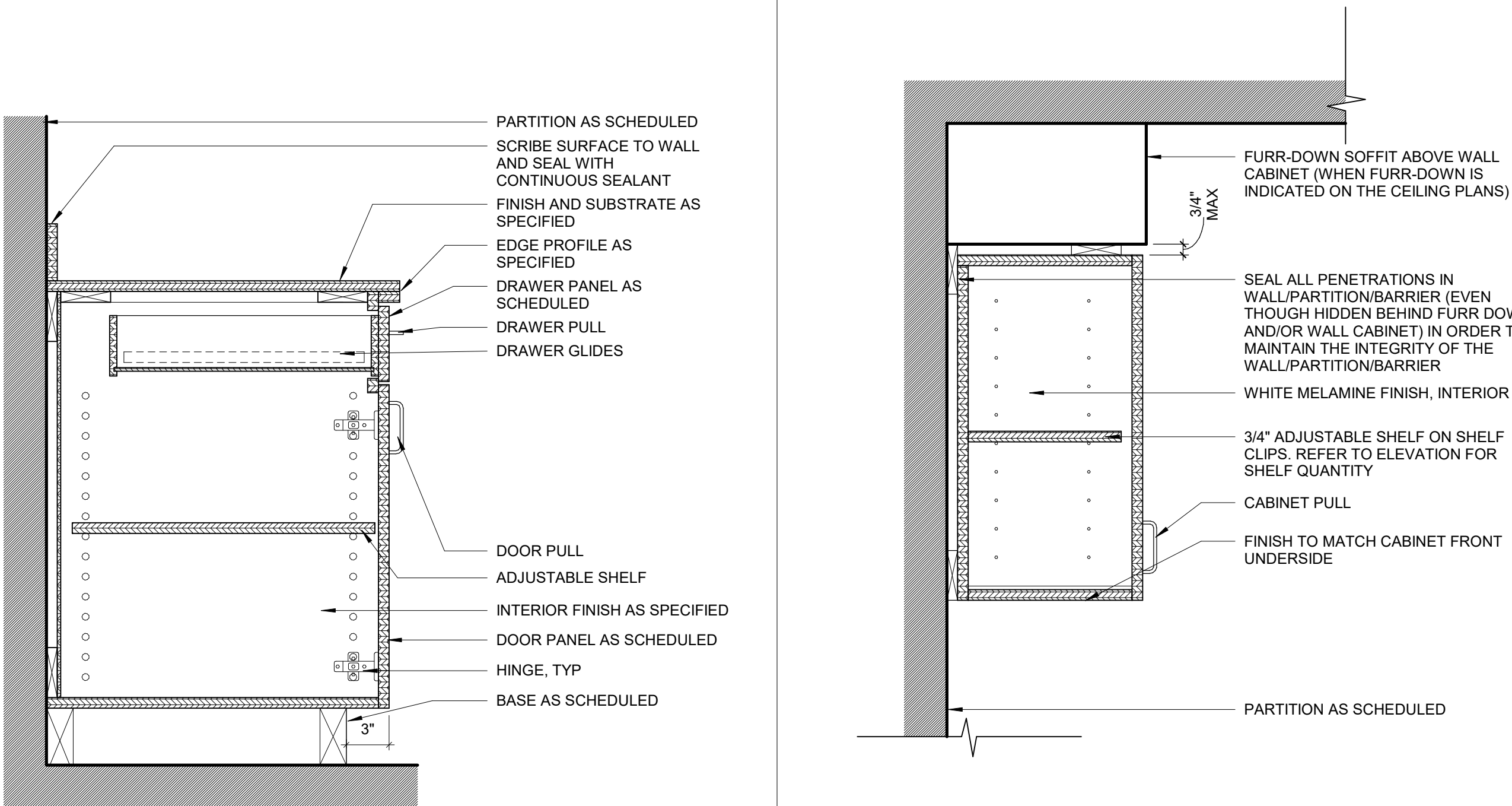

1 BASE CABINET WITH DRAWER AND DOOR
NOT TO SCALE

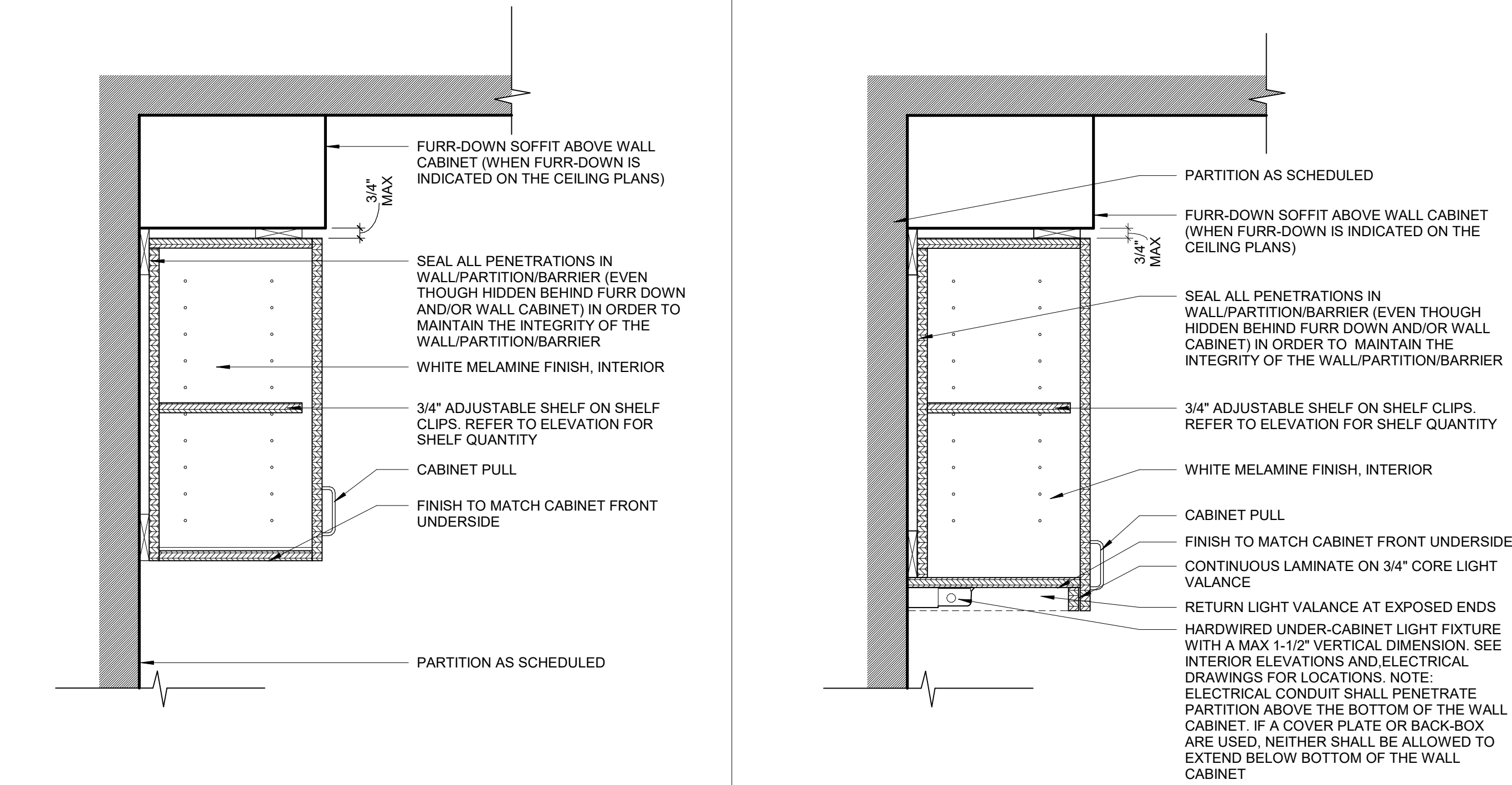

2 WALL CABINET
NOT TO SCALE

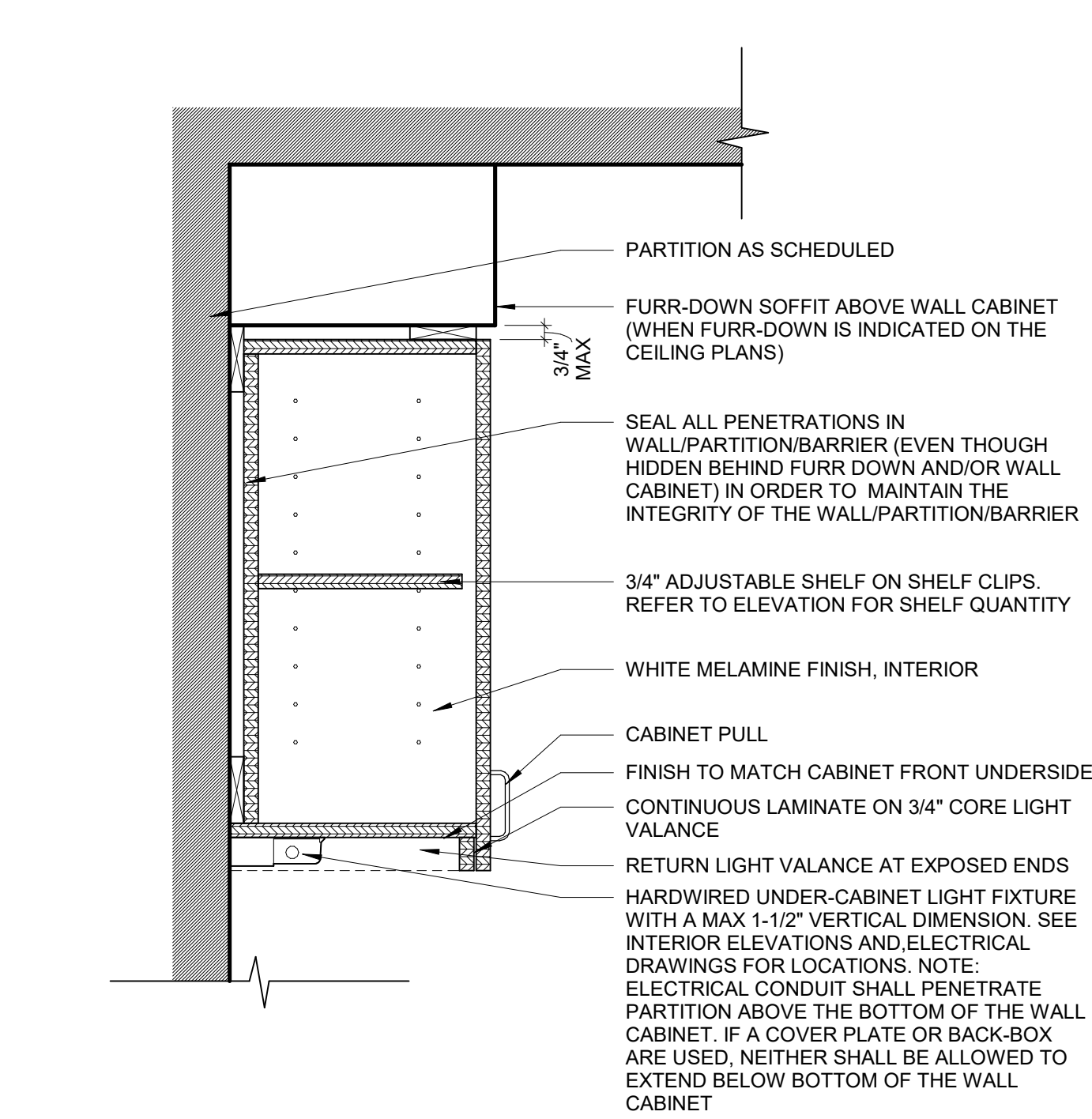

3 WALL CABINET W/ UNDERCABINET LIGHTING
NOT TO SCALE

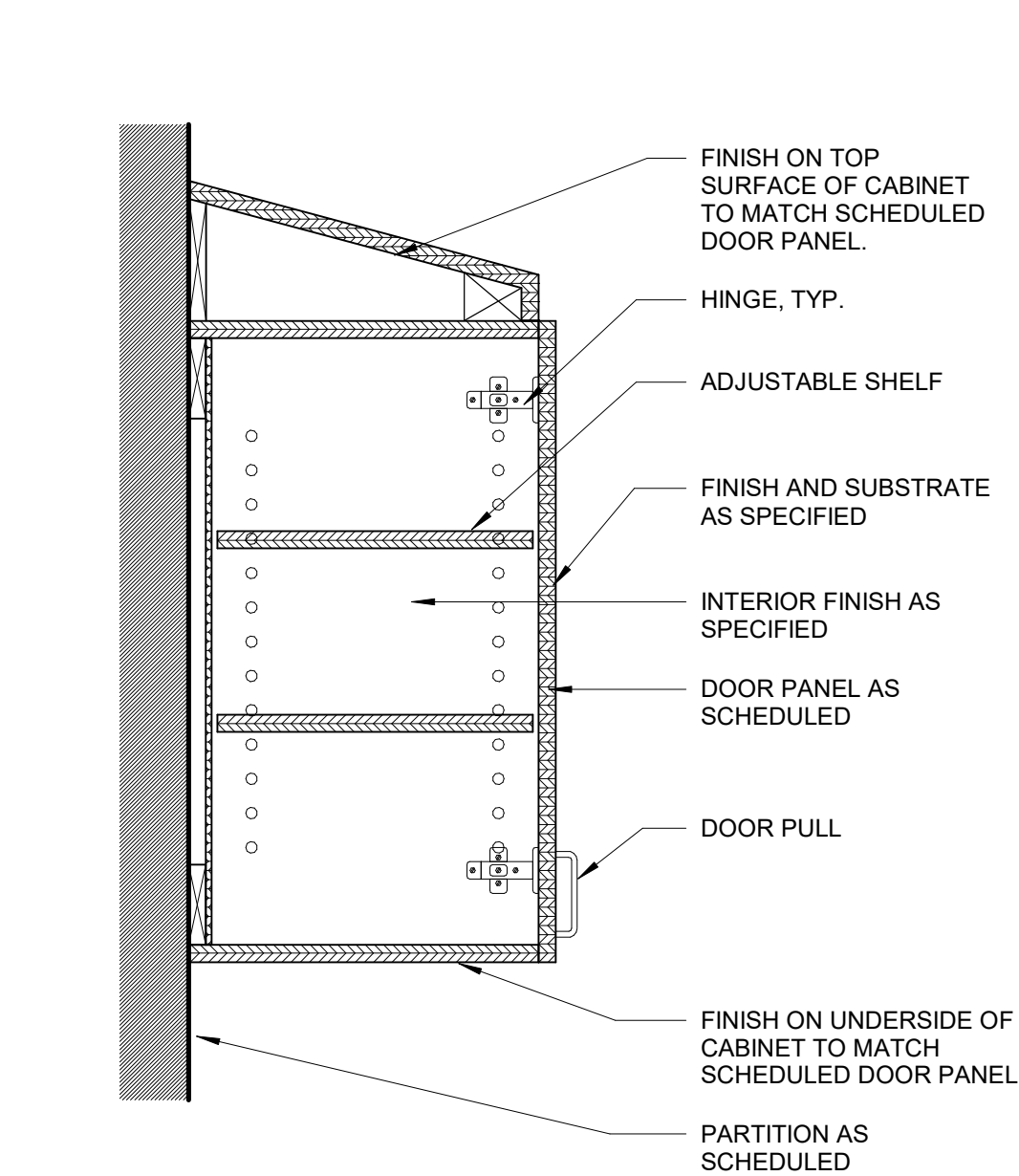

4 WALL CABINET AND SLOPED TOP
NOT TO SCALE

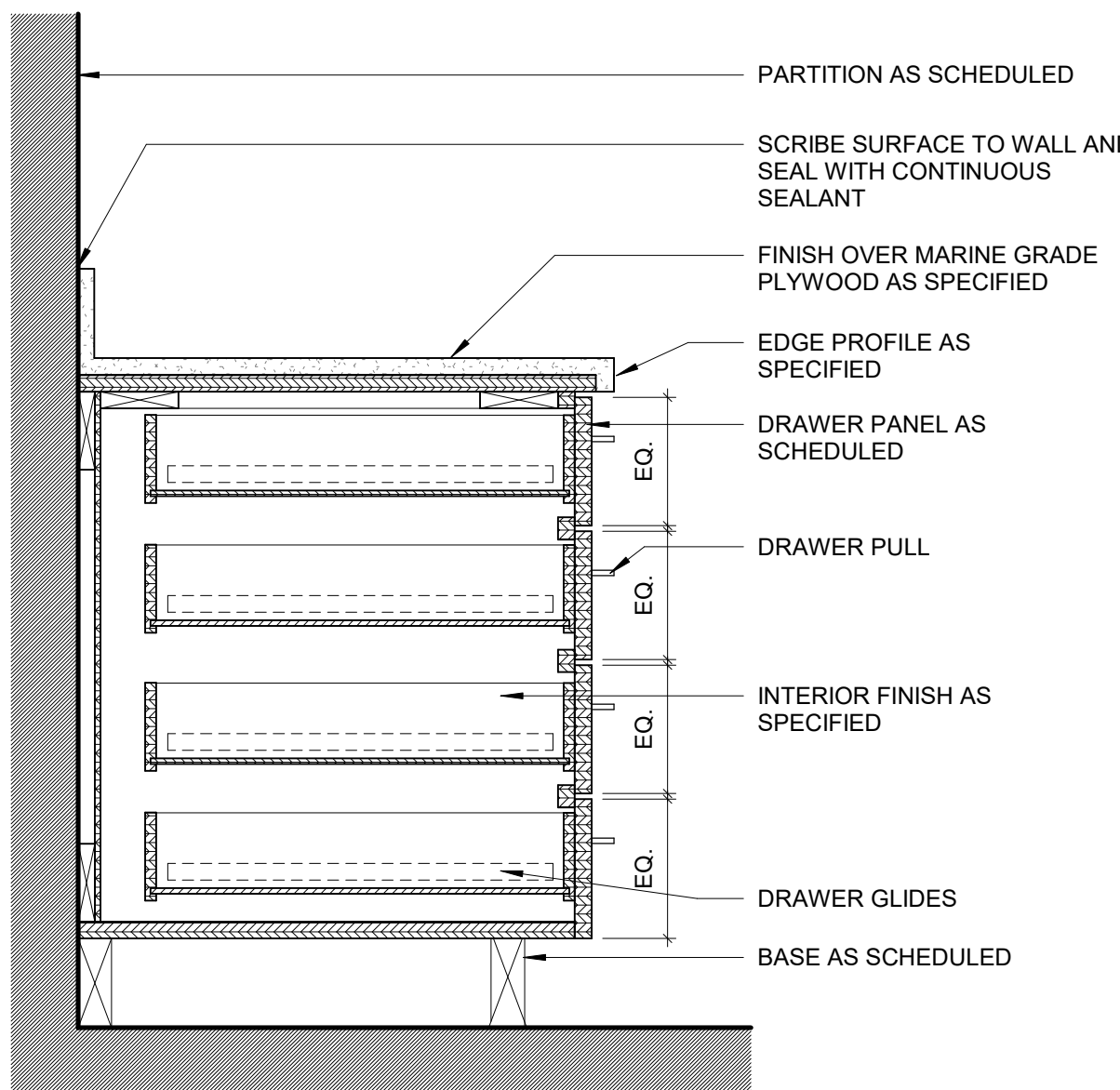

5 BASE CABINET 4 EQUAL DRAWERS
NOT TO SCALE

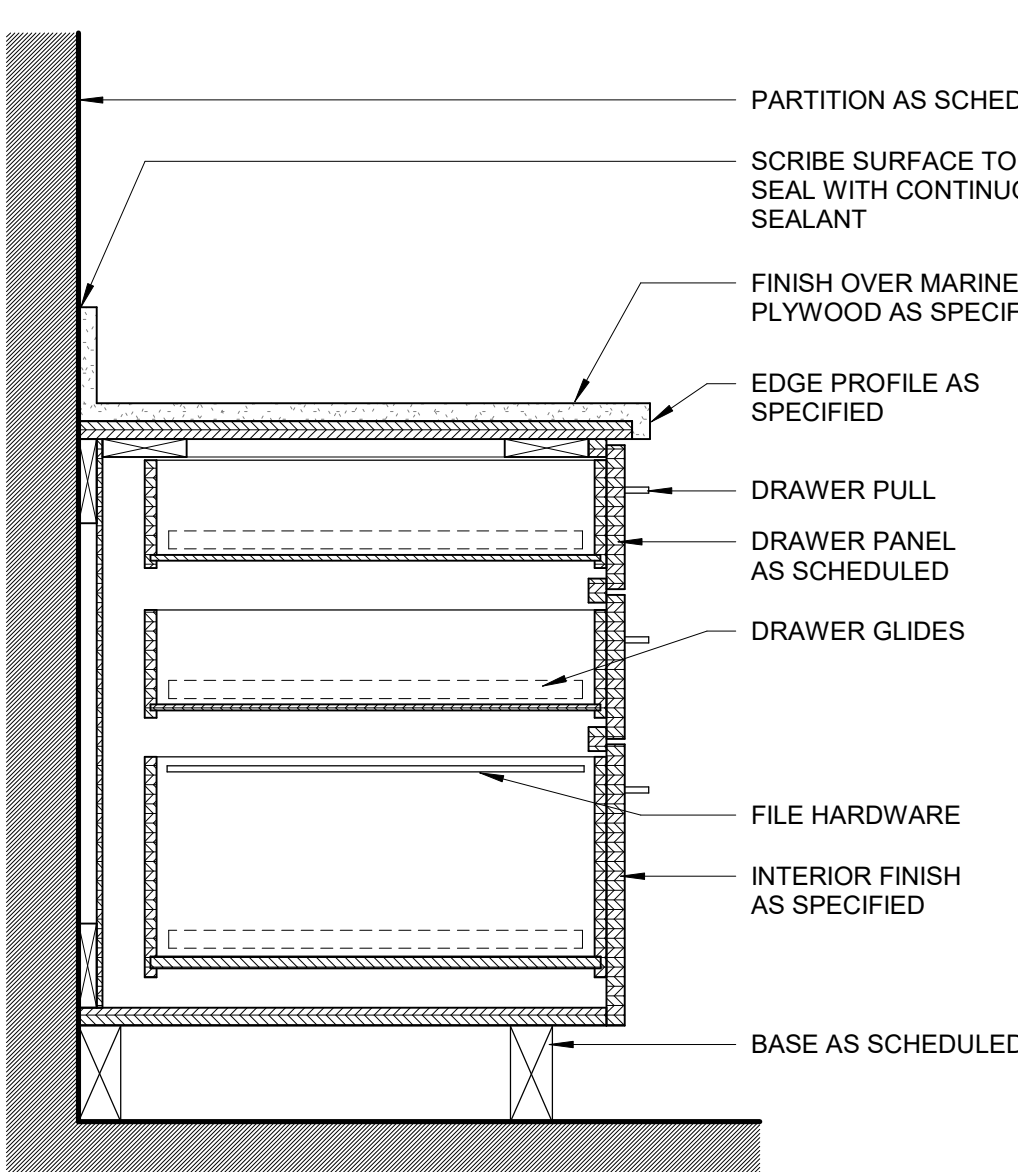

6 BASE CABINET BOX/BOX/FILE
NOT TO SCALE

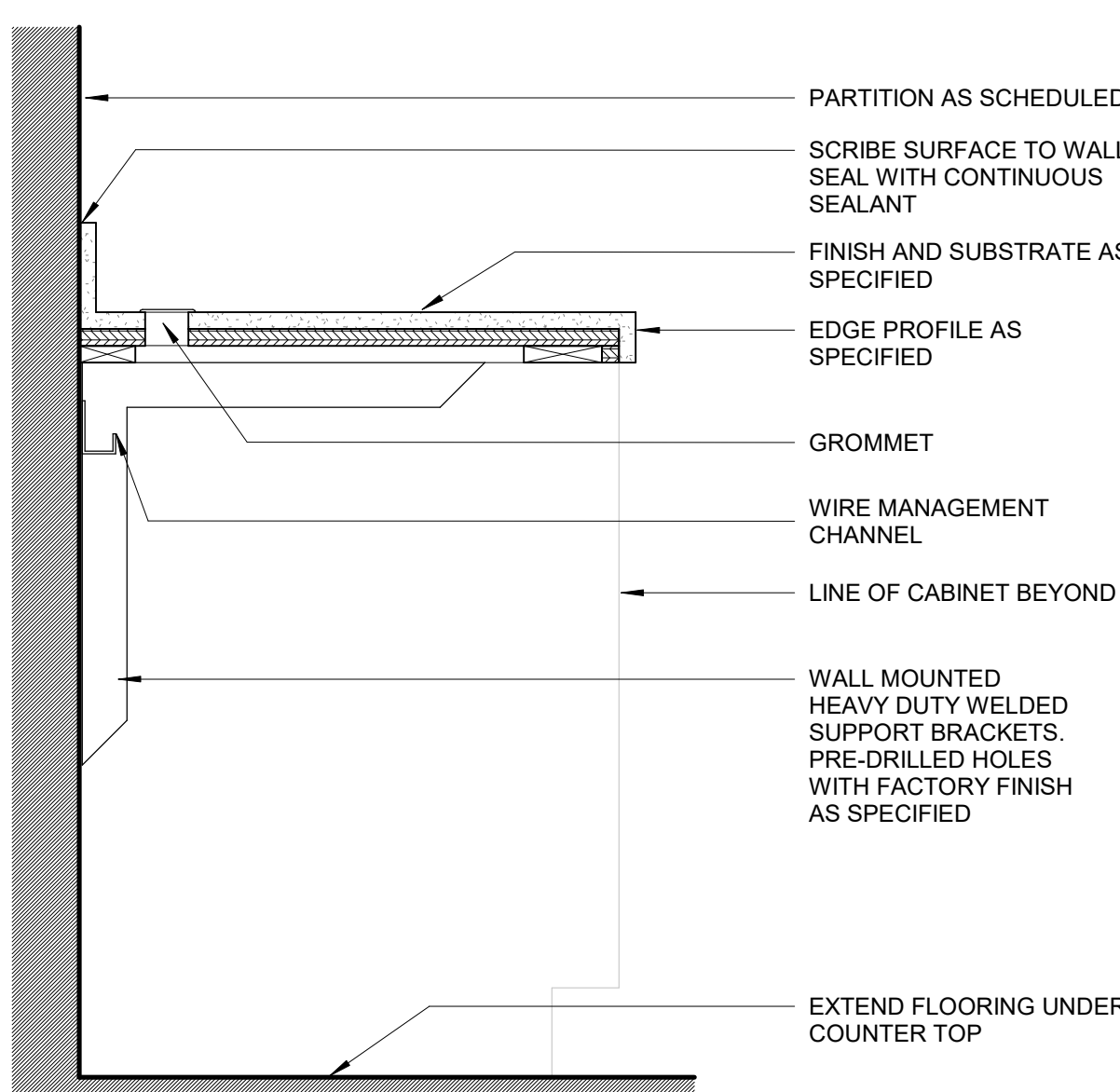

7 COUNTER WITH SUPPORT BRACKET
NOT TO SCALE

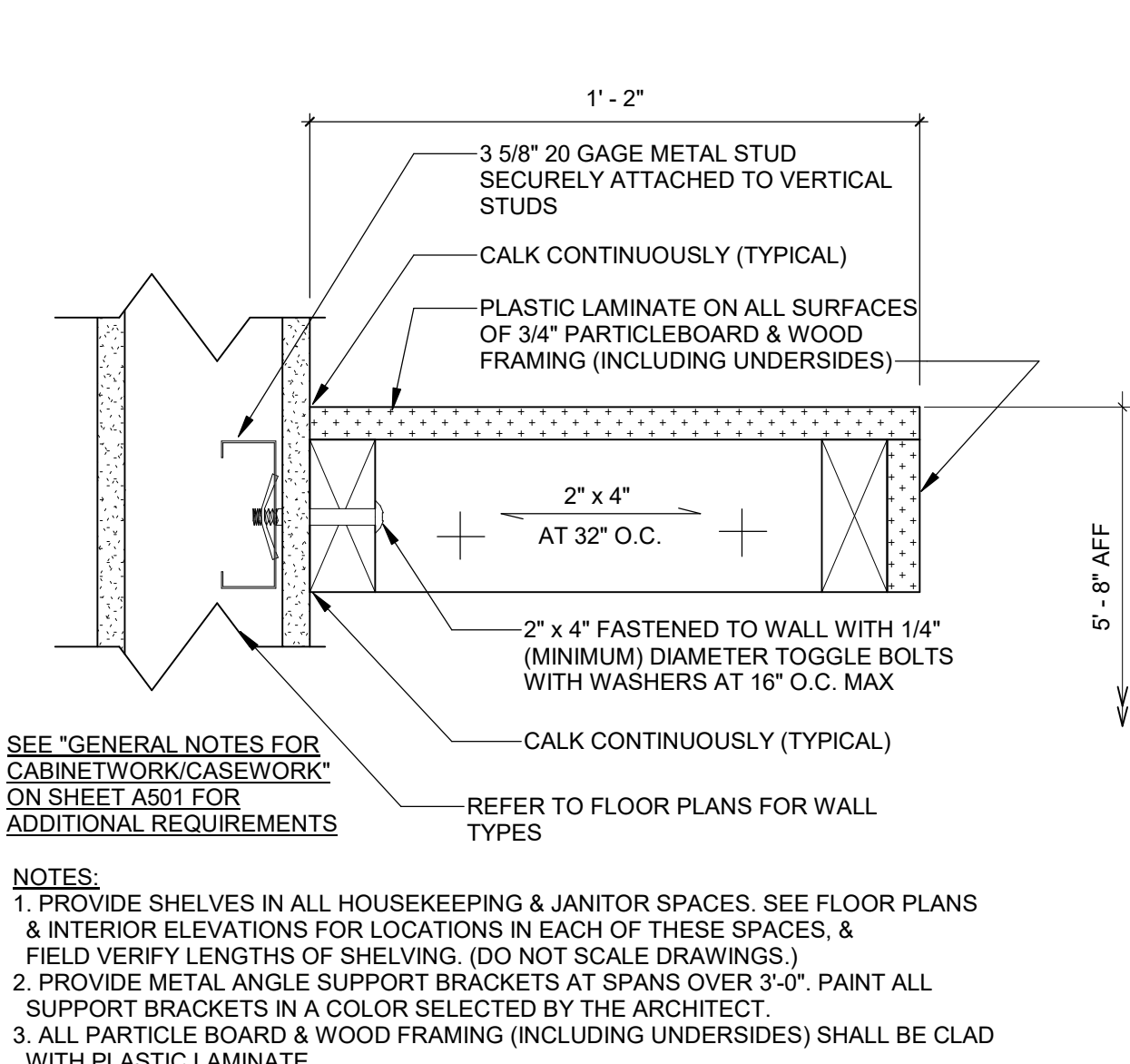

8 SHELF @ HOUSEKEEPING & JANITOR SPACES
NOT TO SCALE



GreshamSmith.com

ARCHITECT, INTERIOR DESIGN, ME&P
Gresham Smith
222 2nd Avenue South, Suite 1400
Nashville, TN 37201-2308
615.770.8100
FL Qualifier No. AR0013420
FL Registry No. RY3806
Architect/Interior Designer of Record:
Eric M. Snyder
Florida Registration #96197
Project Principal: Rob Hamby
Project Architect: Eric Snyder
Project Coordinator: Traci Myers
Interior Designer: Morgan Black
Stanley D. Lindsey & Associates, Ltd.
750 Old Hickory Blvd, Building 1,
Suite 175
Brentwood, TN 37027
615.320.1735
FL Qualifier No. 36200
FL Registry No. 1329
Project Principal/Engineer:
Mark Hilder
Structural Engineer of Record:
Michael E. Corrin
Florida Registration #62025

CIVIL & LANDSCAPE
Kimley-Horn
2615 Centennial Blvd., Suite 102
Tallahassee, FL 32308
850.553.3500
FL Qualifier No. ???
FL Registry No. 696
EOR: Kelsey Lewis, PE
Florida Registration #79384
Proj Mgr: Chris Akers
Landscape AOR: Charlie Johnson
Florida Reg #6667402



I.C. Thomasson Associates, Inc.

CONSULTING ENGINEERS
2950 KRAFT DRIVE, SUITE 500
NASHVILLE, TN, 37204
PHONE: (615) 346-3600
FAX: (615) 346-3550
www.ictthomasson.com



KimleyHorn

214 OceanSide Drive
Nashville, TN 37204



HCA Design & Construction
One Park Plaza, PO Box 550
Bldg. II, East 3rd Floor
Nashville, TN 37203
HCA Design Mgr.: Nicole Hoch
HCA Constr. Mgr.: Ben McAlpin

General Contractors
Robins & Morton
5500 Maryland Way, Suite 100
Brentwood, TN 37027

Reason: This item has been digitally signed and sealed by Eric Snyder on the date adjacent to the seal. Printed copies of this document are not considered signed and sealed and the signature must be verified on any electronic copies. Contact info: 845-364-3494 Date: 2021.12.06 17:36:19-0500

ANCILLARY BUILDING

LAKE CITY MEDICAL CENTER
340 NW Commerce Dr.
Lake City, FL 32055
HCA Project No.: 3793800011

Revision		
No.	Date	Description

CASEWORK LEGEND AND DETAILS

A500

LINE IS 3 INCHES WHEN PRINTED FULL SIZE
FULL SHEET SIZE = 36"x42"

Drawn By: Author
Checked By: Checker
Approved By: Approver

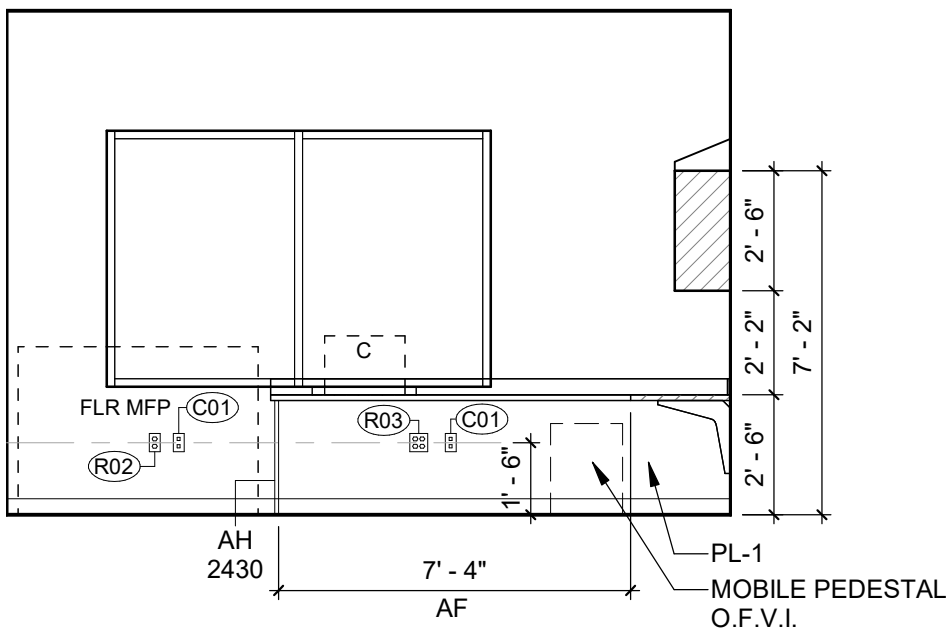

1 MAT MGMT 1-MM400 A
1/4" = 1'-0"

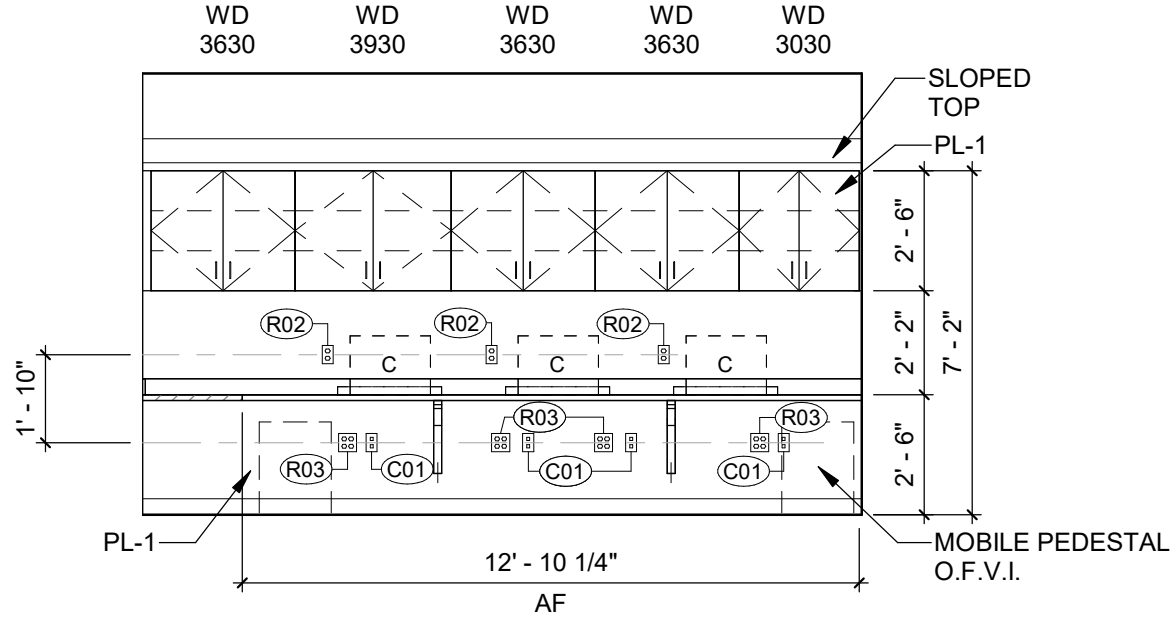

2 MAT MGMT 1-MM400 B
1/4" = 1'-0"

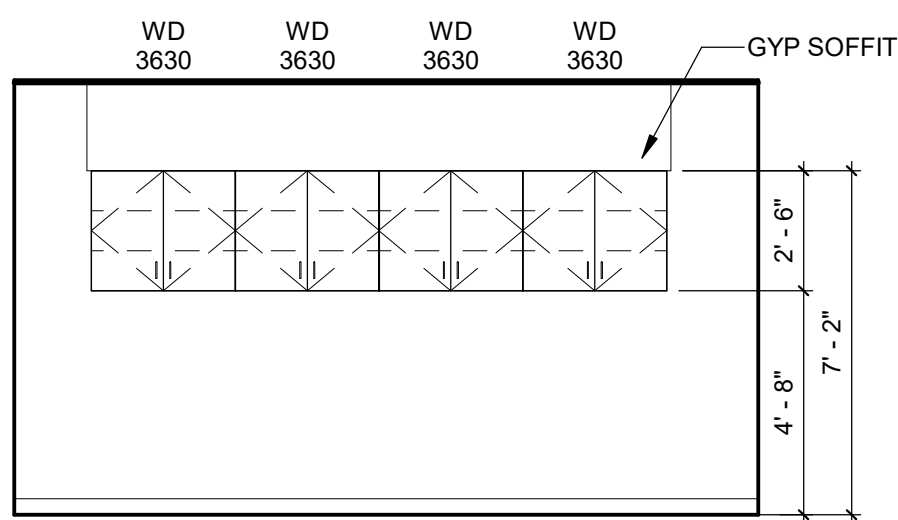

3 FACILITIES 1-FM412 A
1/4" = 1'-0"

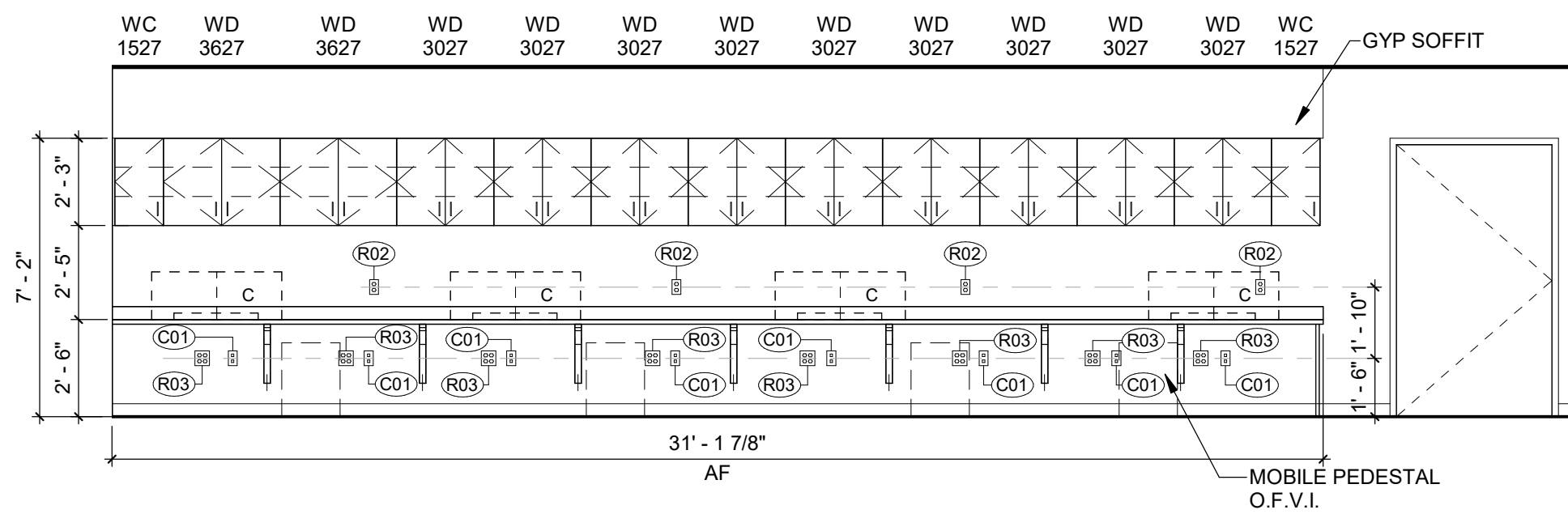

4 FACILITIES 1-FM412 B
1/4" = 1'-0"

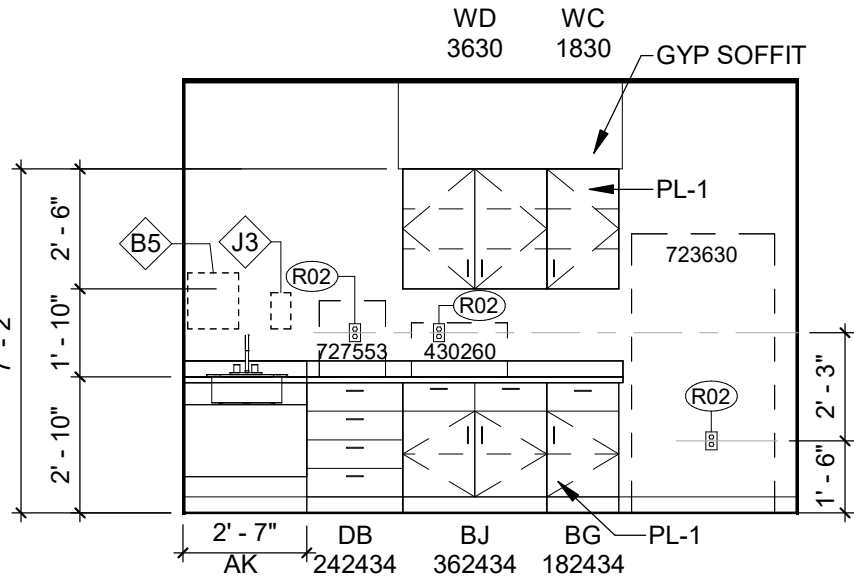

5 LOUNGE 1-LY450
1/4" = 1'-0"

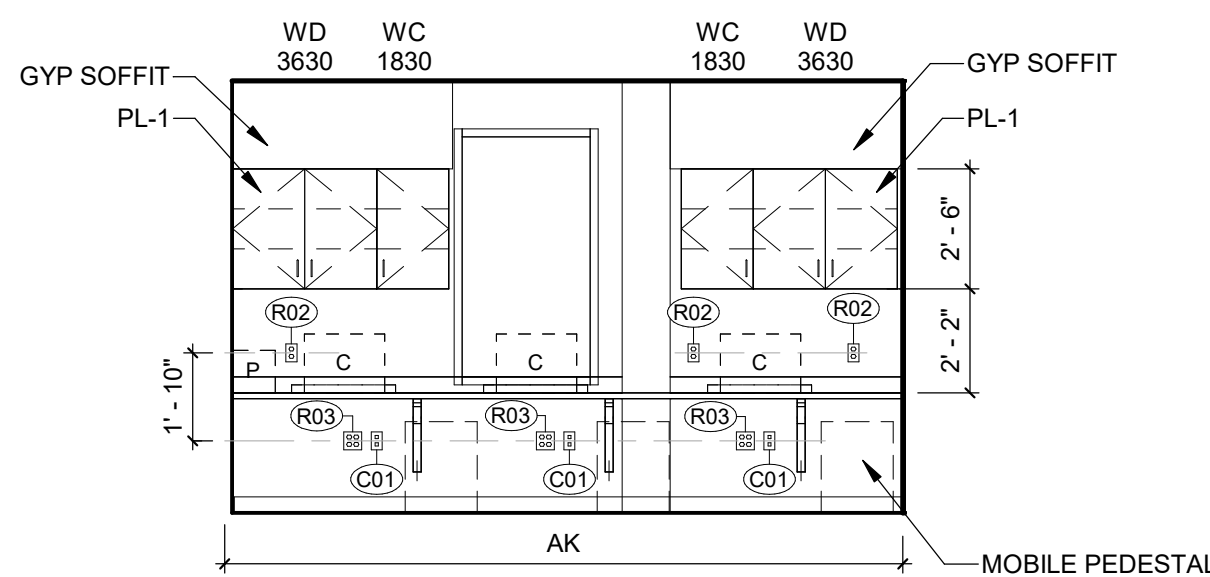

6 EVS WORK 1-ES435
1/4" = 1'-0"

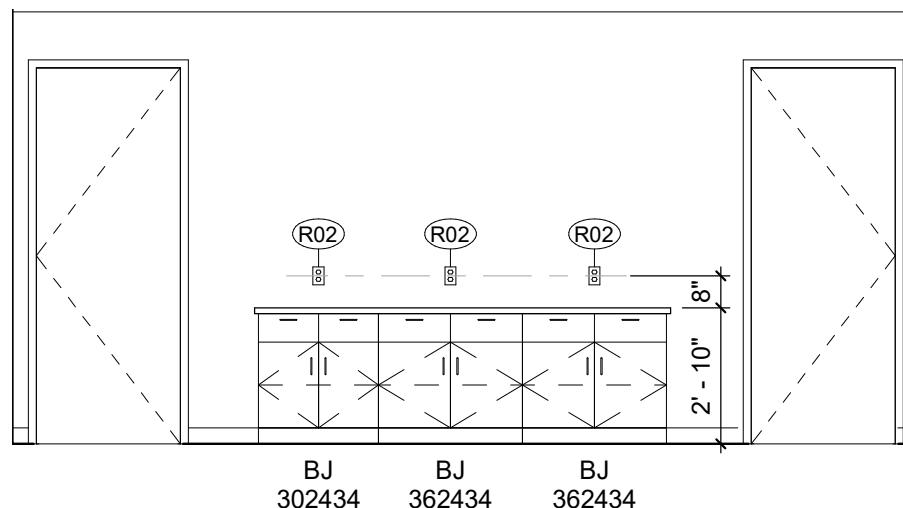

7 SERVE 1-LY455 A
1/4" = 1'-0"

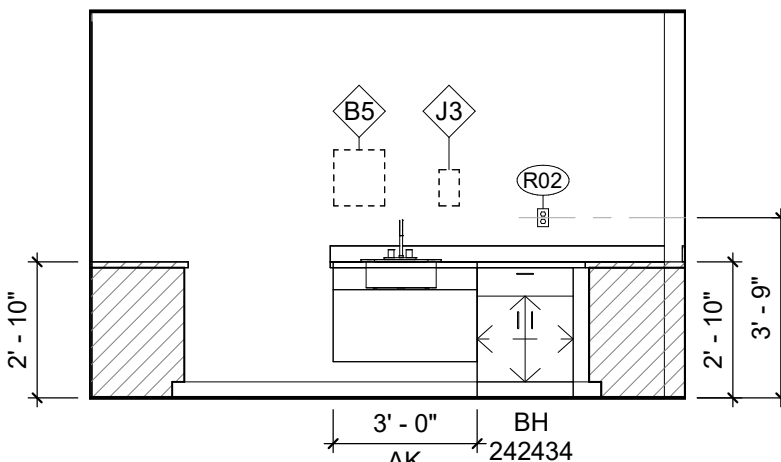

8 SERVE 1-LY455
1/4" = 1'-0"

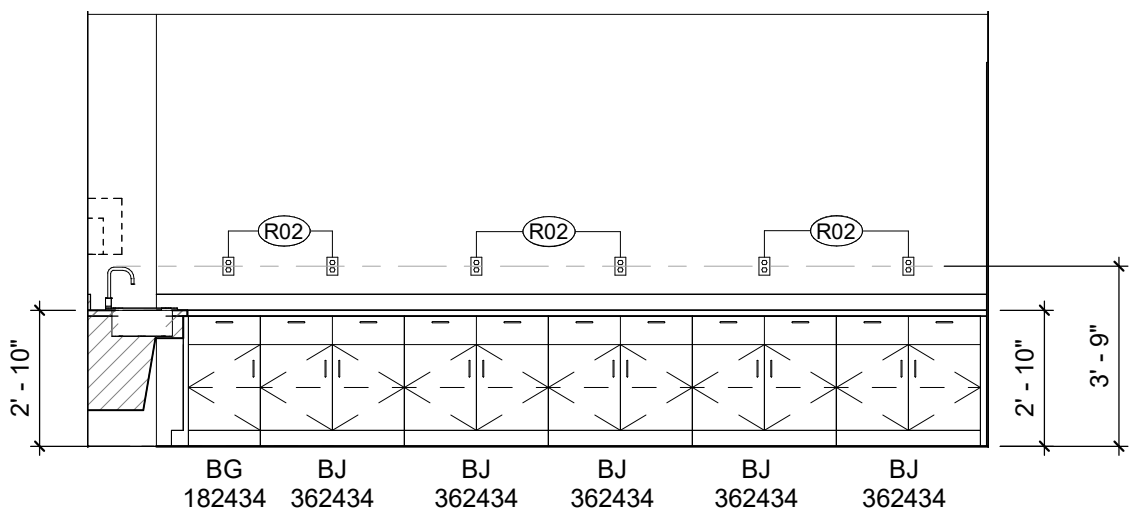

9 SERVE 1-LY455 C
1/4" = 1'-0"

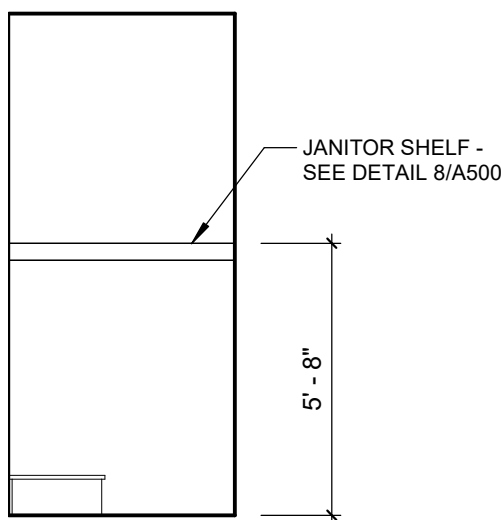

10 EVS 1-ES437
1/4" = 1'-0"

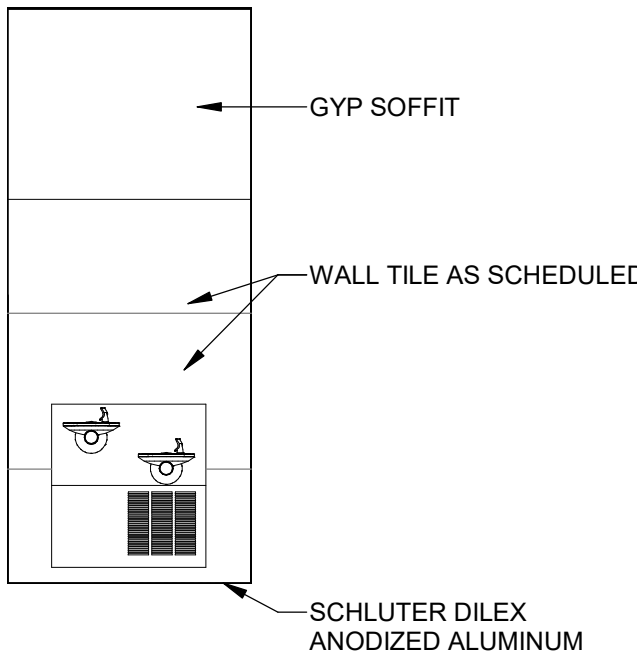

11 PRE-FUNCTION 1-LY468
1/4" = 1'-0"

ELLIPSE LEGEND		
DATA DEVICES	MECHANICAL	LIGHT SWITCHES
C01 - DATA & VOICE OUTLET	M01 - THERMOSTAT	S01 - SINGLE
		S02 - DOUBLE
		S03 - TRIPLE
		S04 - FOUR
		S05 - FIVE
		S06 - SINGLE PLUS ONE DIMMER
		S07 - SINGLE PLUS ONE DUPLEX RECEPTACLE
COMMUNICATIONS	ELECTRICAL RECEPTACLES	
CL1 - CLOCK - ELECTRIC	R02 - DUPLEX	
	R03 - QUADRUPLE	

INTERIOR ELEVATIONS LEGEND	
(A)	TOILET ACCESSORY (SEE PART 2.2 IN SPECIFICATION SECTION 10 28 00 FOR LEGEND)
(A1)	SEE "ELLIPSE LEGEND" ON THIS SHEET
(751)	SEE "GENERAL NOTES" ON SHEET G020
(10)	SEE "INTERIOR ELEVATION KEYNOTES" ON THIS SHEET
12345	OWNER FURNISHED EQUIPMENT



GreshamSmith.com

ARCHITECT, INTERIOR DESIGN, ME&P
GRAPHICS
Gresham Smith
222 2nd Avenue South, Suite 1400
Nashville, TN 37201-2308
615-770-8100
FL Qualifier No. 38970
FL Registry No. AR0013420
MEP Principal: Josh Cartwright
Architectural Designer of Record: Eric M. Snyder
Florida Registration #96197
Project Principal: Rob Hamby
Project Architect: Eric Snyder
Project Coordinator: Traci Myers
Interior Designer: Morgan Black

ME&P
I.C. Thomasson Associates, Inc.
2950 Kraft Drive, Suite 500
Nashville, TN 37204
615-346-3400
FL Qualifier No. 38970
FL Registry No. 1276
MEP Principal: Josh Cartwright
MEP Proj Mgr: Paul C. McKinney
Mech Engineer of Record: Shawn Sullivan
Florida Registration #81099
Plum/Fire P. Designer: Donna Seigal
Elec. Engineer of Record: Paul C. McKinney
Florida Registration #56569

STRUCTURAL
Stanley O. Lindsay & Associates, Ltd.
750 Old Hickory Blvd, Building 1, Suite 175
Brentwood, TN 37027
615-320-1735
FL Qualifier No. 39200
FL Registry No. 1329
Project Principal/ Engineer: Mark Hiler
Structural Engineer of Record: Michael E. Corrin
Florida Registration #62025

CIVIL & LANDSCAPE
Kimley-Horn
2615 Centennial Blvd., Suite 102
Tallahassee, FL 32308
850-553-3500
FL Qualifier No. ???
FL Registry No. 696
EOR: Kelsey Lewis, PE
Florida Registration #79384
Landscape AOR: Charlie Johnson
Florida Reg #6667402



I.C. Thomasson Associates, Inc.

CONSULTING ENGINEERS
2950 KRAFT DRIVE, SUITE 500
NASHVILLE, TN. 37204
PHONE (615) 346-3400
FAX (615) 346-3550
www.ictthomasson.com



Kimley»Horn

214 Oceanside Drive
Nashville, TN 37204



HCA Design & Construction
One Park Plaza, PO Box 550
Bldg. II, East 3rd Floor
Nashville, TN 37203
HCA Design Mgr.: Nicole Hoch
HCA Constr. Mgr.: Ben McAlpin

General Contractors
Robins & Morton
5500 Maryland Way, Suite 100
Brentwood, TN 37027

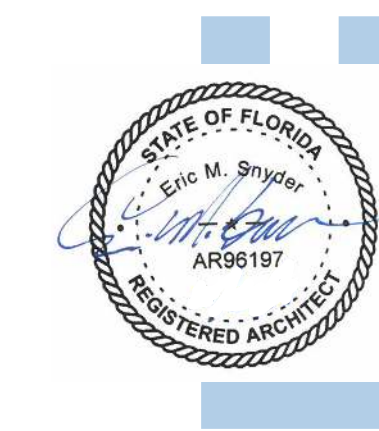

Reason: This item has been digitally signed and sealed by Eric Snyder on the date adjacent to the seal. Printed copies of this document are not considered signed and sealed and the signature must be verified on any electronic copies. Contact Info: 615-364-3494 Date: 2021.12.06 17:36:06-05'00'

ANCILLARY BUILDING

LAKE CITY MEDICAL CENTER
340 NW Commerce Dr.
Lake City, FL 32055
HCA Project No.: 3793800011

Revision		
No.	Date	Description

ANCILLARY - INTERIOR ELEVATIONS

A501







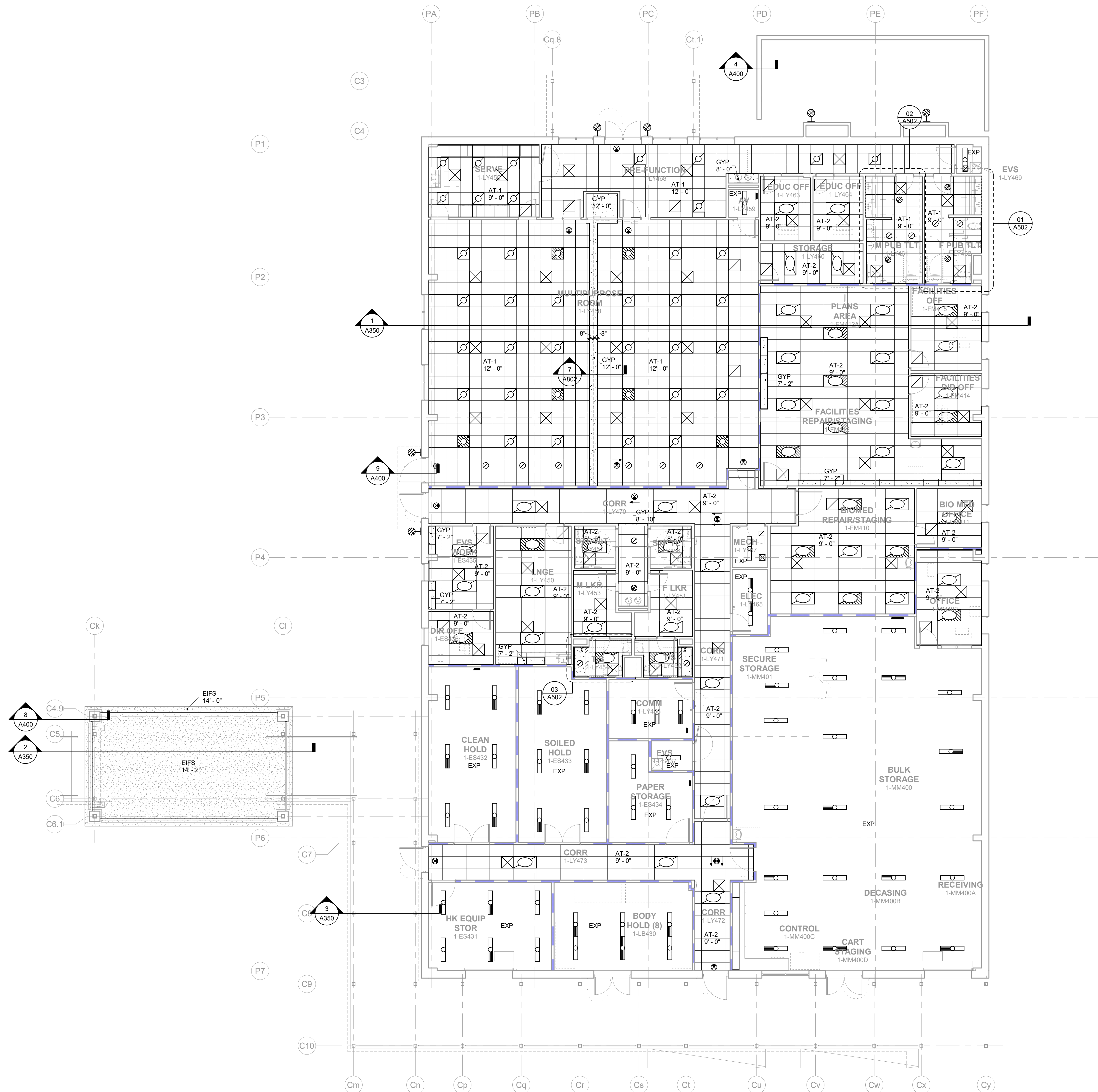







LINE IS 3 INCHES WHEN PRINTED FULL SIZE
FULL SHEET SIZE = 36"x42"

PROJECT: 45057.00
DATE: 12/06/2021

Drawn By: Author
Checked By: Checker
Approved By: Approver



LEGEND

- | | |
|---|---|
|  | TYPE A - 1 HOUR FIRE BARRIERS |
|  | TYPE N - NON-RATED PARTITION |
|  | SEE 'REFLECTED CEILING PLAN KEYNOTES' |
|  | ACOUSTICAL CEILING TILE DESIGNATION |
| AT-1
8" - 0" | TOP LINE INDICATES FINISH CEILING HEIGHT
BOTTOM LINE INDICATES FINISH CEILING HEIGHT |
|  | GYPSUM BOARD CEILING DESIGNATION |
| GB
8" - 0" | TOP LINE INDICATES FINISH CEILING HEIGHT
BOTTOM LINE INDICATES FINISH CEILING HEIGHT |
|  | SINGLE FACE EXIT LIGHTS
(ARROWS INDICATE DIRECTION OF EGRESS) |
|  | DOUBLE FACE EXIT LIGHTS
(ARROWS INDICATE DIRECTION OF EGRESS) |
|  | Z x Z LIGHT FIXTURE
(SEE ELECTRICAL) |
|  | Z x L LIGHT FIXTURE
(SEE ELECTRICAL) |
|  | STRIP LIGHT FIXTURE
(SEE ELECTRICAL) |
|  | LIGHT FIXTURE
(SEE ELECTRICAL) |
|  | RETURN OR EXHAUST AIR GRILLE
(SEE MECHANICAL) |
|  | SUPPLY AIR GRILLE
(SEE MECHANICAL) |
|  | ACCESS PANEL |
| | |

GENERAL NOTES FOR REFLECTED CEILING PLANS

- G600. THE CONTRACTOR SHALL CAREFULLY STUDY AND COMPARE THE REFLECTED CEILING PLANS WITH ALL OTHER DRAWINGS AND SHALL IMMEDIATELY NOTIFY THE ARCHITECT IN WRITING OF ANY ERROR, INCONSISTENCY OR OMISSION THAT IS DISCOVERED.
- G601. SEE ELECTRICAL, COMMUNICATION, SECURITY AND/OR FIRE PROTECTION DRAWINGS FOR LOCATIONS OF CEILING MOUNTED SMOKE DETECTORS, COMMUNICATION DEVICES, FIRE ALARM DEVICES, SECURITY DEVICES, ETC.
- G602. ONLY CEILING MOUNTED EXIT LIGHTS ARE SHOWN ON THE REFLECTED CEILING PLANS. SEE THE ELECTRICAL DRAWINGS FOR LOCATIONS OF SPRINKLER MOUNTED EXIT LIGHTS.
- G603. SPRINKLER HEADS:
A. SPRINKLER HEAD LOCATIONS ARE NOT INDICATED ON THE REFLECTED CEILING PLANS.
B. NEITHER SPRINKLER HEADS OR CONCEALED SPRINKLER HEAD COVERS ARE ALLOWED TO BE PAINTED. THE CONTRACTOR SHALL VERIFY THAT ANY SPRINKLER HEADS THAT ARE ACCIDENTALLY PAINTED ARE REMOVED FROM THE SITE AND REPLACED WITH NEW SPRINKLER HEADS.
- G604. THE CONTRACTOR SHALL ALSO PROVIDE ACCESS PANELS IN GYPSUM BOARD AND/OR OTHER HARD SURFACE CEILINGS AND SOFFITS SO THAT THE DESIGN CONSULTANT AND THE AUTHORITIES HAVING JURISDICTION CAN INSPECT RATED AND NON-RATED PARTITIONS. THESE ACCESS PANELS SHALL BE LOCATED AT THE INTERSECTIONS OF THE 30" ON CENTER, WITH A MINIMUM OF ONE ACCESS PANEL PER SPACE, AND IN SUCH MULTIPLE LOCATIONS AS NECESSARY TO VIEW ALL PLANES AND SURFACES OF THE RATED AND NON-RATED PARTITIONS.
- G605. SOFFITS OVER WALL CABINETS ONLY WHERE SOFFITS ARE SPECIFICALLY INDICATED.
- G606. IN A MEANS OF EGRESS, THE CEILING SHALL BE INSTALLED SO THAT THE MINIMUM VERTICAL CLEARANCE IS 7'-0" CLEAR AFF AND 8'-0" CLEAR AFF PROJECTIONS FROM AND BELOW THE CEILING ARE A MINIMUM OF 6'-8" CLEAR AFF.
- G607. FOR THE INSTALLATION OF CEILING MOUNTED EQUIPMENT, THE CONTRACTOR SHALL REFER TO THE MANUFACTURER'S INSTRUCTIONS AND THE STRUCTURAL DRAWINGS FOR SUPPORT AND INSTALLATION DETAILS.

SHEET SPECIFIC KEYNOTES



**Gresham
Smith**

GreshamSmith.com

ARCHITECTS
Creshead/Knight
222 2nd Avenue South, Suite 1400
Nashville, TN 37201-2308
615/710-1100
FL Qualifier No. AR0013420
FL Registry No. RY3006
Principal Engineer: Richard J. Jordan
Project Engineer: Eric M. Snyder
Florida Registration #96197
Project Principal: Ray Hamby
Project Architect: Eric Snyder
Project Coordinator: Tracy Myers
Interior Designer: Morgan Bell

STRUCTURAL
Stanley D. Lindsey & Associates, Ltd.
50 Old Hickory Blvd., Building 1
Brentwood, TN 37027
615/320 1325
FL Qualifier No. 39200
FL Registry No. 1379
Principal Engineer: Mark Hilder
Project Engineer: Record
Florida Registration #62025

ME&P
I.C. Thomason Associates, Inc.
2950 Kraft Drive, Suite 500
Nashville, TN 37204
615/978-3700
FL Qualifier No. 38970
FL Registry No. 1278
FL Registry No. 1278
MEP Proj Mgr: Paul C. Cartwright
Mech Engineer of Record:
Florida Registration #817
Plum/Fire P. Designer:
Florida Registration #56
Elec. Engineer of Record:
Paul C. McHenry
Florida Registration #56
FL Telecomm. PM: Michael Hilder

CIVIL & LANDSCAPE
Kinney-Horn
1610 Centennial Blvd., Suite 102
Tallahassee, FL 32308
904/553 3500
FL Qualifier No. 777
FL Registry No. 696
EOR: Kelsey Lewis, PE
FL Registry #777
Proj Mgr: Chris Aker
Landscape: Don Chub Johnson
FL Reg #6664204



I.C. Thomasson Associates, Inc.

CONSULTING ENGINEERS
2950 KRAFT DRIVE, SUITE 500
NASHVILLE, TN. 37204
PHONE (615) 346-3400
FAX (615) 346-3550
www.ichthomasson.com

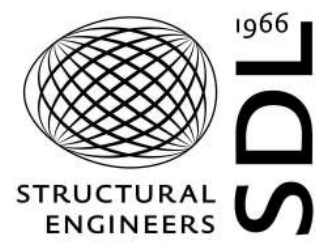

Kimley»Horn

214 Oceanside Drive
Nashville, TN 37204



HCA Design & Construction
One Park Plaza, PO Box 550
Bldg. II, East 3rd Floor
Nashville, TN 37203
HCA Design Mgr.: Nicole Hoot
HCA Constr. Mgr.: Ben McAlpin

General Contractors
Robins & Morton
5500 Maryland Way, Suite 10
Brentwood, TN 37027

Reason: This item has been digitally signed and sealed by Eric Snyder on the date adjacent to the seal. Printed copies of this document are not considered signed and sealed and the signature must be verified on any electronic copies.
Contact Info: 843-364-3494
Date: 2021.12.06
17:35:41-05'00'



ANCILLARY BUILDING

LAKE CITY MEDICAL CENTER

340 NW Commerce Dr
Lake City, FL 32055

HCA Project No.: 3793800011

[illegible]

FIRST FLOOR - PART C -
REFLECTED CEILING
PLAN

A601C

LINE IS 3 INCHES WHEN PRINTED FULL SIZE
FULL SHEET SIZE = 30"X42"

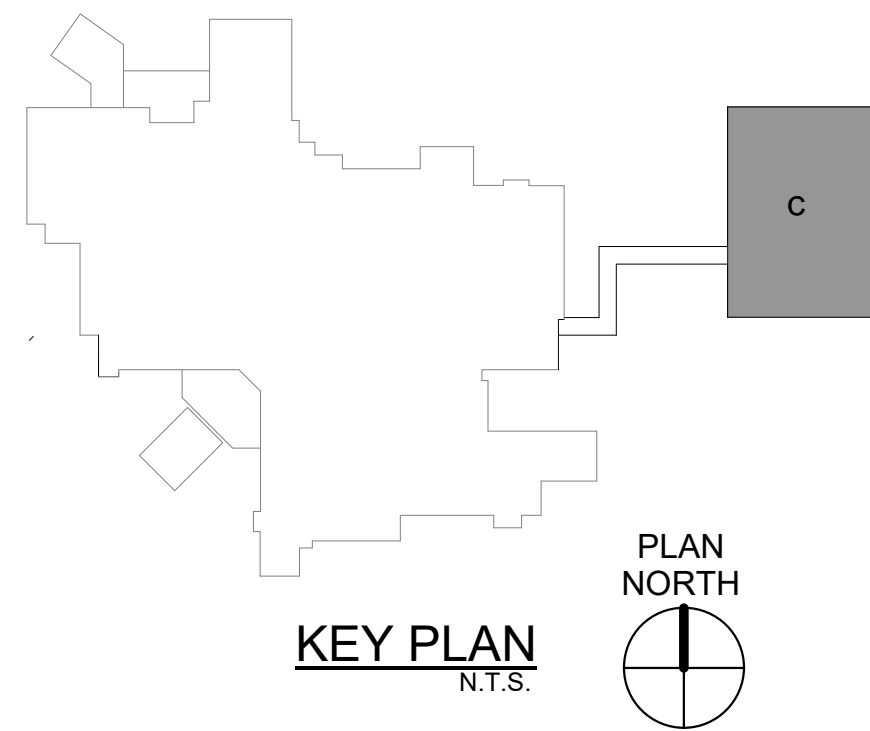

100

PLAN
NORTH

PROJECT: 45057.00
DATE: 12/06/2021

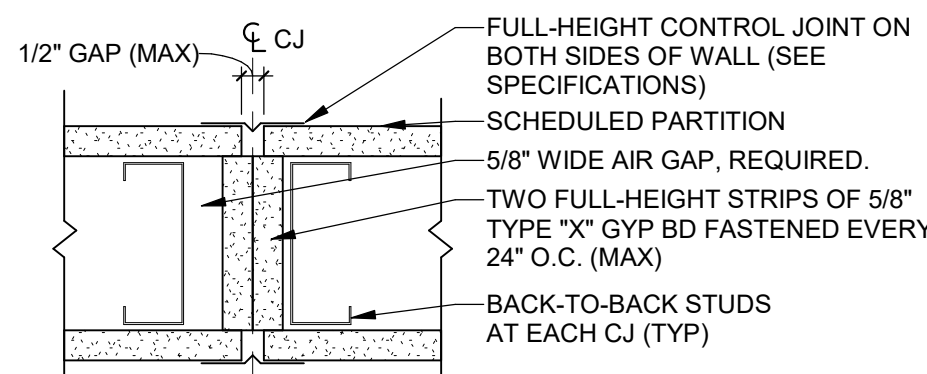

1-HR RATED FIRE BARRIER

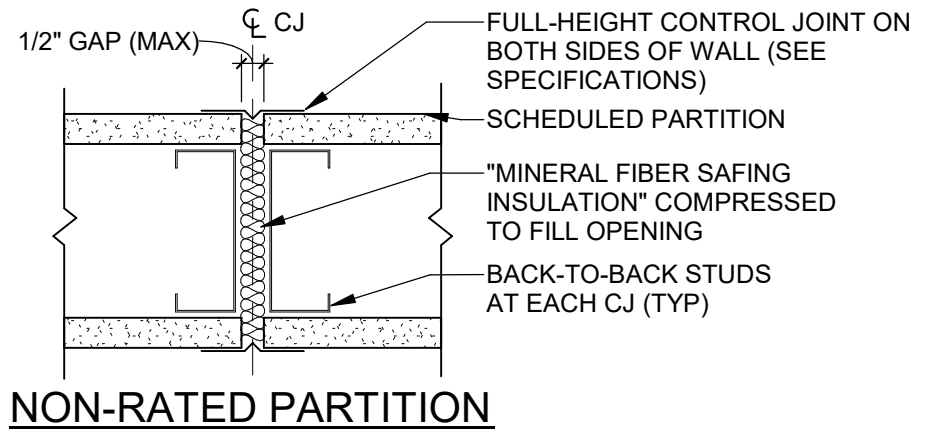

NON-RATED PARTITION

- GENERAL NOTES:**
- CONTROL JOINTS SHALL COMPLY WITH THE MOST STRINGENT REQUIREMENTS OF THE APPLICABLE BUILDING CODE, THE MOST CURRENT EDITION OF: GYPSUM ASSOCIATION GA-600 FIRE RESISTANCE DESIGN MANUAL; U.L. FIRE RESISTANCE DIRECTORY; AND THE SPECIFICATIONS.
 - FOR CONTROL JOINTS IN RATED SHAFTH/WALL SYSTEMS, COMPLY WITH NOTE 1, THE REQUIREMENTS OF GYPSUM ASSOCIATION GA-234 CONTROL JOINTS FOR FIRE-RESISTANCE RATED SYSTEMS, AND THE SPECS.
 - SEE SPECIFICATIONS FOR ADDITIONAL REQUIREMENTS INCLUDING MAXIMUM ALLOWED SPACING OF CONTROL JOINTS.
 - IF WALL COVERING IS SCHEDULED FOR A WALL WITH A CONTROL JOINT, THE WALL COVERING SHALL BE NEATLY AND EVENLY RECESSED INTO (AND FOLLOW THE CONTOURS OF) THE METAL CONTROL JOINT, COORDINATE WITH INTERIOR DESIGN DRAWINGS.

1 CONTROL JOINTS IN PARTITIONS
NOT TO SCALE

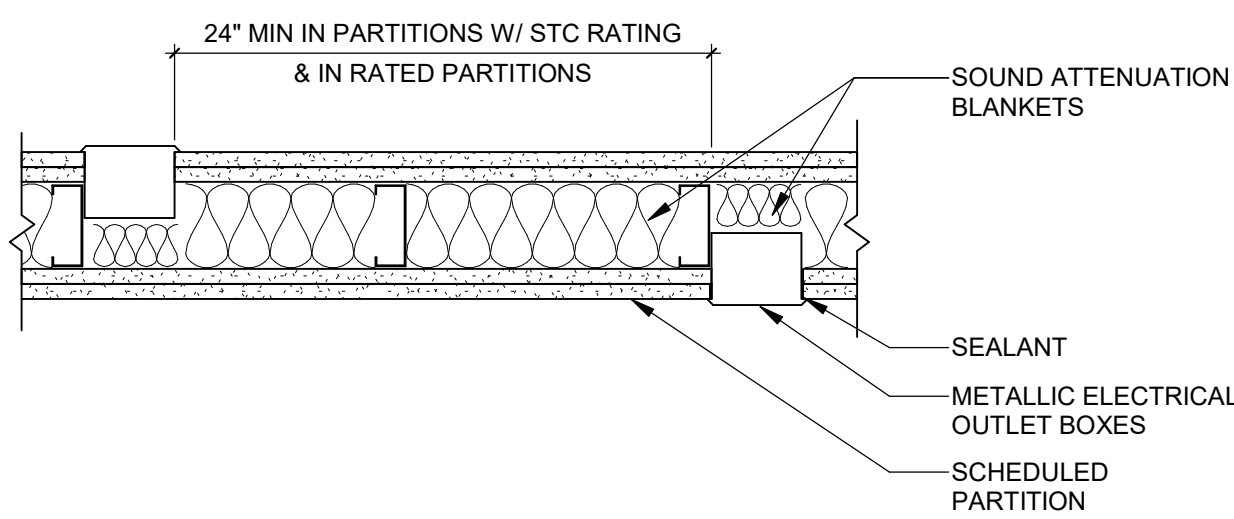

- GENERAL NOTES:**
- IN ALL PARTITIONS:
 - THIS DETAIL APPLIES TO ALL METALLIC ELECTRICAL OUTLET BOXES (REGARDLESS OF TRADE OR USE) WHEN THEY ARE RECESSED INTO A RATED OR NON-RATED PARTITION. THE GAP BETWEEN THE BOX AND ALL GYPSUM BOARD SURFACES SHALL NOT EXCEED 1/8". THIS GAP SHALL BE SEALED AIR-TIGHT FOR THE FULL-DEPTH OF ALL LAYERS WITH FLEXIBLE SEALANT.
 - IN ALL RATED PARTITIONS:
 - COMPLY WITH ALL REQUIREMENTS OF THE APPLICABLE BUILDING CODES; CURRENT EDITION OF U.L. FIRE RESISTANCE DIRECTORY, VOLUME I, DESIGN INFORMATION SECTION, UNDER "WALL AND PARTITION ASSEMBLIES"; UNDER "METALLIC ELECTRICAL OUTLET BOXES"; AND GYPSUM ASSOCIATION GA-600 FIRE RESISTANCE DESIGN MANUAL, UNDER "GENERAL EXPLANATORY NOTES".
 - BOXES CANNOT BE RECESSED INTO ANY PARTITION WITH A RATING GREATER THAN 2 HOURS.
 - THE CONTRACTOR MAY PROVIDE PUTTY PADS AS NOTED IN THE SPECIFICATIONS AND IF ACCEPTED BY THE DESIGN CONSULTANT.
 - FOR PARTITIONS WITH A REQUIREMENTS FOR AN STC RATING:
 - COMPLY WITH NOTES 1 & 2. ABOVE.
 - REFER TO THE "WALLS/PARTITIONS/BARRIERS LEGEND" FOR MORE INFORMATION.
 - FOR NON-RATED EXTERIOR WALLS:
 - PROVIDE FLEXIBLE ACOUSTICAL SEALANT. COMPLY WITH NOTE 1 ABOVE. MAINTAIN AIR-TIGHT EXTERIOR WALLS AT ALL TIMES.

2 METALLIC ELECTRICAL OUTLET BOXES IN PARTITIONS
NOT TO SCALE

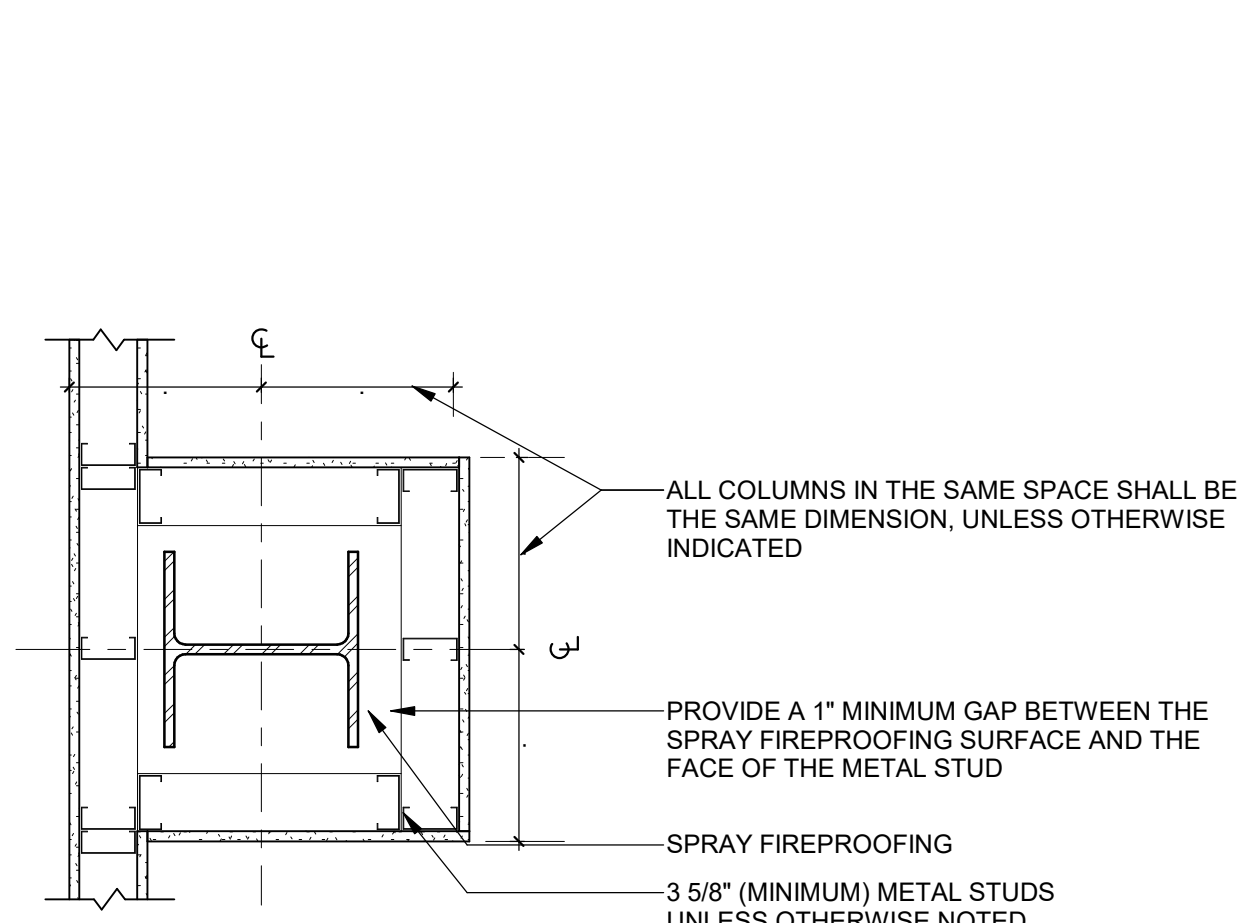

- GENERAL NOTES:**
- METAL STUDS AT WALLS AROUND COLUMN SHALL BE STRUCTURALLY INDEPENDENT OF COLUMN.
 - IF COLUMN IS LESS THAN 16" WIDE, CLIP ANGLES MAY BE USED AND SOME STUDS MAY BE UNNECESSARY. VERIFY WITH DESIGN PROFESSIONAL.

6 COLUMN FURR-OUT AT PARTITION INTERSECTION
NOT TO SCALE

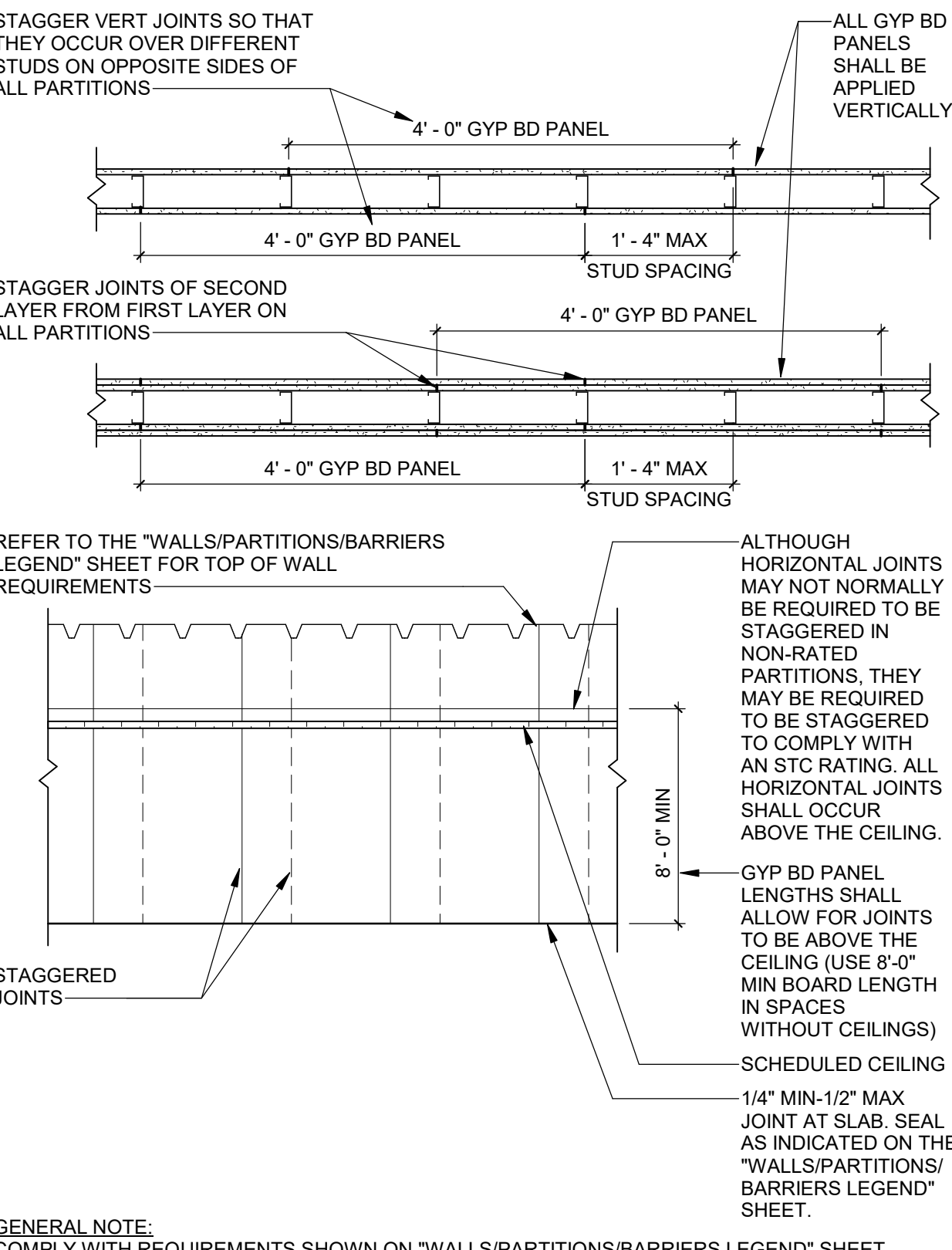

- GENERAL NOTE:** COMPLY WITH REQUIREMENTS SHOWN ON "WALLS/PARTITIONS/BARRIERS LEGEND" SHEET

7 LOCATION OF JOINTS IN PARTITIONS
NOT TO SCALE

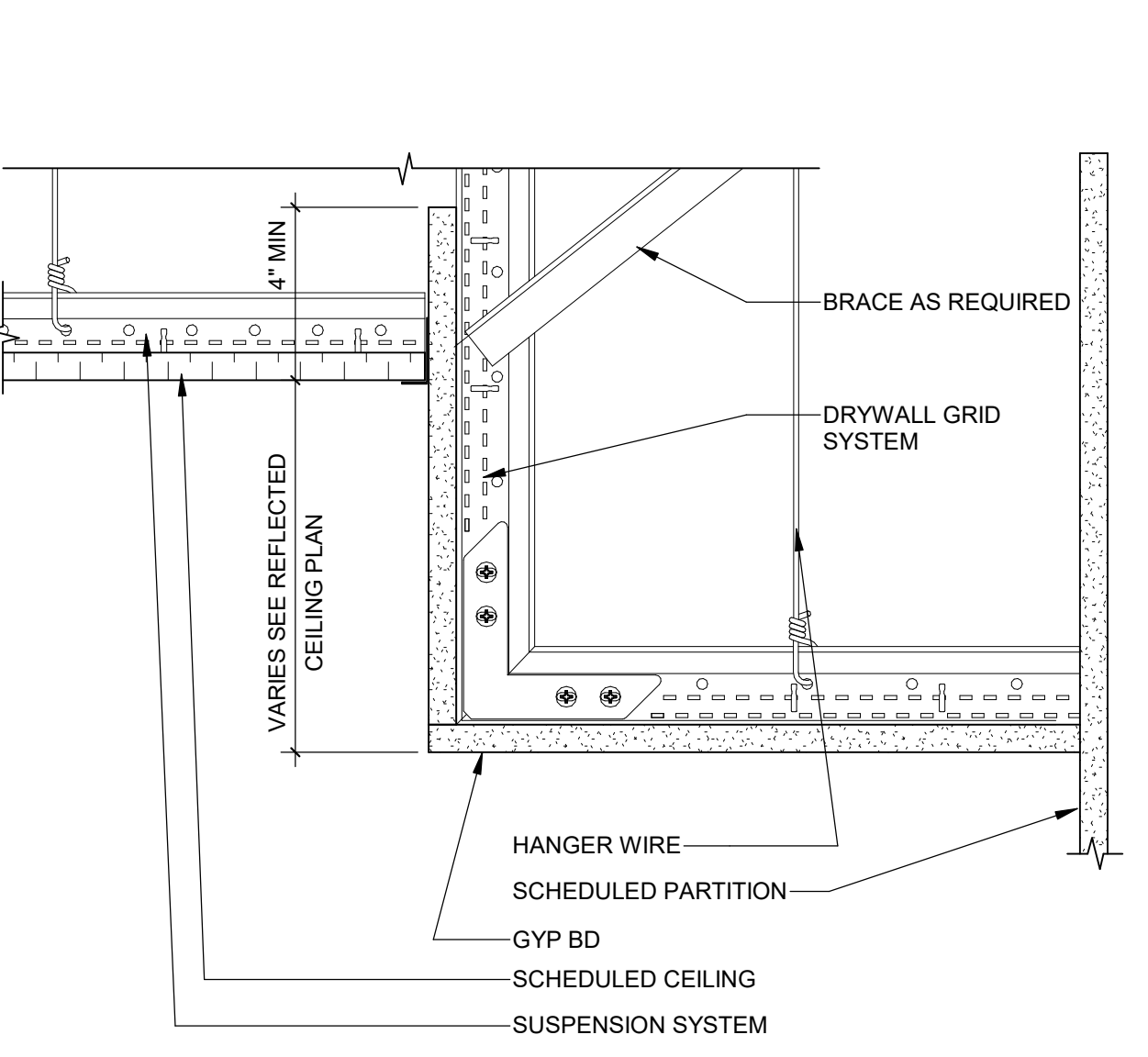

- GENERAL NOTES:**
- ALL SUPPORT FRAMING MUST BE INDEPENDENTLY ATTACHED TO THE STRUCTURE ABOVE.
 - SEE REFLECTED CEILING PLAN FOR CEILING AND/OR SOFFIT HEIGHTS, SOFFIT AND/OR BULKHEAD WIDTHS.
 - SEE INTERIOR DESIGN DRAWINGS AND/OR SPECIFICATIONS FOR MATERIALS, COLORS AND/OR SCHEDULED CEILINGS.

11 ALTERNATE ACOUSTICAL PANEL TO GYP BD SOFFIT ABOVE CASEWORK
NOT TO SCALE

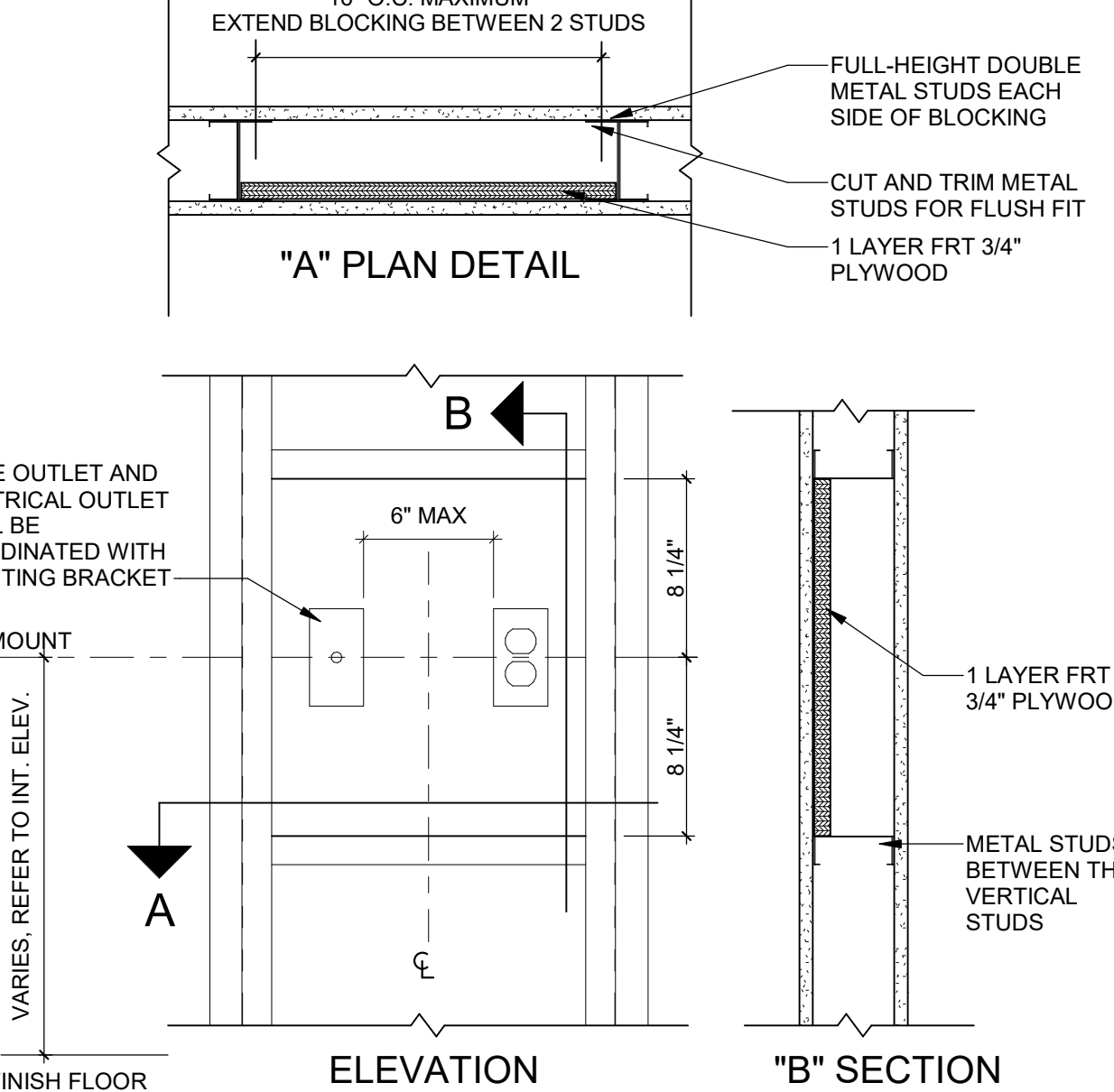

- GENERAL NOTES:**
- PRIOR TO USING "FIRE RETARDANT TREATED WOOD" (FRT) REINFORCEMENT, THE CONTRACTOR SHALL FIRST VERIFY THAT THE USE OF THIS MATERIAL IS ACCEPTABLE TO ALL AUTHORITIES HAVING JURISDICTION. IF "FIRE RETARDANT TREATED WOOD" IS NOT ACCEPTABLE, THE CONTRACTOR SHALL PROVIDE METAL STRAPPING WITHIN THE WALLS COORDINATE EXACT LOCATION AND SIZE OF WOOD BLOCKING, SPACING AND GAGE OF STUDS WITH MONITOR BRACKET AND MONITOR.
 - OBTAIN DEVICE WEIGHT AND MOUNTING TEMPLATE FROM MONITOR MANUFACTURER. ADJUST SUPPORT REQUIREMENTS AS NEEDED.
 - METAL STRAPPING MAY BE USED IN PLACE OF FRT WOOD BLOCKING IF ACCEPTABLE TO THE DESIGN PROFESSIONAL.

12 BLOCKING FOR WALL MOUNTED MONITOR BRACKET
NOT TO SCALE

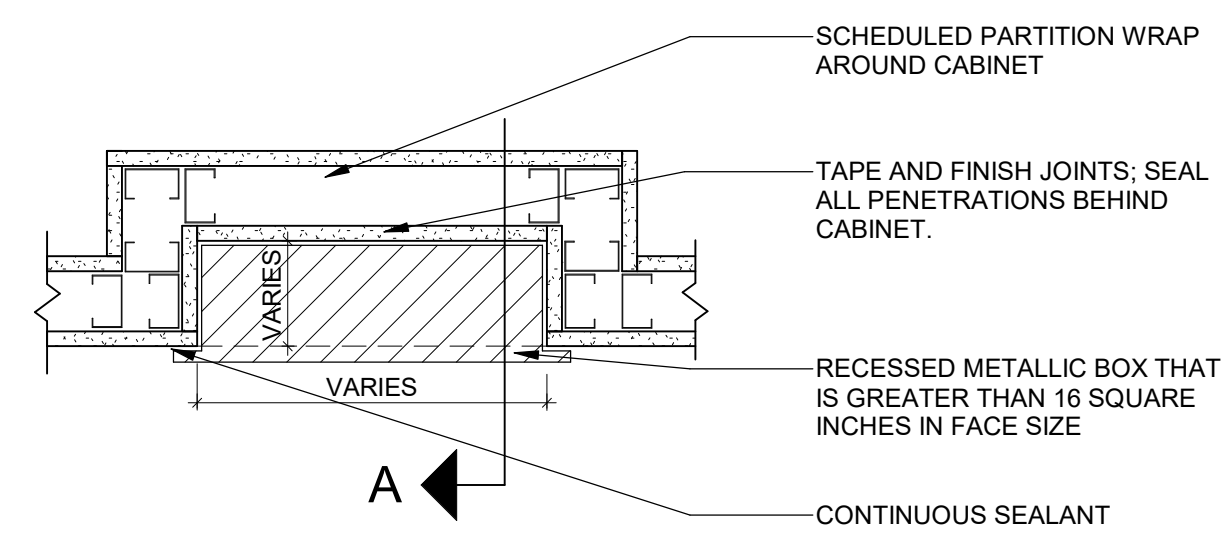
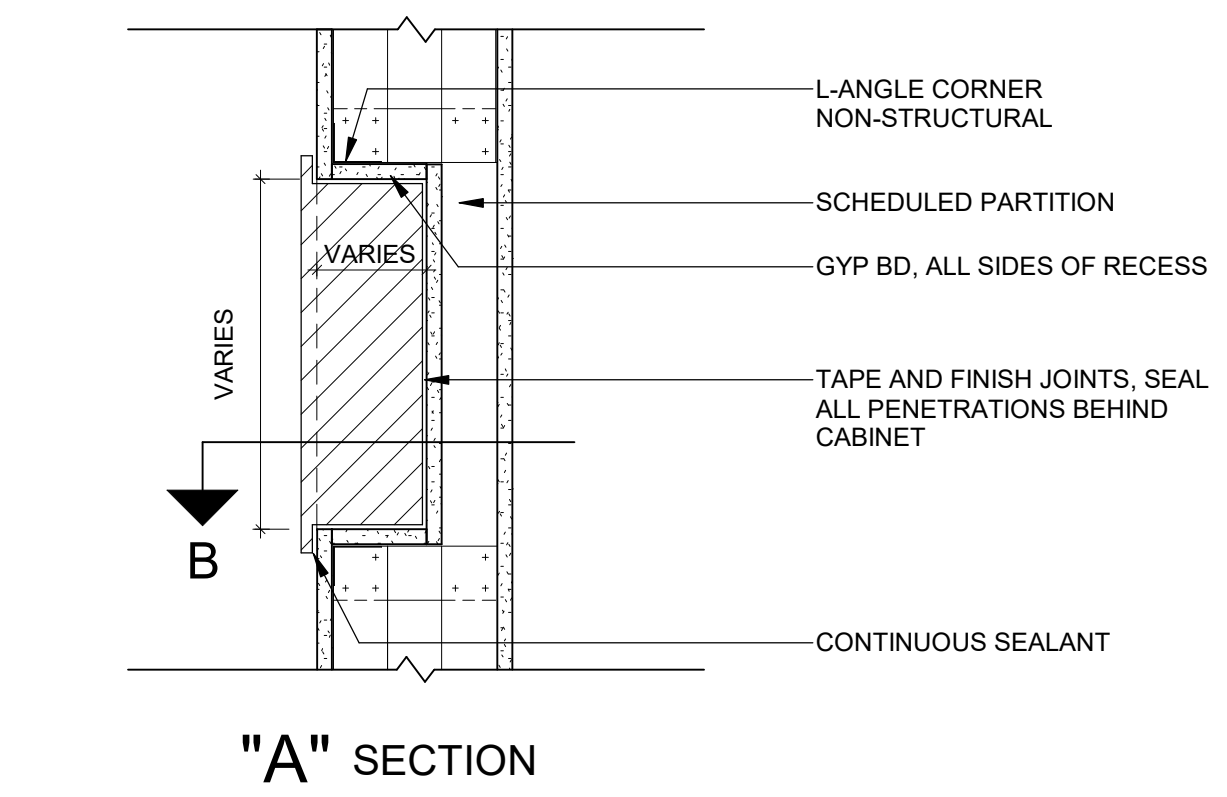

3 RECESSED WALL CABINET DETAIL
NOT TO SCALE

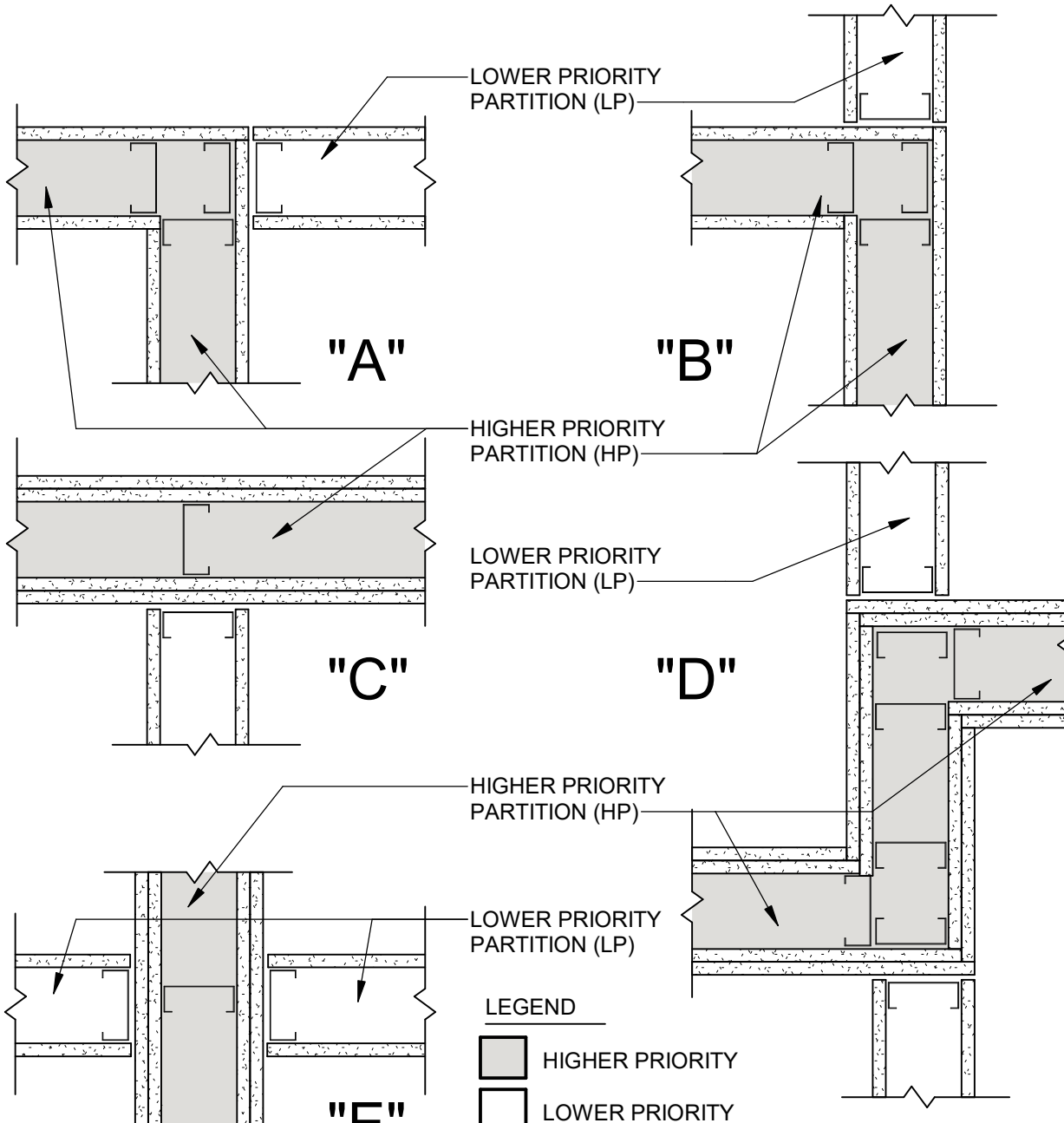

- GENERAL NOTES:**
- REFER TO "WALLS/PARTITIONS/BARRIERS LEGEND" FOR MORE INFORMATION.
 - THE HIGHER PRIORITY PARTITION SHALL ALWAYS PASS CONTINUOUSLY THROUGH THE LOWER PRIORITY PARTITION.
 - TAPE AND SEAL ALL JOINTS IN GYP BD IN HIGHER PRIORITY PARTITIONS EVEN WHEN JOINT IS HIDDEN BEHIND INTERSECTING OR ABUTTING LOWER PRIORITY PARTITIONS.
 - ALTERNATE LAYERS OF GYP BD SHALL OVERLAP AT CORNER INTERSECTIONS OF MULTI-LAYERED RATED GYP BD PARTITIONS.
 - THESE DETAILS APPLY TO BOTH "FIRE RATING PRIORITY" AND TO "SOUND TRANSMISSION CLASS (STC) PRIORITY".

8 INTERSECTION OF DIFFERING PRIORITY PARTITIONS
NOT TO SCALE

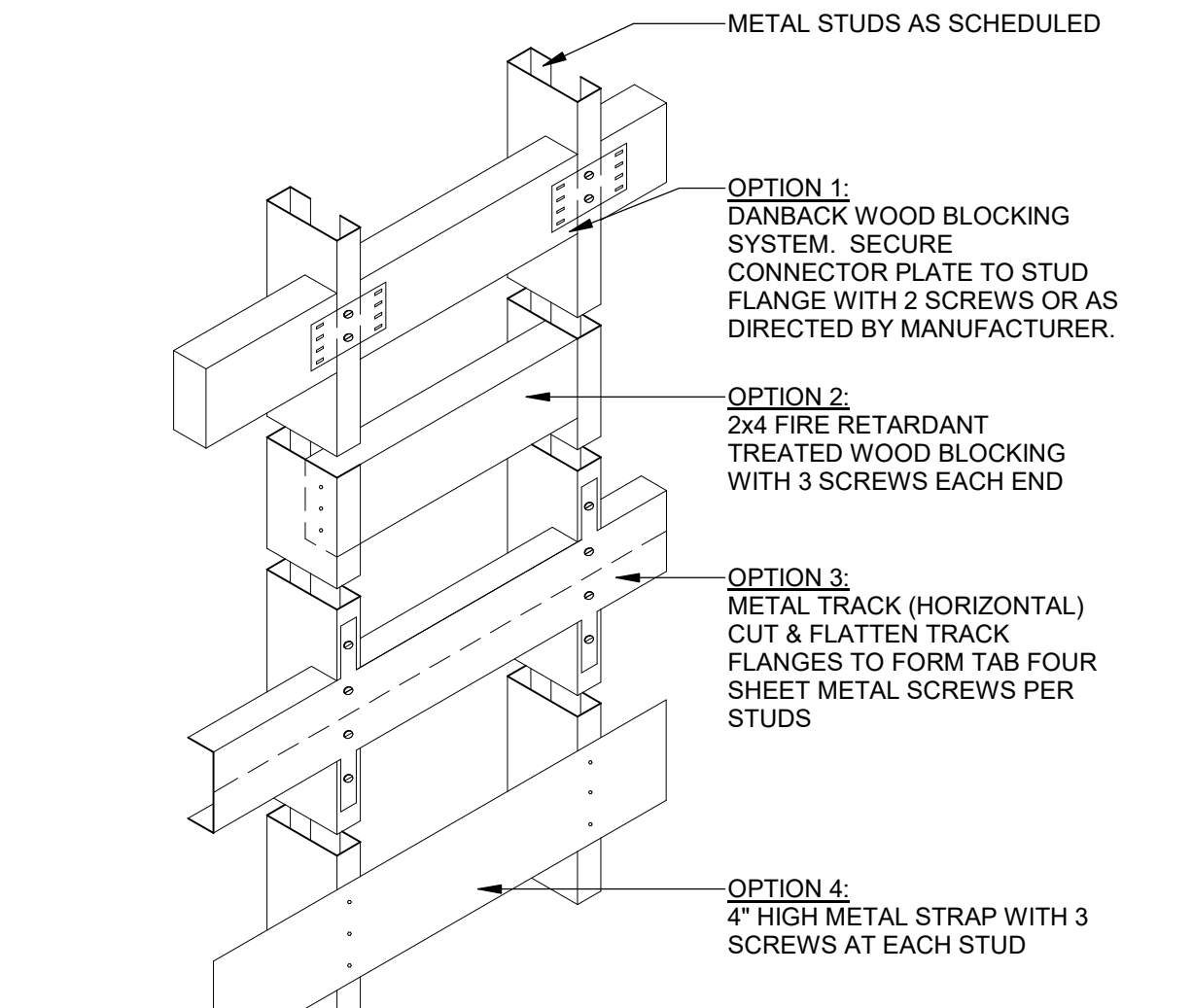

- GENERAL NOTES:**
- ALL WALL MOUNTED DEVICES, EQUIPMENT AND ARTWORK, WHETHER SURFACE-MOUNTED, PARTIALLY RECESS-MOUNTED OR FULLY-RECESS MOUNTED SHALL HAVE "IN-WALL FIRE RETARDANT TREATED WOOD BLOCKING OR BACKING" WHEN DIRECTED BY THE MANUFACTURER'S INSTALLATION INSTRUCTIONS TO BE SECURED IN PLACE WITH SCREW ANCHORS. THIS INCLUDES, BUT NOT LIMITED TO, THE DEVICES AND EQUIPMENT INCLUDED IN THIS DRAWING. THE LOCATIONS AND EXTENT OF THE IN-WALL BLOCKING REQUIRED, MUST BE COORDINATED BY THE CONTRACTOR WITH THE PRODUCT OR DEVICE MANUFACTURER, THE EQUIPMENT/ART WORK VENDOR OR THE SUBCONTRACTOR.
 - SEE SPECIFICATIONS FOR THICKNESS OF STUDS AND/OR METAL STRAPPING.

13 TYPICAL BLOCKING OPTIONS
NOT TO SCALE

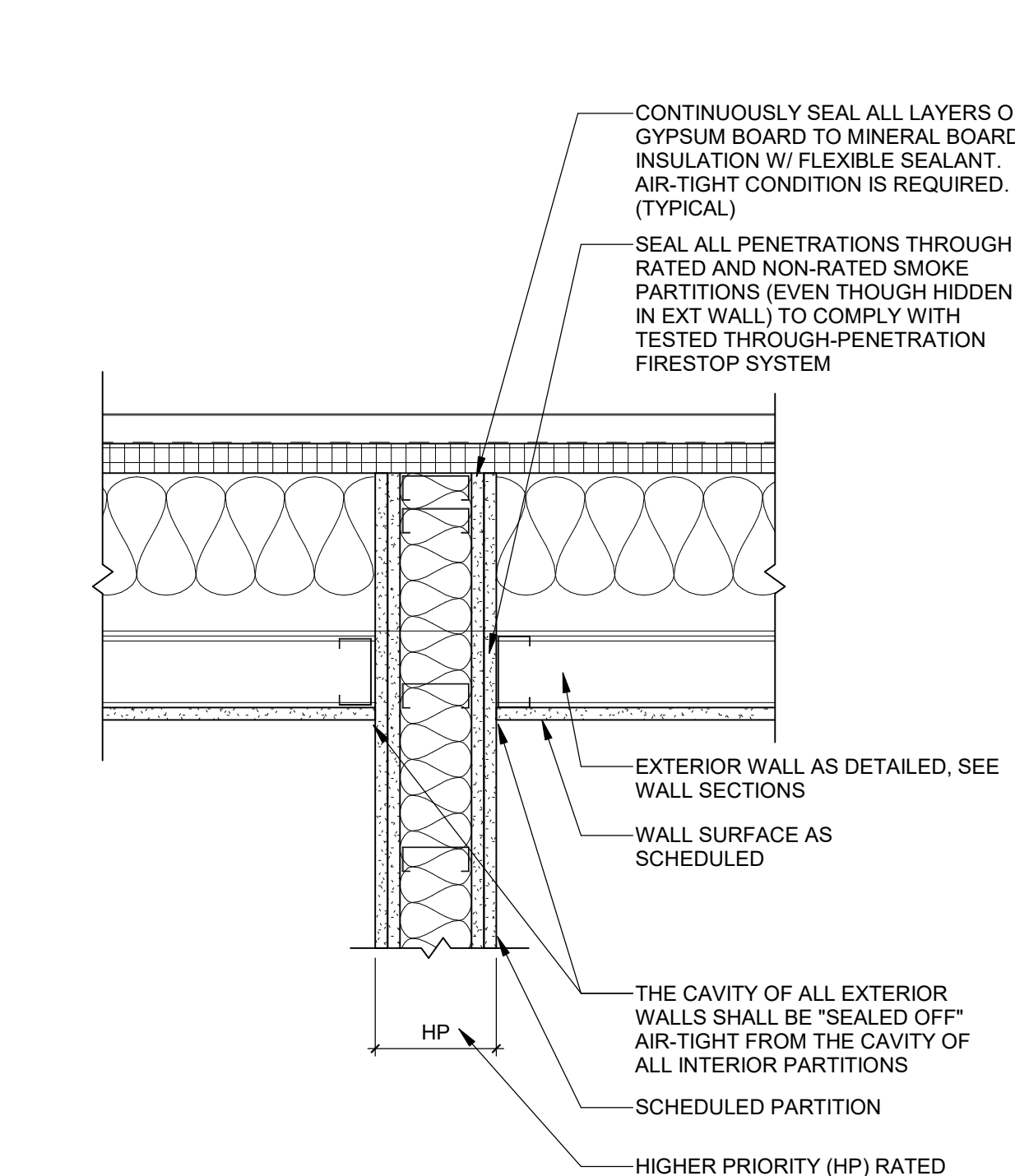

4 INTERIOR TO EXTERIOR STUD WALL INTERSECTION
NOT TO SCALE

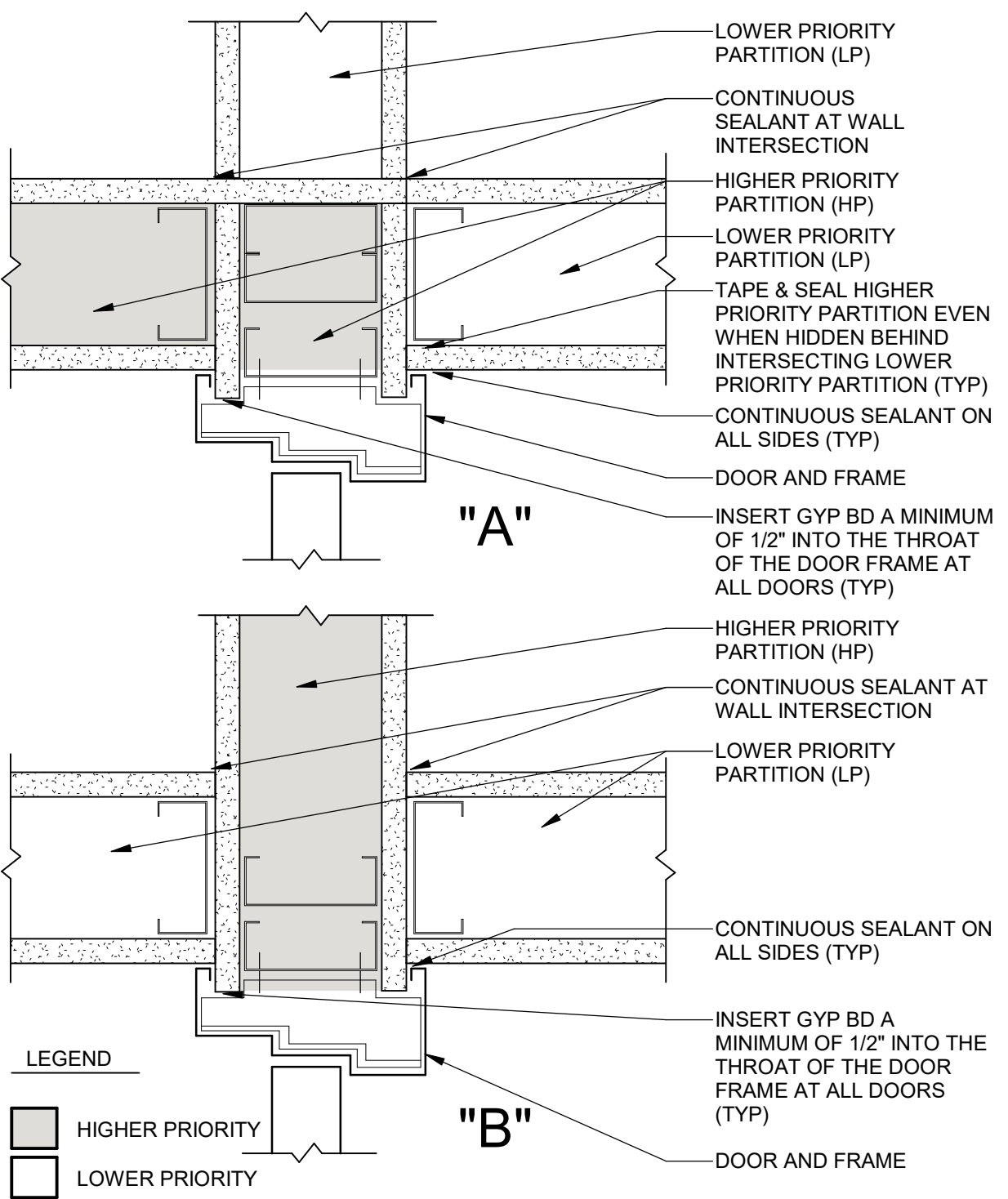

- GENERAL NOTES:**
- REFER TO DETAILS "INTERSECTION OF DIFFERING PRIORITY PARTITIONS" AND "PRIORITY LEGEND FOR ABUTMENT OF DIFFERING PARTITIONS" FOR FURTHER REQUIREMENTS.
 - REFER TO FLOOR PLANS AND TO "WALLS/PARTITIONS/BARRIERS LEGEND" FOR SCHEDULED PARTITION INFORMATION.

9 DOOR AT ABUTMENT OF DIFFERING PRIORITY PARTITIONS
NOT TO SCALE

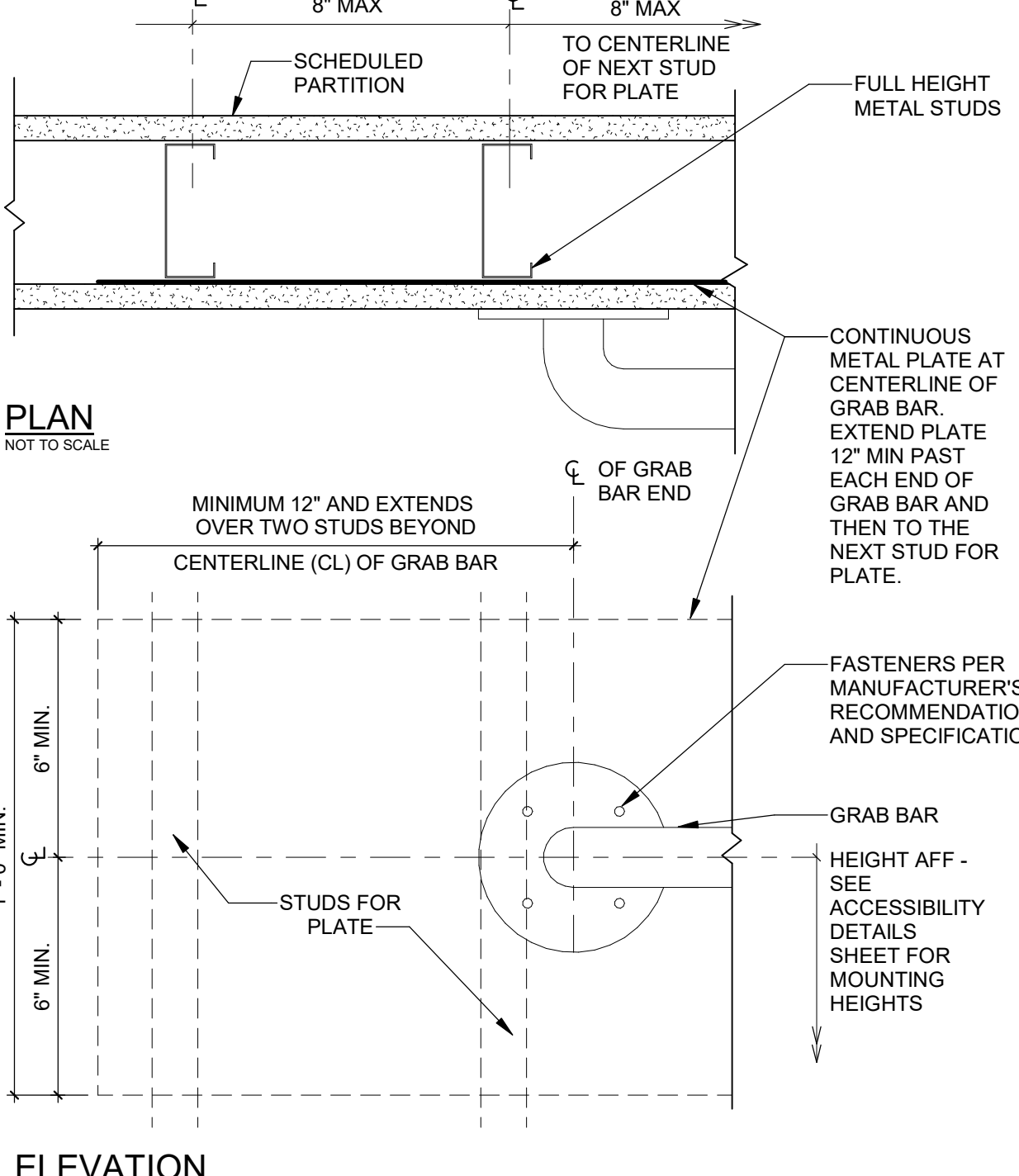

14 HORIZONTAL GRAB BAR ATTACHMENT
NOT TO SCALE

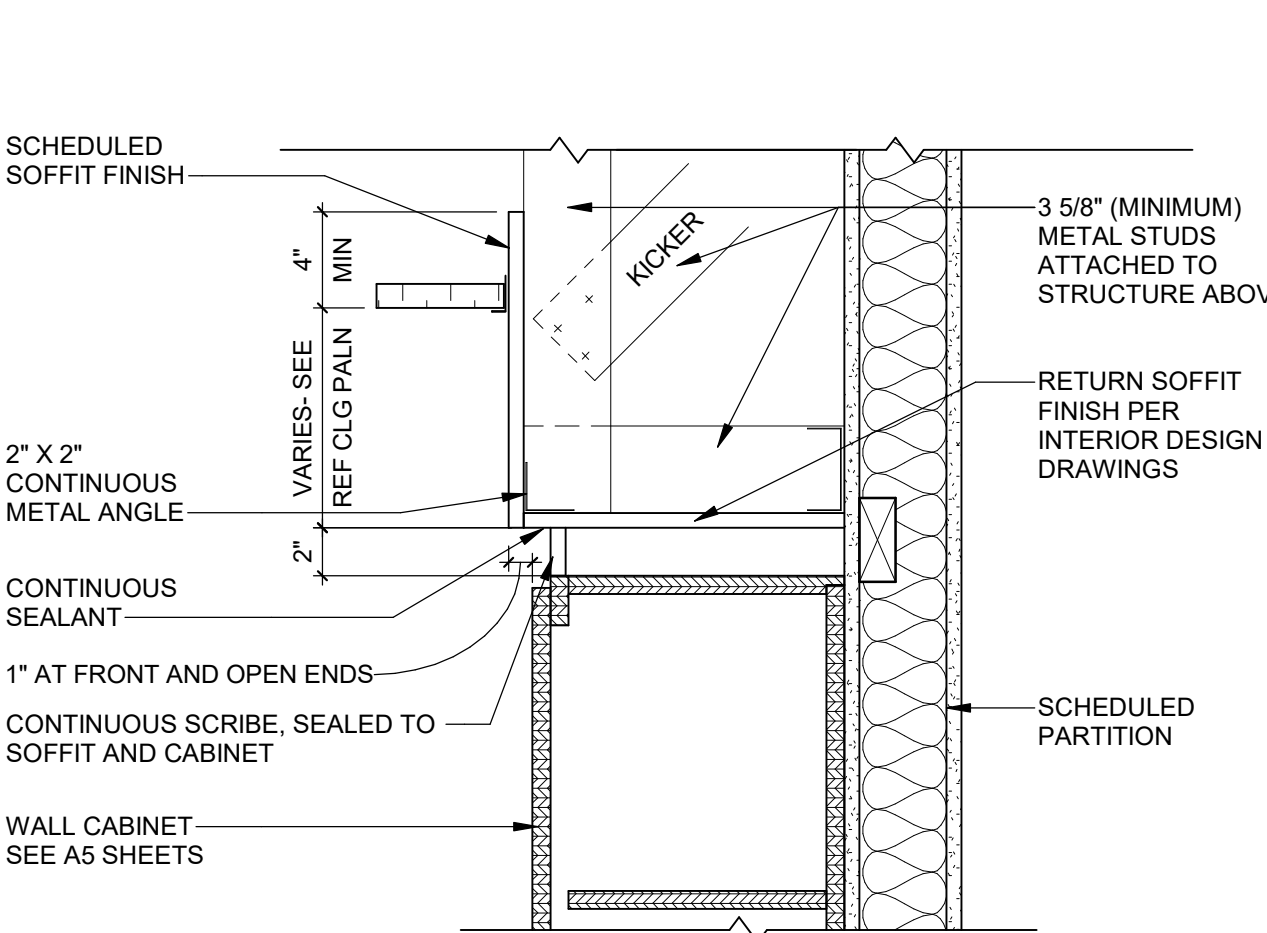

- GENERAL NOTE:** SEE SPECIFICATIONS FOR KICKER SCAPING AND CASEWORK BACKING AND THICKNESS REQUIREMENTS.

5 SOFFIT ABOVE WALL CABINET
NOT TO SCALE

PRIORITY LEGEND FOR PARTITIONS AND BARRIERS	
PARTITION DESIGNATION	HIGHEST TO LOWEST PRIORITY
ONE-HOUR RATED SMOKE BARRIER	PRIORITY 7
ONE-HOUR RATED FIRE BARRIER	PRIORITY 8
ONE-HOUR RATED FIRE PARTITION	PRIORITY 9
NON-RATED PARTITION TO UNDERSIDE OF DECK ABOVE	PRIORITY 12
NON-RATED PARTITION TO 4" MINIMUM ABOVE CEILING	PRIORITY 13
NON-RATED ONE-SIDED PARTITION/FURRING TO DECK ABOVE	PRIORITY 14
NON-RATED ONE-SIDED PARTITION/FURRING TO 4" MINIMUM ABOVE CEILING	PRIORITY 15

10 PRIORITY LEGEND FOR PARTITIONS AND BARRIERS
NOT TO SCALE

Gresham Smith

GreshamSmith.com

ARCHITECT, INTERIOR DESIGN, ME&P

Gresham Smith
222 2nd Avenue South, Suite 1400
Nashville, TN 37201-2308
615.770.8100
FL Qualifier No. AR0013420
FL Registry No. RY3806
Architect/Interior Designer of Record:
Eric M. Snyder
Florida Registration #96197
Project Principal: Rob Hamby
Project Architect: Eric Snyder
Project Coordinator: Traci Myers
Interior Designer: Morgan Black

I.C. Thomasson Associates, Inc.
2550 Kraft Drive, Suite 500
Nashville, TN 37204
615.346.3400
FL Qualifier No. 38970
FL Registry No. 1276
MEP Principal: Josh Cartwright
MEP Proj Mgr: Paul C. McKinney
Mech Engineer of Record:
Shawn Sullivan
Florida Registration #81099
Plum/Fire P. Designer:
Donna Seigel
Elec. Engineer of Record:
Paul C. McKinney
Florida Registration #56699

STRUCTURAL
Stanley D. Lindsey & Associates, Ltd.
750 Old Hickory Blvd, Building 1,
Suite 175
Brentwood, TN 37027
615.320.1735
FL Qualifier No. 39200
FL Registry No. 1329
Project Principal/Engineer:
Mark Hiler
Structural Engineer of Record:
Michael E. Corrin
Florida Registration #62025

CIVIL & LANDSCAPE
Kimley-Horn
2615 Centennial Blvd., Suite 102
Tallahassee, FL 32308
850.553.3500
FL Qualifier No. ???
FL Registry No. 696
EOR: Kelsey Lewis, PE
Florida Registration #79384
Proj Mgr: Chris Avers
Landscape AOR: Charlie Johnson
Florida Reg #6667402

ICT

I.C. Thomasson Associates, Inc.

CONSULTING ENGINEERS
2950 KRAFT DRIVE, SUITE 500
NASHVILLE, TN. 37204
PHONE: (615) 346-3400
FAX: (615) 346-3550
www.ictthomasson.com

SDI

STRUCTURAL ENGINEERS

Kimley-Horn

214 OceanSide Drive
Nashville, TN 37204

HCA Healthcare

HCA Design & Construction
One Park Plaza, PO Box 550
Bldg. II, East 3rd Floor
Nashville, TN 37203
HCA Design Mgr.: Nicole Hoch
HCA Constr. Mgr.: Ben McAlpin

General Contractors
Robins & Morton
5500 Maryland Way, Suite 100
Brentwood, TN 37027

Reason: This item has been digitally signed and sealed by Eric Snyder on the date adjacent to the seal. Printed copies of this document are not considered signed and sealed and the signature must be verified on any electronic copies.
Contact Info: 843-364-3494
Date: 2021.12.06 17:35:22-0500

ANCILLARY BUILDING

LAKE CITY MEDICAL CENTER
340 NW Commerce Dr.
Lake City, FL 32055
HCA Project No.: 3793800011

Revision		
No.	Date	Description

MISCELLANEOUS DETAILS

A801

LINE IS 3 INCHES WHEN PRINTED FULL SIZE
FULL SHEET SIZE = 36"x42"

Drawn By: Author
Checked By: Checker
Approved By: Approver

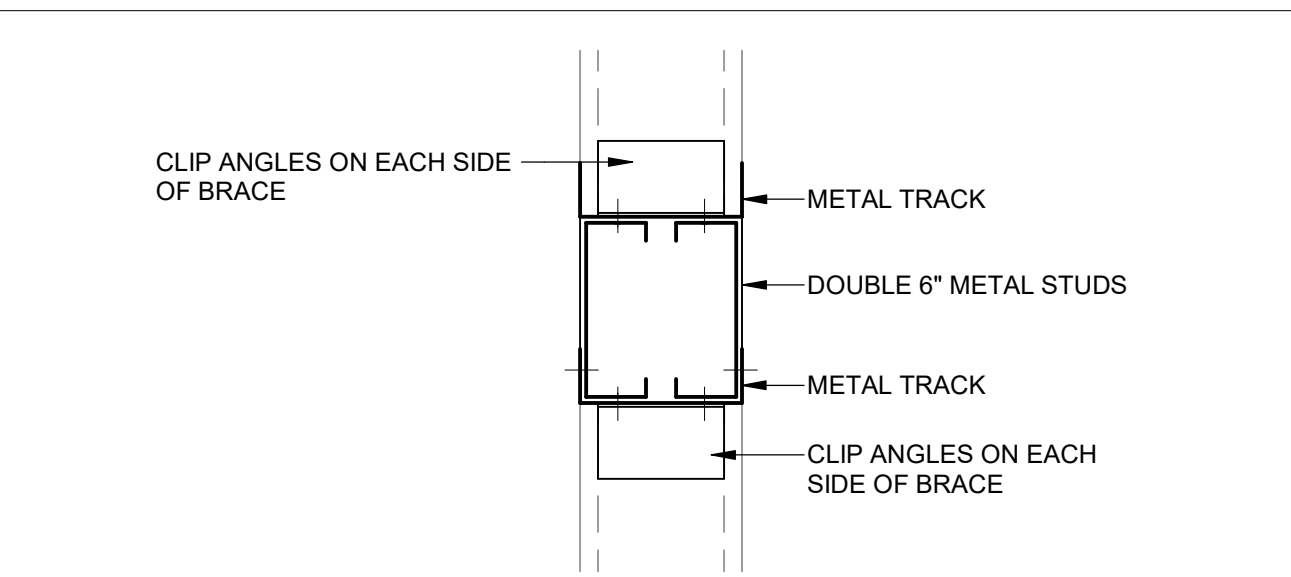

GENERAL NOTES:
1. CLIP ANGLES:
A. FOR 3 5/8" STUDS, PROVIDE 1 1/2" X 1 1/2" ANGLES
B. FOR 6" STUDS, PROVIDE 5" X 5" ANGLES
2. SEE SPECIFICATIONS FOR STUD THICKNESS REQUIREMENTS.
3. SEE ALTERNATE DETAILS FOR SUPPORT OF OPENINGS WITH AN AUTOMATIC DOOR OPENER.

1 DOUBLE DOOR/LARGE OPENING HEADER
NOT TO SCALE

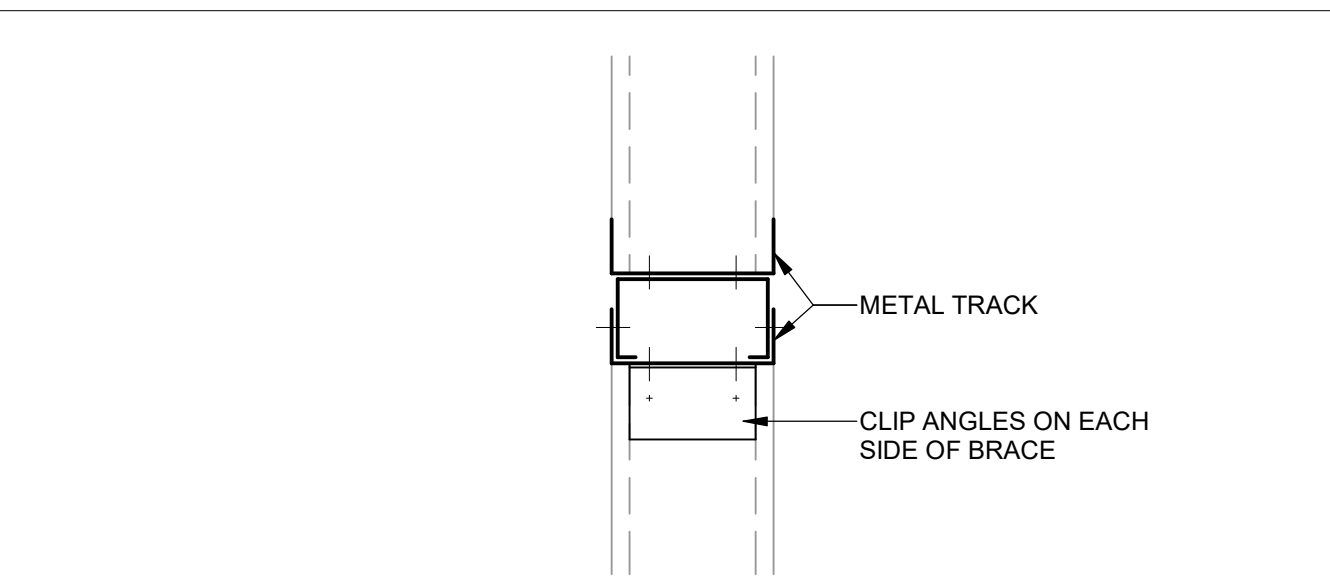

GENERAL NOTES:
1. CLIP ANGLES:
A. FOR 3 5/8" STUDS, PROVIDE 1 1/2" X 1 1/2" ANGLES
B. FOR 6" STUDS, PROVIDE 5" X 5" ANGLES
2. SEE SPECIFICATIONS FOR STUD THICKNESS REQUIREMENTS.

2 DOOR OPENING HEADER
NOT TO SCALE

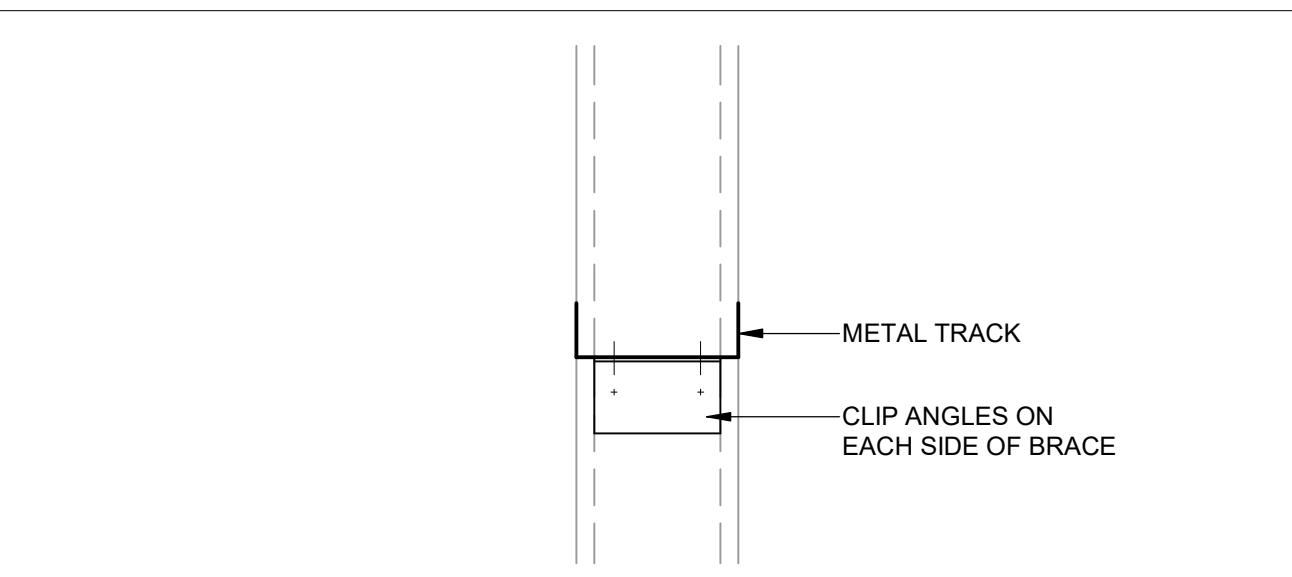

GENERAL NOTES:
1. CLIP ANGLES:
A. FOR 3 5/8" STUDS, PROVIDE 1 1/2" X 1 1/2" ANGLES
B. FOR 6" STUDS, PROVIDE 5" X 5" ANGLES
2. SEE SPECIFICATIONS FOR STUD THICKNESS REQUIREMENTS.

3 OPENING HEADER
NOT TO SCALE

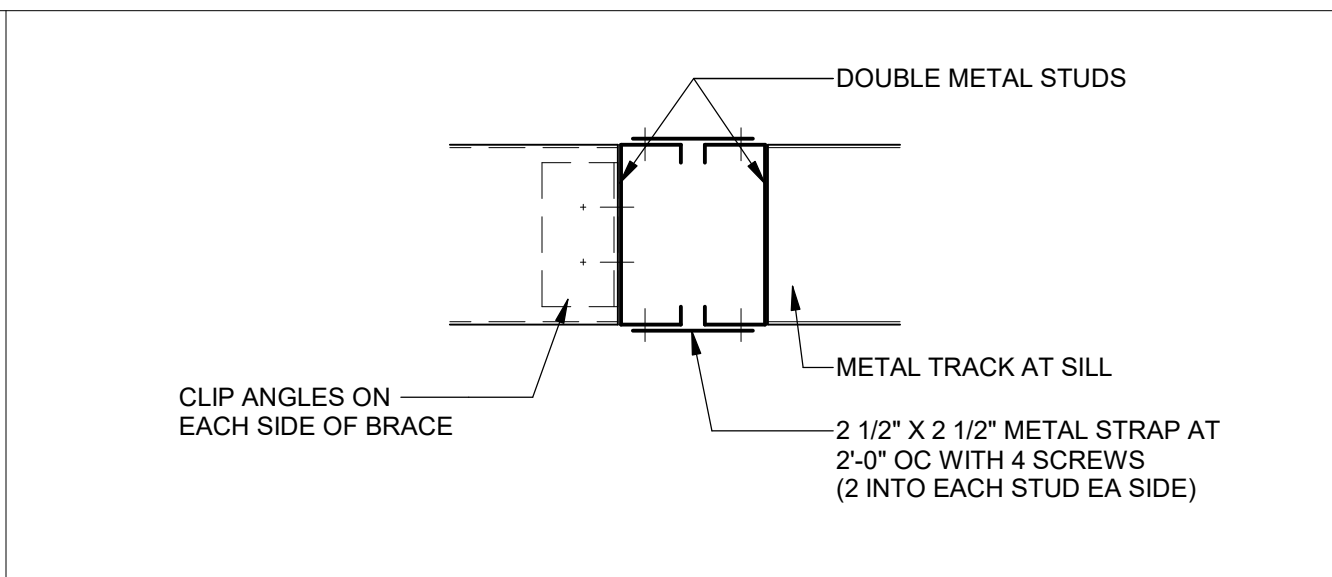

GENERAL NOTES:
1. CLIP ANGLES:
A. FOR 3 5/8" STUDS, PROVIDE 1 1/2" X 1 1/2" ANGLES
B. FOR 6" STUDS, PROVIDE 5" X 5" ANGLES
2. SEE SPECIFICATIONS FOR STUD/METAL THICKNESS REQUIREMENTS.

4 LARGE OPENING JAMB STUDS
NOT TO SCALE

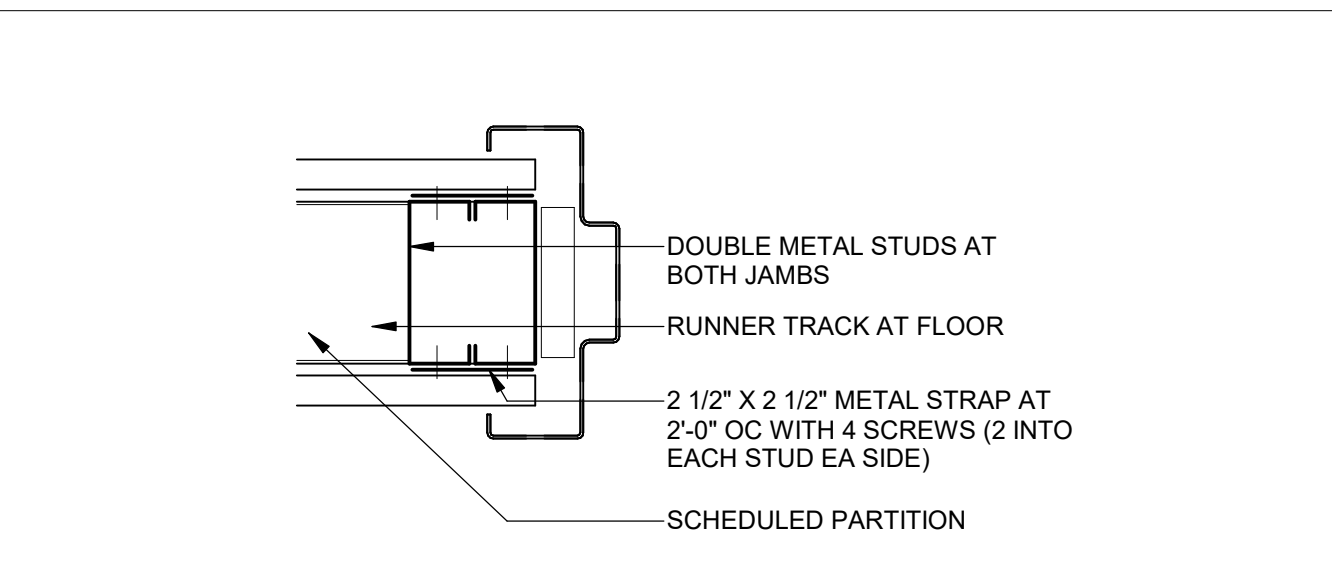

GENERAL NOTES:
1. SEE SPECIFICATIONS FOR STUD/METAL THICKNESS REQUIREMENTS.
2. SEE ALTERNATE DETAILS FOR SUPPORT OF OPENINGS WITH AN AUTOMATIC DOOR OPENER.

5 DOOR OPENING JAMB STUDS
NOT TO SCALE

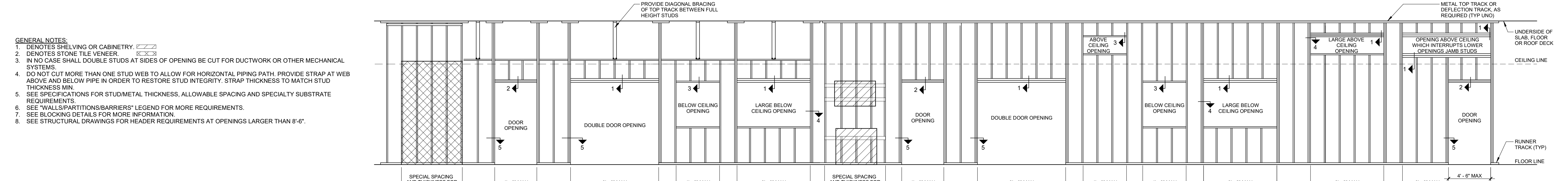

6 TYPICAL INTERIOR PARTITION FRAMING
CONDITIONS
NOT TO SCALE

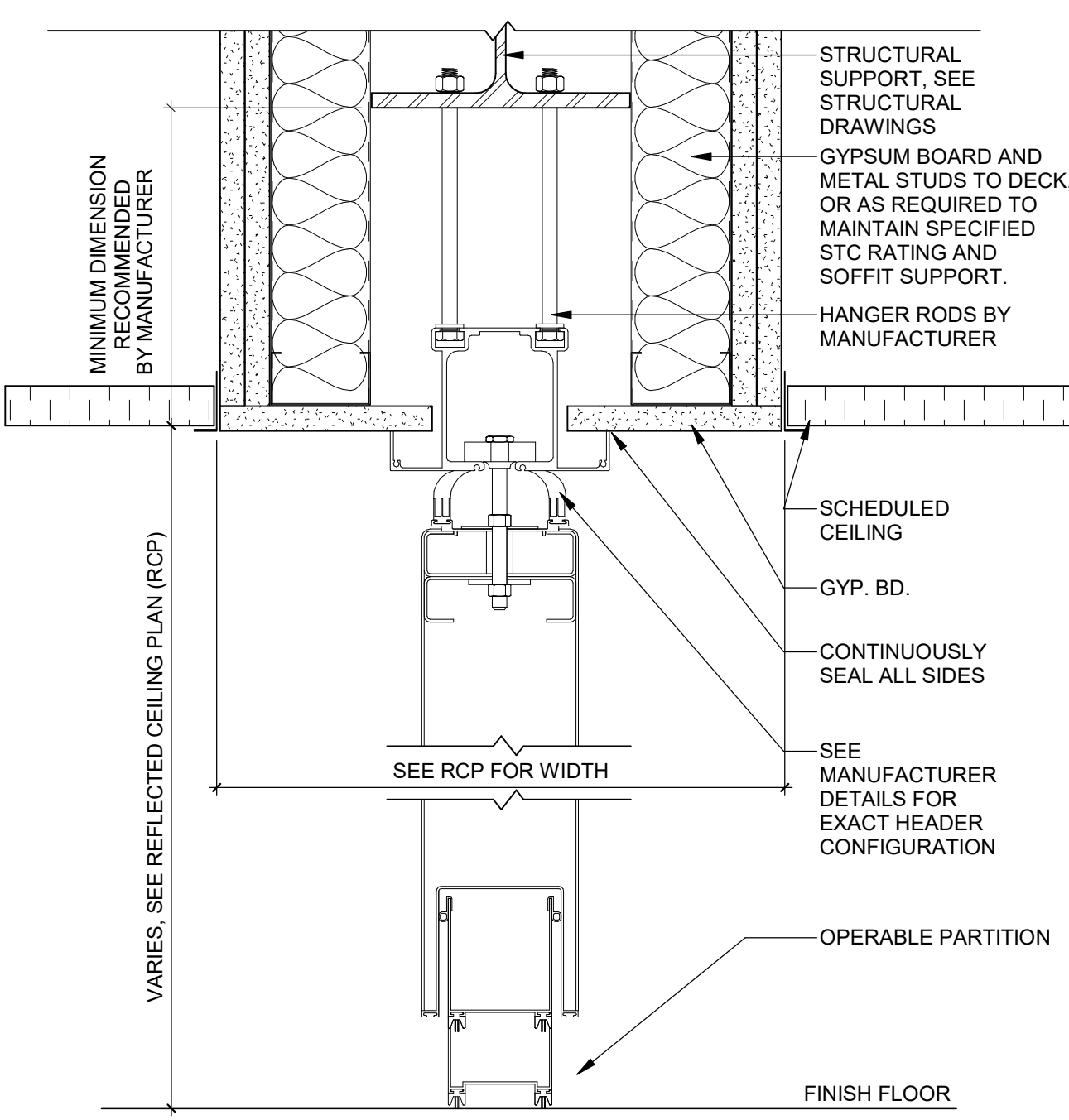

GENERAL NOTES:
1. COMPLY WITH MANUFACTURER'S INSTRUCTIONS FOR ATTACHMENT OF ALL OPERABLE PARTITION COMPONENTS.
2. SOLID FRT BLOCKING REQUIRED FOR JAMB
3. CONTINUOUSLY SEAL JAMBS TO WALLS
4. SWAY BRACING REQUIRED FOR HANGER RODS GREATER THAN 18"
5. DESIGN PROFESSIONAL TO PROVIDE STC RATING

7 OPERABLE PARTITION
NOT TO SCALE

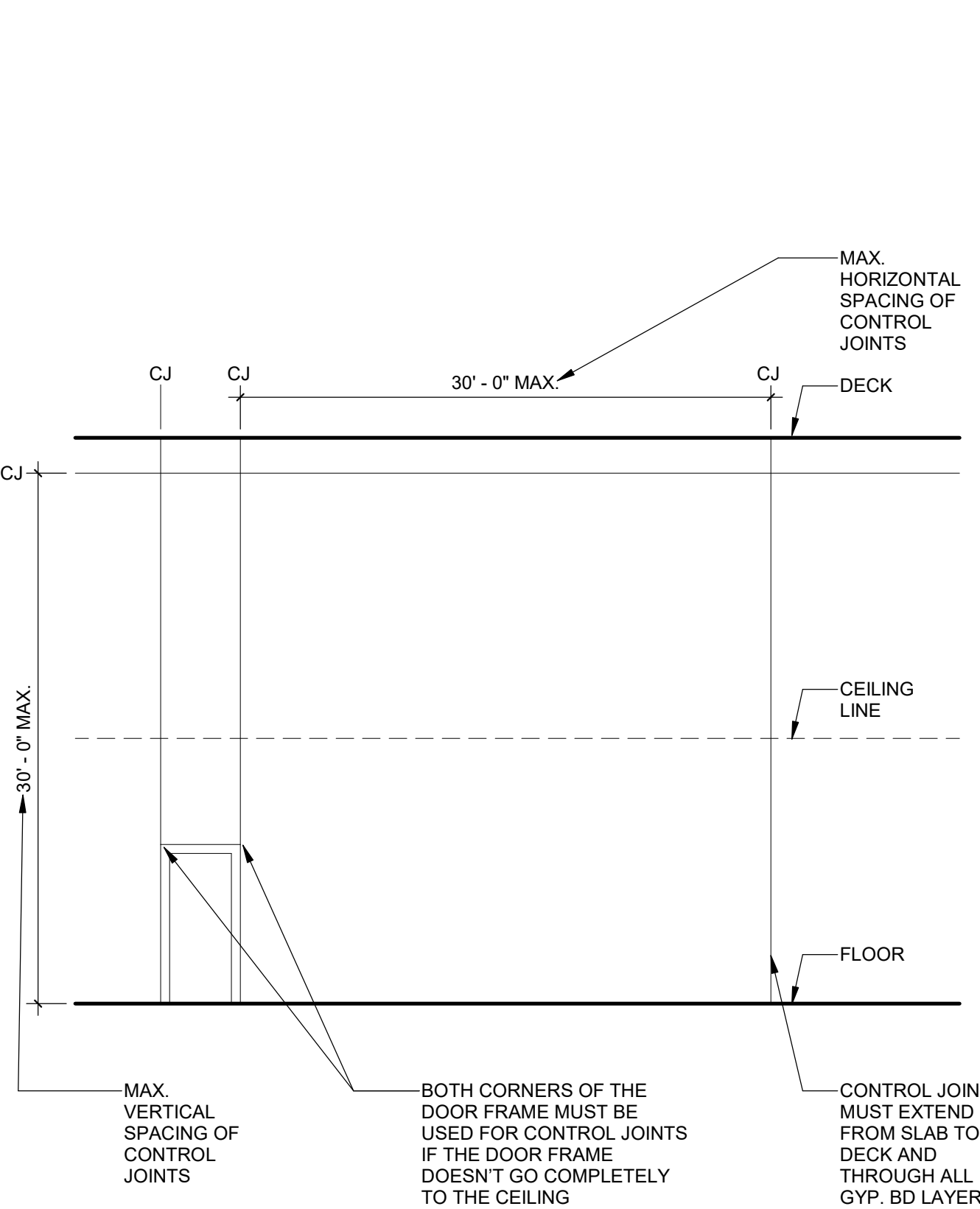

8 CONTROL JOINTS IN PARTITIONS
NOT TO SCALE

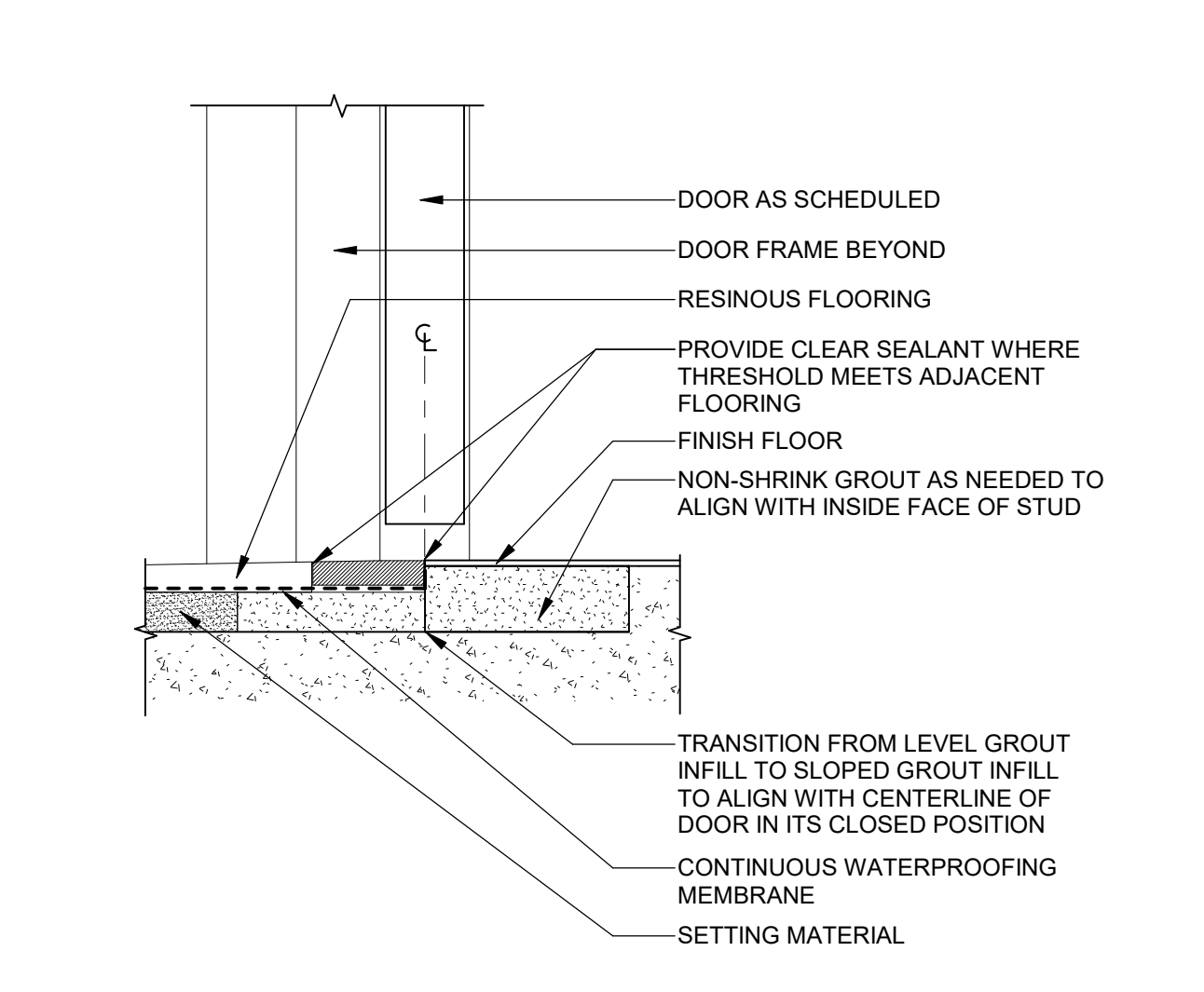

GENERAL NOTES:
1. SEE INTERIOR DESIGN DRAWINGS FOR LOCATIONS.
2. INSTALL ALL FINISHES TO COMPLY WITH ALL REQUIREMENTS INDICATED ON THE INTERIOR DESIGN DRAWINGS AND/OR SPECIFICATIONS.
3. THE JOINT BETWEEN THE THRESHOLD AND THE FINISH FLOOR IN THE ADJACENT ROOM SHALL BE LOCATED UNDER THE CENTERLINE OF THE DOOR SO THAT IT IS NOT VISIBLE OUTSIDE THE ROOM WHEN THE DOOR IS IN THE CLOSED POSITION.
4. BOTH SIDES OF THRESHOLD SHALL BE FLUSH WITH FINISH FLOORING

9 RECESSED CONCRETE SLAB
DOOR THRESHOLD AT
SLOPED FLOOR
NOT TO SCALE

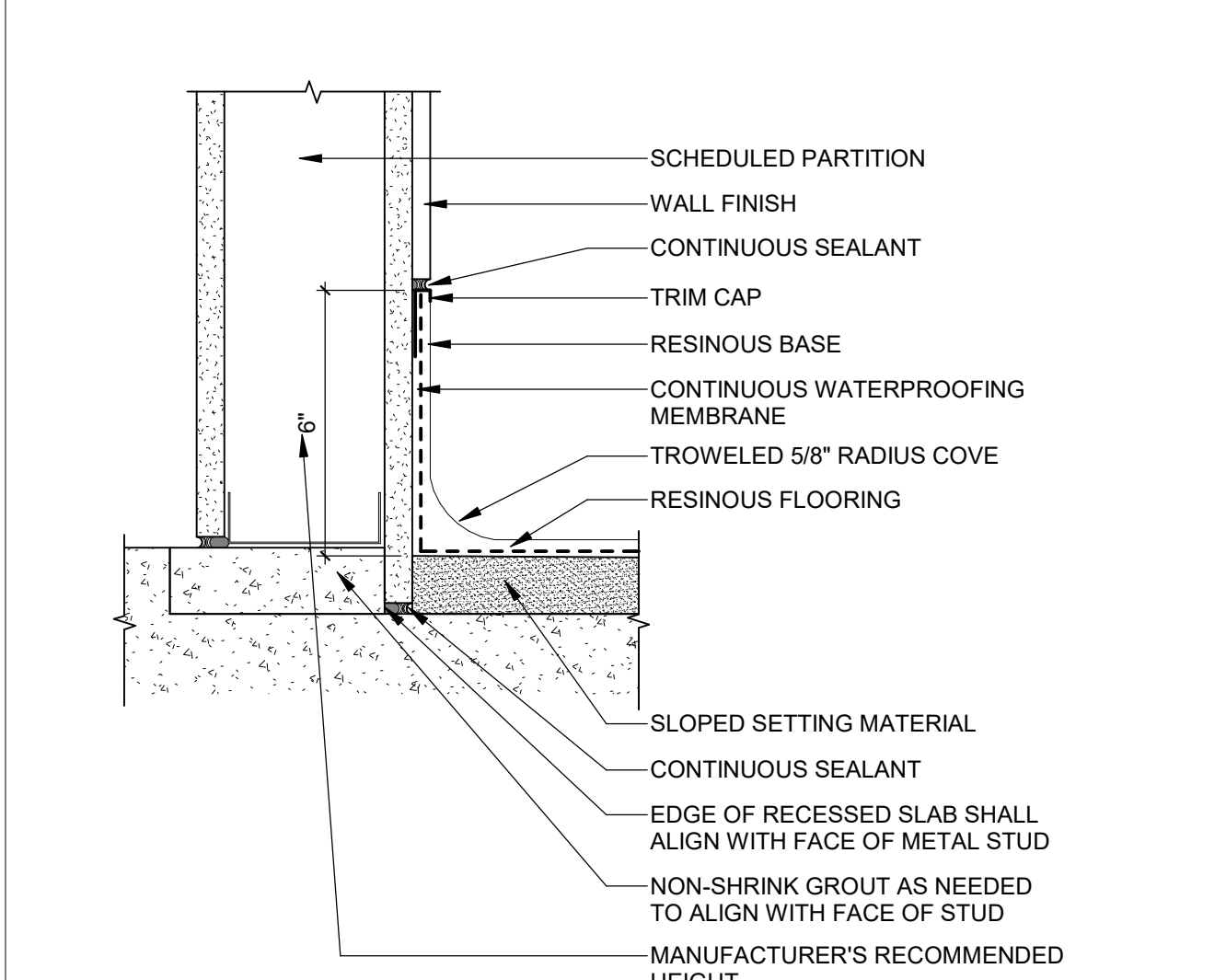

GENERAL NOTES:
1. THE FINISH FLOOR INSIDE AND OUTSIDE OF THE SHOWER STALL SHALL SLOPE A MAXIMUM OF 1:50
2. INSTALL ALL FINISHES TO COMPLY WITH ALL REQUIREMENTS INDICATED ON THE INTERIOR DESIGN DRAWINGS AND/OR THE SPECIFICATIONS.

10 RECESSED CONCRETE SLAB
BASE AT SLOPED RESINOUS
FLOOR
NOT TO SCALE

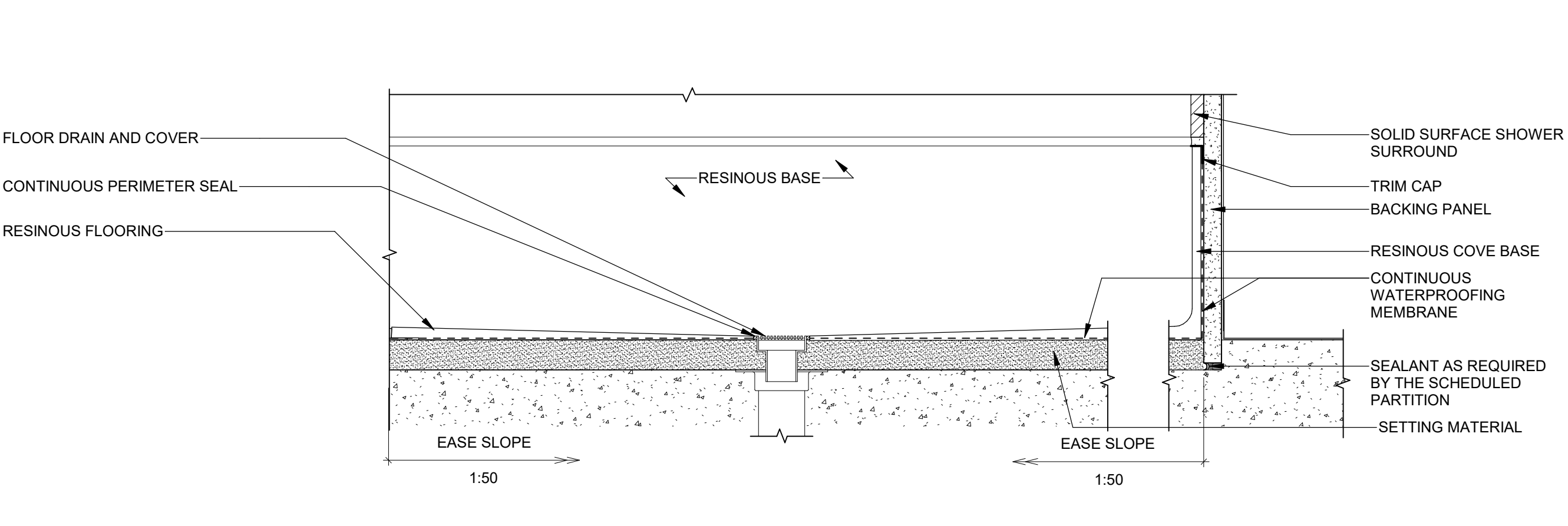

GENERAL NOTES:
1. ALIGN FACE OF RESINOUS BASE WITH FACE OF WALL FINISH.
2. WATERPROOFING MATERIAL SHALL BE CONTINUOUSLY CLAMPED INTO DRAIN AND RUN UP WALL, WITH A 4" LAP MINIMUM ON ALL SIDES.

12 RESINOUS SHOWER FLOOR AND BASE WITH SOLID
SURFACE SURROUND
NOT TO SCALE

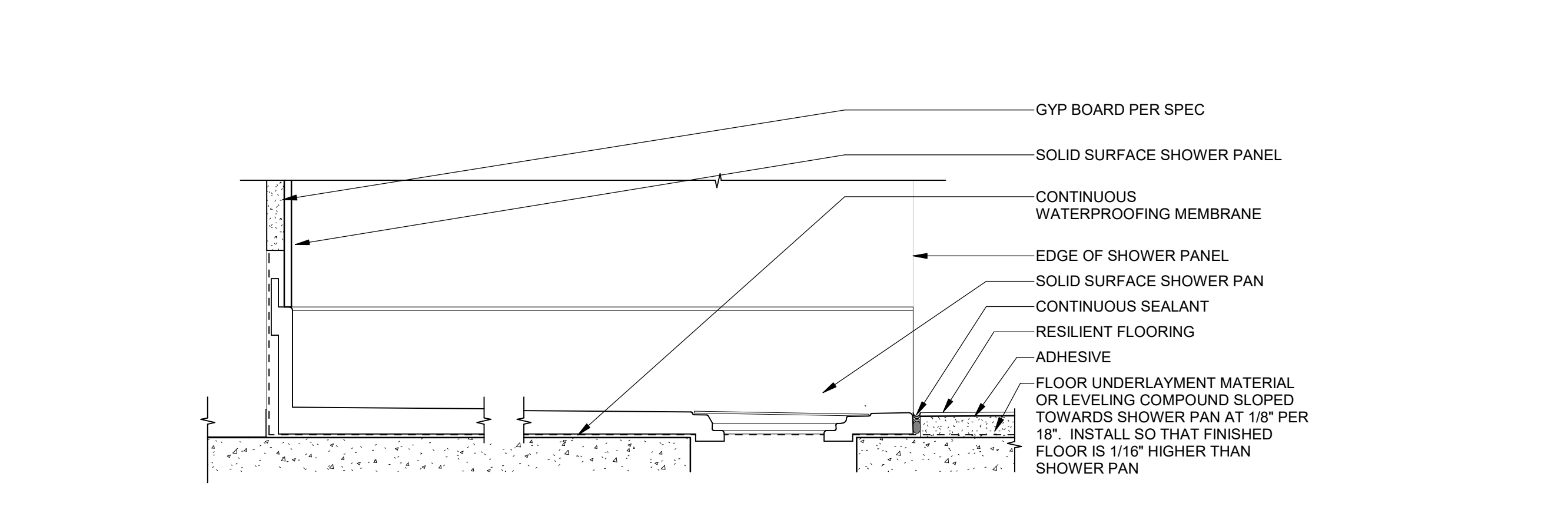

GENERAL NOTES:
1. SEE INTERIOR DESIGN DRAWINGS AND/OR SPECIFICATIONS FOR COLORS, MATERIALS AND LOCATIONS OF SPECIFIED FLOORING.
2. REFER TO THE ARCHITECTURAL FLOOR PLANS FOR LOCATIONS AND SIZES OF SHOWER UNITS.
3. REFER TO THE PLUMBING DRAWINGS FOR PLUMBING FIXTURE REQUIREMENTS.

13 SOLID SURFACE SHOWER TO RESILIENT
NOT TO SCALE



GreshamSmith.com

ARCHITECT, INTERIOR DESIGN, GRAPHICS
Gresham Smith
222 2nd Avenue South, Suite 1400
Nashville, TN 37201-2308
615.770.8100
FL Qualifier No. AR0013420
FL Registry No. RY3806
Architect/Interior Designer of Record
Eric M. Snyder
Florida Registration #96197
Project Principal: Rob Hamby
Project Architect: Eric Snyder
Project Coordinator: Traci Myers
Interior Designer: Morgan Black
Stanley D. Lindsey & Associates, Ltd.
750 Old Hickory Blvd, Building 1,
Suite 175
Brentwood, TN 37027
615.320.1735
FL Qualifier No. 39200
FL Registry No. 1329
Project Principal/Engineer:
Mark Hiler
Structural Engineer of Record:
Michael E. Corrin
Florida Registration #62025

ME&P
I.C. Thomasson Associates, Inc.
2950 Kraft Drive, Suite 500
Nashville, TN 37204
615.346.3400
FL Qualifier No. 38970
FL Registry No. 1276
MEP Principal: Josh Cartwright
MEP Proj Mgr: Paul C. McKinney
Mech Engineer of Record:
Shawn Sullivan
Florida Registration #81099
Plum/Fire P. Designer:
Donna Seigal
Elec. Engineer of Record:
Paul C. McKinney
Florida Registration #56569
1.777telecom PM: Michael Henry

CIVIL & LANDSCAPE
Kimley-Horn
2615 Centennial Blvd., Suite 102
Tallahassee, FL 32308
850.553.3500
FL Qualifier No. ???
FL Registry No. 696
EOR: Kelsey Lewis, PE
Florida Registration #79384
Proj Mgr: Chris Avers
Landscape AOR: Charlie Johnson
Florida Reg #667402



I.C. Thomasson Associates, Inc.

CONSULTING ENGINEERS
2950 KRAFT DRIVE, SUITE 500
NASHVILLE, TN. 37204
PHONE (615) 346-3400
FAX (615) 346-3550
www.ictthomasson.com



Kimley»Horn
214 OceanSide Drive
Nashville, TN 37204



HCA Design & Construction
One Park Plaza, PO Box 550
Bldg. II, East 3rd Floor
Nashville, TN 37203
HCA Design Mgr.: Nicole Hoch
HCA Constr. Mgr.: Ben McAlpin

General Contractors
Robins & Morton
5500 Maryland Way, Suite 100
Brentwood, TN 37027

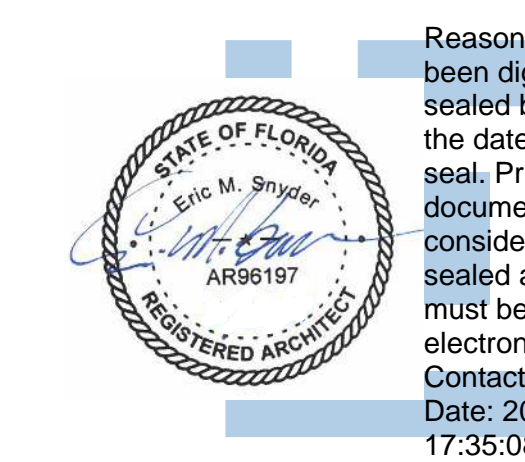

Reason: This item has been digitally signed and sealed by Eric Snyder on the date adjacent to the seal. Printed copies of this document are not considered signed and sealed and the signature must be verified on any electronic copies.
Contact Info: 843-364-3494
Date: 2021.12.06
17:35:08-05'00'

ANCILLARY BUILDING

LAKE CITY MEDICAL CENTER
340 NW Commerce Dr.
Lake City, FL 32055
HCA Project No.: 3793800011

Revision		
No.	Date	Description

MISCELLANEOUS
DETAILS

A802

LINE IS 3 INCHES WHEN PRINTED FULL SIZE
FULL SHEET SIZE = 30"x42"

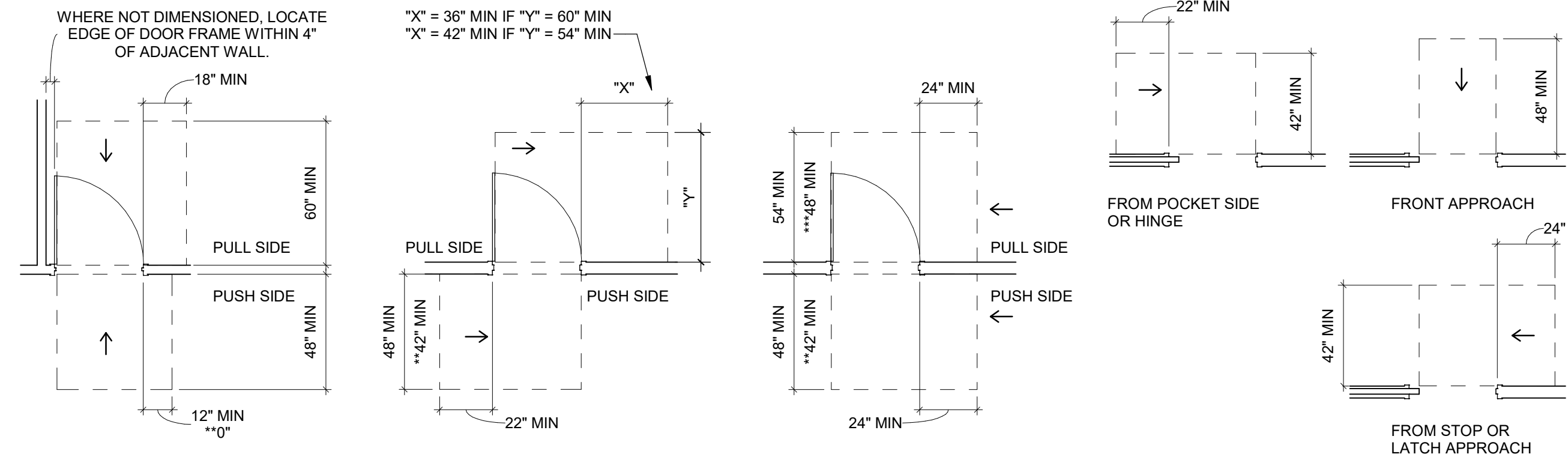

"A" MINIMUM CLEAR FLOOR SPACE FOR MANEUVERING CLEARANCE AT LATCH SIDE APPROACHES AT SWINGING DOORS
"B" MINIMUM CLEAR FLOOR SPACE FOR MANEUVERING CLEARANCE AT HINGE SIDE APPROACHES AT SWINGING DOORS
"C" MINIMUM CLEAR FLOOR SPACE FOR MANEUVERING CLEARANCE AT LATCH SIDE APPROACHES AT SWINGING DOORS
"D" MINIMUM CLEAR FLOOR SPACE FOR MANEUVERING CLEARANCE AT DOORWAYS WITHOUT DOORS, SLIDING AND FOLDING DOORS, FROM STOP OR LATCH APPROACH

GENERAL NOTES:
1. THE FLOOR AREA WITHIN THE REQUIRED MANEUVERING CLEARANCES AT DOORS SHALL BE LEVEL AND CLEAR.
2. WHERE ANY OBSTRUCTION WITHIN 18" OF THE LATCH SIDE OF THE DOORWAYS PROJECTS MORE THAN 8" BEYOND THE FACE OF THE DOOR, MANEUVERING CLEARANCES FOR A FORWARD APPROACH SHALL BE PROVIDED.
3. DASHED LINES INDICATE MANEUVERING CLEARANCES.
4. DOOR OPENINGS SHALL PROVIDE A CLEAR WIDTH OF 32".
5. ** INDICATES A MINIMUM DIMENSION REQUIRED IF DOOR DOES NOT HAVE A CLOSER AND A LATCH.
6. *** INDICATES A MINIMUM DIMENSION REQUIRED IF DOOR DOES NOT HAVE A CLOSER.

1 MANEUVERING CLEARANCES AT DOORS

NOT TO SCALE

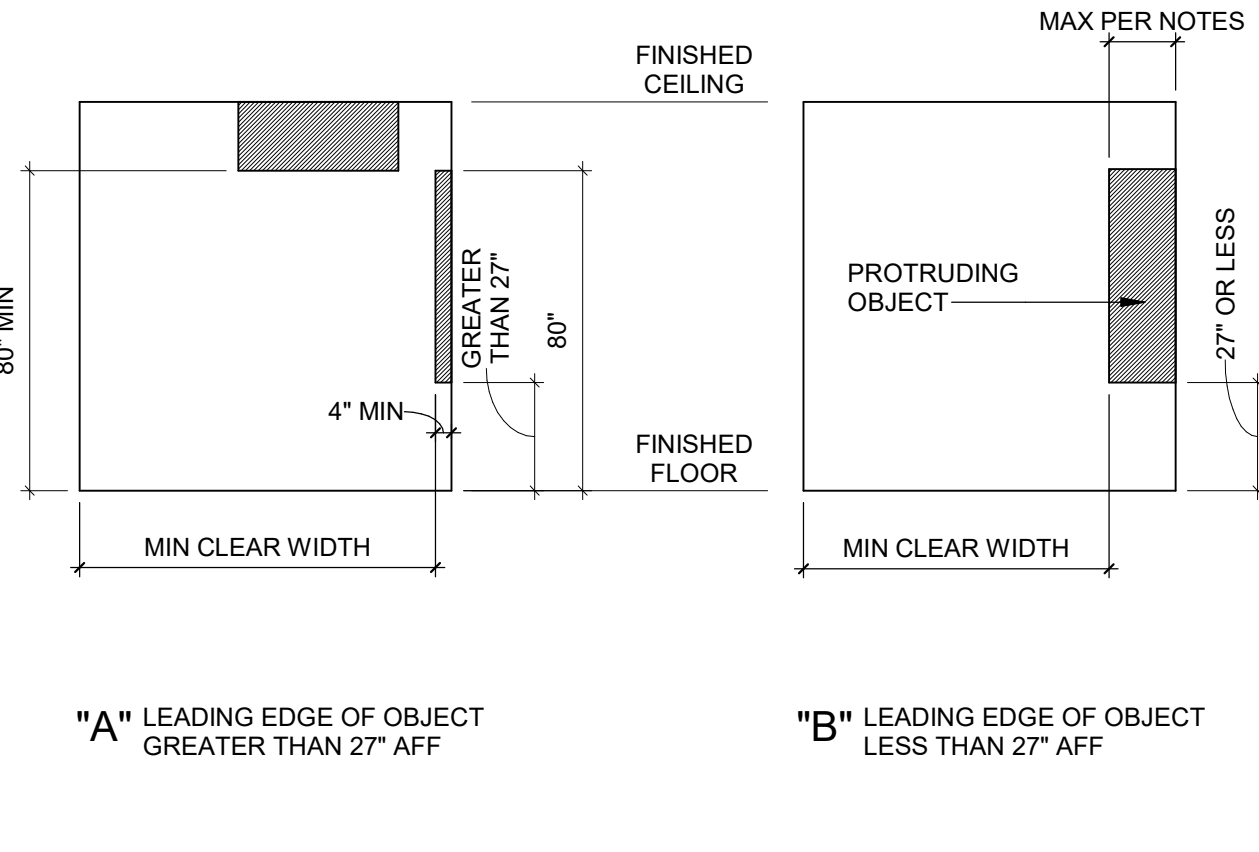

"A" LEADING EDGE OF OBJECT GREATER THAN 27" AFF
"B" LEADING EDGE OF OBJECT LESS THAN 27" AFF

GENERAL NOTES:
1. THIS DETAIL APPLIES TO OBJECTS WHICH PROTRUDE INTO CIRCULATION PATHS (WALKS, SIDEWALKS, CORRIDORS, PASSAGEWAYS OR AISLES).
2. PROTRUDING OBJECTS SHALL NOT PROTRUDE INTO THE REQUIRED CLEAR WIDTH OF AN ACCESSIBLE ROUTE OR MANEUVERING SPACE.
3. PROTRUDING OBJECTS SHALL NOT REDUCE THE REQUIRED MINIMUM CLEAR WIDTH OF A CORRIDOR, PASSAGEWAY OR AISLE AS INDICATED ON DETAIL AND AS REQUIRED BY THE APPLICABLE CODES THAT ARE ENFORCED BY THE AHA FOR THIS PROJECT.
4. FREESTANDING OBJECTS THAT ARE MOUNTED ON POSTS OR PYLONS MAY OVERHANG HORIZONTALLY 12" MAXIMUM IF THE LEADING EDGE OF THE OVERHANGING OBJECT IS BETWEEN 27" AFF AND 80" AFF AS LONG AS THEY COMPLY WITH THE PRECEDING NOTES. IF MULTIPLE POSTS ARE USED, LOWER EDGE OF SIGN MUST BE AT 27" MAXIMUM OR 80" MINIMUM AFF IF POSTS ARE 12" OR GREATER APART.
5. CIRCULATION PATHS SHALL HAVE 8'-6" MINIMUM CLEAR HEADROOM. IF THE VERTICAL CLEARANCE OF AN AREA THAT IS ADJOINING AN ACCESSIBLE ROUTE IS REDUCED TO LESS THAN 8'-6" A BARRIER TO WARN BLIND OR VISUALLY IMPAIRED PERSONS SHALL BE PROVIDED WITH LEADING EDGE OF BARRIER AT 27" MAXIMUM AFF.

2 LIMITS OF PROTRUDING OBJECTS INTO CIRCULATION PATHS

NOT TO SCALE

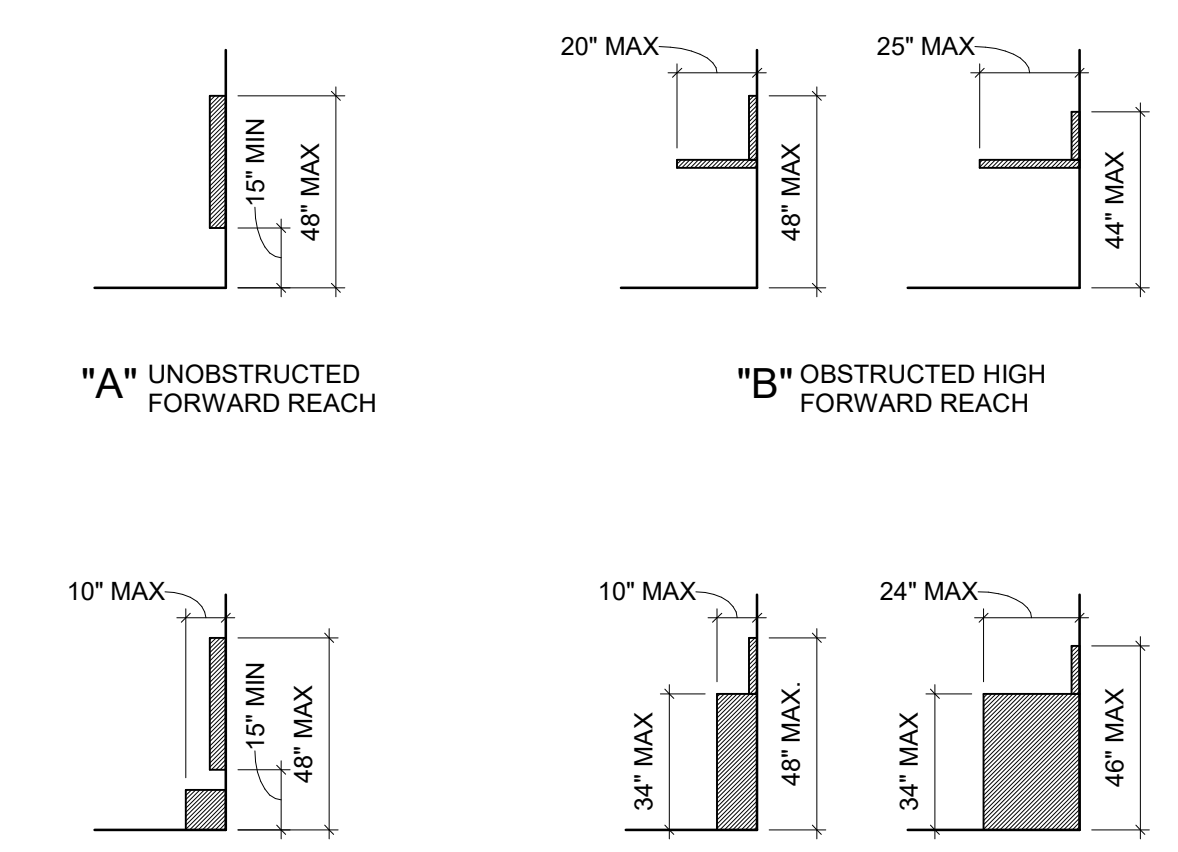

"A" UNOBSTRUCTED FORWARD REACH
"B" OBSTRUCTED HIGH FORWARD REACH
"C" UNOBSTRUCTED SIDE REACH
"D" OBSTRUCTED HIGH SIDE REACH

GENERAL NOTES:
1. THE TOP OF WASHING MACHINES AND CLOTHES DRYERS SHALL BE PERMITTED TO BE 36" MAXIMUM AFF.
2. OPERABLE PARTS SHALL BE PLACED WITHIN ONE OR MORE OF THE REACH RANGES INDICATED. OPERABLE PARTS INCLUDE DEVICES ON AN ITEM REQUIRED TO MAKE THE ITEM WORK FOR ITS INTENDED USE. THE ITEM MAY BE END-USER OR CONTRACTOR PROVIDED, BUT MUST COMPLY AS NOTED.

3 REACH RANGES

NOT TO SCALE

GENERAL NOTES FOR ACCESSIBILITY

ADA01. STRUCTURAL STRENGTH FOR GRAB BARS, BENCHES, TUB AND SHOWER SEATS, FASTENERS AND MOUNTING DEVICES TO COMPLY WITH THE SPECIFICATIONS IN THE PROJECT MANUAL AND SHALL MEET THE FOLLOWING CRITERIA.
A. FOR GRAB BARS, ALLOWABLE STRESSES IN BENDING, SHEAR AND TENSION SHALL NOT BE EXCEEDED FOR MATERIALS USED WHERE A VERTICAL OR HORIZONTAL FORCE OF 250 POUNDS IS APPLIED AT ANY POINT ON THE GRAB BAR, FASTENER, MOUNTING DEVICE OR SUPPORTING STRUCTURE.
B. BENDING STRESS IN A GRAB BAR, INDUCED BY THE MAXIMUM BENDING MOMENT FROM THE APPLICATION OF 250 POUNDS SHALL BE LESS THAN THE ALLOWABLE SHEAR STRESS, WHICH SHALL NOT EXCEED THE ALLOWABLE SHEAR STRESS.
C. SHEAR STRESS INDUCED IN A GRAB BAR BY THE APPLICATION OF 250 POUNDS SHALL BE LESS THAN THE ALLOWABLE SHEAR STRESS FOR THE MATERIAL OF THE GRAB BAR. IF THE CONNECTION BETWEEN THE GRAB BAR AND ITS MOUNTING BRACKET OR OTHER SUPPORT IS CONSIDERED TO BE FULLY RESTRAINED, THEN DIRECT AND TORSIONAL SHEAR STRESS SHALL BE TOTALED FOR THE COMBINED SHEAR STRESS, WHICH SHALL NOT EXCEED THE ALLOWABLE SHEAR STRESS.
D. SHEAR FORCE INDUCED IN A FASTENER OR MOUNTING DEVICE FROM THE APPLICATION OF 250 POUNDS SHALL BE LESS THAN THE ALLOWABLE LATERAL LOAD OF EITHER THE FASTENER OR MOUNTING DEVICE OR THE SUPPORTING STRUCTURE, WHICHEVER IS THE SMALLER ALLOWABLE LOAD.
E. TENSILE FORCE INDUCED IN A FASTENER BY A DIRECT TENSION FORCE OF 250 POUNDS PLUS THE MAXIMUM MOMENT FROM THE APPLICATION OF 250 POUNDS SHALL BE LESS THAN THE ALLOWABLE WITHDRAWAL LOAD BETWEEN THE FASTENER AND THE SUPPORTING STRUCTURE.

ADA02. RECESSED FLOOR SLABS (OF ANY DEPTH AND/OR OF ANY SIZE) AT ROLL-IN SHOWERS AND TRANSFER-TYPE SHOWERS MUST BE CAREFULLY COORDINATED WITH THE STRUCTURAL ENGINEER AND WITH THE ARCHITECT SO THAT BOTH THE STRUCTURAL INTEGRITY AND THE REQUIRED FIRE RATING OF THE FLOOR SLAB ARE NOT DIMINISHED IN ANY WAY.

ADA03. AN ARROW INDICATES DIRECTION OF APPROACH.

**ADA04. "AFF" INDICATES ABOVE FINISH FLOOR
"MIN" INDICATES MINIMUM
"MAX" INDICATES MAXIMUM
"TOP" INDICATES FACE OF FINISH**

ADA05. ALL MINIMUM FACE-OF-FINISH AND/OR MINIMUM CLEAR DIMENSIONS MUST TAKE INTO ACCOUNT THE THICKNESS OF WALL FINISHES SUCH AS CERAMIC TILE, SOLID SURFACE MATERIAL, BACKER BOARD OR ANY OTHER FINISH MATERIAL BEING USED OVER THE GYPSUM BOARD, CMU, ETC.

ADA06. LOCATION OF TOILET ACCESSORIES ARE SHOWN FOR REFERENCE FOR ACCESSIBILITY REQUIREMENTS ONLY. SEE DRAWINGS FOR SPECIFIC LOCATIONS AND ADDITIONAL INFORMATION.

4 ACCESSIBLE STALL PLAN

NOT TO SCALE

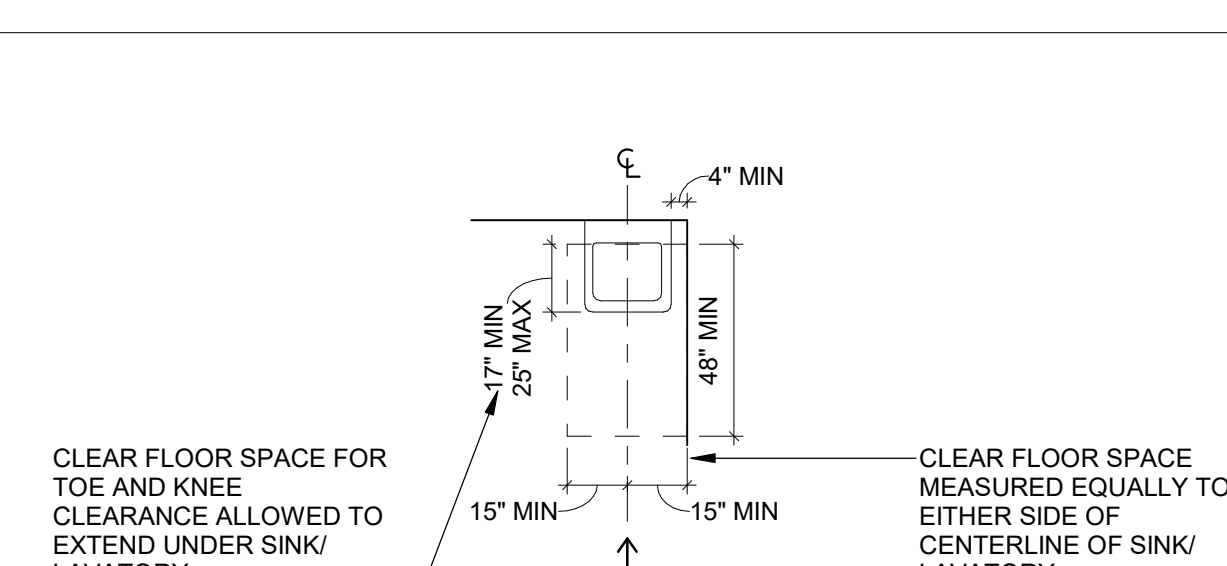

"A" FLOOR PLAN

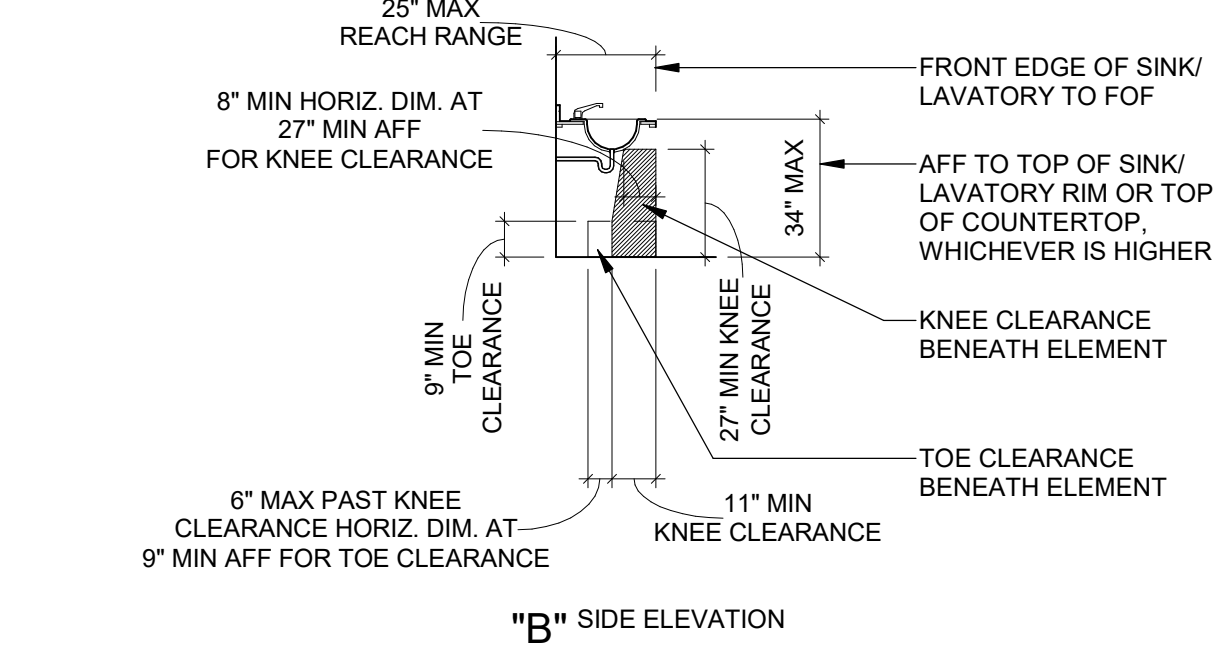

"B" SIDE ELEVATION

GENERAL NOTES:
1. ACCESSIBLE WALL MOUNTED SINK/LAVATORY FAUCETS SHALL BE LEVER OPERATED, PUSH-TYPE, OR ELECTRONICALLY CONTROLLED MECHANISMS THAT PROVIDE FREE FLOW OF WATER FOR A MINIMUM OF 10 SECONDS.
2. WATER SUPPLY PIPING AND DRAIN PIPES UNDER LAVATORY SHALL BE INSTALLED WITH PROTECTIVE SHIELDING GUARDS. THERE SHALL BE NO SHARP OR ABRASIVE SURFACES UNDER SINK/LAVATORY.

5 ACCESSIBLE TOILET ROOM FLOOR PLANS

NOT TO SCALE

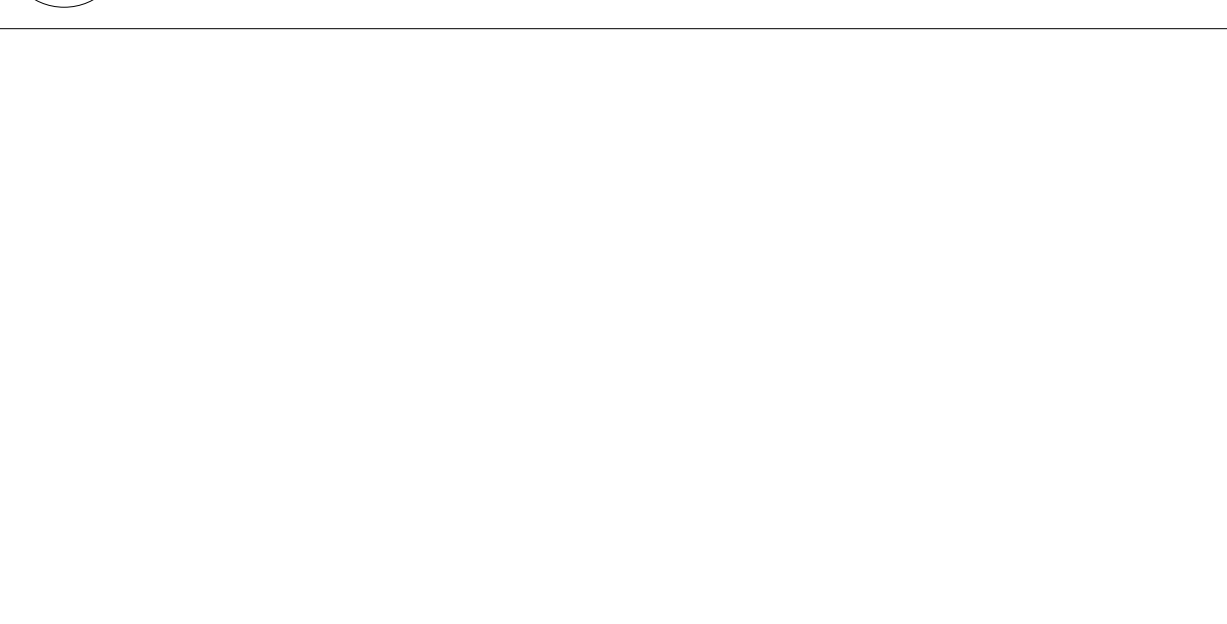

"A" FLOOR PLAN



"B" ELEVATION CONTROL WALL



"C" ELEVATION BACK WALL



"D" ELEVATION END WALL

GENERAL NOTES:
1. SEE THE ARCHITECTURAL FLOOR PLANS TO DETERMINE WHERE "LEFT HAND" VERSUS "RIGHT HAND" SHOWERS ARE LOCATED (BASED ON THE WALL ON WHICH THE SHOWER HEAD IS LOCATED).
2. DO NOT PLACE THE SHOWER HEAD AND CONTROL AREA ON THE "BACK WALL".
3. A 1/2" MAXIMUM HEIGHT THRESHOLD IS ALLOWED AT THE ACCESSIBLE 36" X 36" TRANSFER-TYPE SHOWER STALL. A 2" MAXIMUM HEIGHT THRESHOLD IN EXISTING CONSTRUCTION IS ALLOWED WHERE 1/2" THRESHOLD WOULD DISTURB THE STRUCTURAL REINFORCEMENT OF THE FLOOR SLAB. AT THE THRESHOLD, A CHANGE IN LEVEL OF 1/4" HIGH MAXIMUM AFF SHALL BE PERMITTED TO BE VERTICAL. CHANGES IN LEVEL BETWEEN 1/4" HEIGHT AFF AND 1/2" HEIGHT MAXIMUM AFF SHALL BE BEVELED WITH A SLOPE NOT STEEPER THAN 1:2.
4. A SHOWER SPRAY UNIT WITH A HOSE (AT LEAST 60" LONG) THAT CAN BE USED AS BOTH A FIXED SHOWER HEAD AND A HANDHELD SHOWER HEAD SHALL BE PROVIDED. THE VERTICAL BAR USED TO MOUNT THE ADJUSTABLE HEIGHT SHOWER HEAD SHALL NOT OBSTRUCT THE USE OF GRAB BARS.
5. HORIZONTAL GRAB BARS MUST BE AT SAME HEIGHT AFF. MINIMUM/MAXIMUM DIMENSIONS SHOWN FOR GRAB BARS ARE FROM THE FINISH FLOOR TO THE TOP OF THE GRIPPING SURFACE.
6. A LAVATORY IS ALLOWED TO BE PLACED AT THE END OF THIS "CLEAR FLOOR SPACE" FOR THE ROLL-IN SHOWER STALL ONLY IF OPPOSITE THE SHOWER COMPARTMENT SIDE WHERE SHOWER CONTROLS ARE POSITIONED AND ONLY IF THERE IS NOT A FOLDING SHOWER SEAT AT THE SAME END OF THE SHOWER AS THE LAVATORY.

"A" TOILET ROOM WITH OUT-SWINGING DOOR
"B" TOILET ROOM WITH IN-SWINGING DOOR

GENERAL NOTES:
1. DIMENSION FROM THE FACE-OF-FINISH AT ADJACENT SIDE WALL TO THE CENTERLINE OF THE WATER CLOSET APPLIES TO THE FULL LENGTH OF THE WATER CLOSET. INSTALL WATER CLOSETS PARALLEL TO SIDE WALL.
2. IF A 30" X 48" CLEAR FLOOR SPACE IS PROVIDED BEYOND THE ARC OF THE DOOR AS SHOWN IN OPTION B, DOORS SHALL BE PERMITTED TO SWING INTO THE CLEARANCE REQUIRED FOR ANY FIXTURE.

"A" URINAL FLOOR PLAN
"B" URINAL ELEVATION

GENERAL NOTES:
1. URINAL FLUSH CONTROLS SHALL BE EITHER HAND-OPERATED OR AUTOMATIC. THE TOP OF A FLUSH VALVE HANDLE SHALL BE A MAXIMUM OF 46" AFF. THE FLUSH VALVE HANDLE SHALL BE ON THE OPEN SIDE OF THE URINAL.
2. ONE FULL UNOBSTRUCTED SIDE OF THE MINIMUM CLEAR FLOOR SPACE SHALL ADJOIN OR OVERLAP AN ACCESSIBLE ROUTE.
3. URINAL PARTITIONS/WALLS SHALL BEGIN AT A HEIGHT NOT MORE THAN 12" AFF AND EXTEND NOT LESS THAN 60" AFF. THE WALLS OR PARTITIONS SHALL EXTEND FROM THE WALL SURFACE AT EACH SIDE OF THE URINAL A MINIMUM OF 18" OR TO A POINT NOT LESS THAN 6" BEYOND THE OUTERMOST FRONT LIP OF THE URINAL MEASURED FROM THE FINISHED BACK WALL SURFACE, WHICHEVER IS GREATER.
4. WHERE MORE THAN ONE URINAL IS PROVIDED, AT LEAST ONE SHALL BE ACCESSIBLE.

"A" URINAL FLOOR PLAN
"B" URINAL ELEVATION

GENERAL NOTES:
1. THE TOP OF WASHING MACHINES AND CLOTHES DRYERS SHALL BE PERMITTED TO BE 36" MAXIMUM AFF.
2. OPERABLE PARTS SHALL BE PLACED WITHIN ONE OR MORE OF THE REACH RANGES INDICATED. OPERABLE PARTS INCLUDE DEVICES ON AN ITEM REQUIRED TO MAKE THE ITEM WORK FOR ITS INTENDED USE. THE ITEM MAY BE END-USER OR CONTRACTOR PROVIDED, BUT MUST COMPLY AS NOTED.

"A" URINAL FLOOR PLAN
"B" URINAL ELEVATION

GENERAL NOTES:
1. URINAL FLUSH CONTROLS SHALL BE EITHER HAND-OPERATED OR AUTOMATIC. THE TOP OF A FLUSH VALVE HANDLE SHALL BE A MAXIMUM OF 46" AFF. THE FLUSH VALVE HANDLE SHALL BE ON THE OPEN SIDE OF THE URINAL.
2. ONE FULL UNOBSTRUCTED SIDE OF THE MINIMUM CLEAR FLOOR SPACE SHALL ADJOIN OR OVERLAP AN ACCESSIBLE ROUTE.
3. URINAL PARTITIONS/WALLS SHALL BEGIN AT A HEIGHT NOT MORE THAN 12" AFF AND EXTEND NOT LESS THAN 60" AFF. THE WALLS OR PARTITIONS SHALL EXTEND FROM THE WALL SURFACE AT EACH SIDE OF THE URINAL A MINIMUM OF 18" OR TO A POINT NOT LESS THAN 6" BEYOND THE OUTERMOST FRONT LIP OF THE URINAL MEASURED FROM THE FINISHED BACK WALL SURFACE, WHICHEVER IS GREATER.
4. WHERE MORE THAN ONE URINAL IS PROVIDED, AT LEAST ONE SHALL BE ACCESSIBLE.

"A" URINAL FLOOR PLAN
"B" URINAL ELEVATION

GENERAL NOTES:
1. URINAL FLUSH CONTROLS SHALL BE EITHER HAND-OPERATED OR AUTOMATIC. THE TOP OF A FLUSH VALVE HANDLE SHALL BE A MAXIMUM OF 46" AFF. THE FLUSH VALVE HANDLE SHALL BE ON THE OPEN SIDE OF THE URINAL.
2. ONE FULL UNOBSTRUCTED SIDE OF THE MINIMUM CLEAR FLOOR SPACE SHALL ADJOIN OR OVERLAP AN ACCESSIBLE ROUTE.
3. URINAL PARTITIONS/WALLS SHALL BEGIN AT A HEIGHT NOT MORE THAN 12" AFF AND EXTEND NOT LESS THAN 60" AFF. THE WALLS OR PARTITIONS SHALL EXTEND FROM THE WALL SURFACE AT EACH SIDE OF THE URINAL A MINIMUM OF 18" OR TO A POINT NOT LESS THAN 6" BEYOND THE OUTERMOST FRONT LIP OF THE URINAL MEASURED FROM THE FINISHED BACK WALL SURFACE, WHICHEVER IS GREATER.
4. WHERE MORE THAN ONE URINAL IS PROVIDED, AT LEAST ONE SHALL BE ACCESSIBLE.

"A" URINAL FLOOR PLAN
"B" URINAL ELEVATION

GENERAL NOTES:
1. URINAL FLUSH CONTROLS SHALL BE EITHER HAND-OPERATED OR AUTOMATIC. THE TOP OF A FLUSH VALVE HANDLE SHALL BE A MAXIMUM OF 46" AFF. THE FLUSH VALVE HANDLE SHALL BE ON THE OPEN SIDE OF THE URINAL.
2. ONE FULL UNOBSTRUCTED SIDE OF THE MINIMUM CLEAR FLOOR SPACE SHALL ADJOIN OR OVERLAP AN ACCESSIBLE ROUTE.
3. URINAL PARTITIONS/WALLS SHALL BEGIN AT A HEIGHT NOT MORE THAN 12" AFF AND EXTEND NOT LESS THAN 60" AFF. THE WALLS OR PARTITIONS SHALL EXTEND FROM THE WALL SURFACE AT EACH SIDE OF THE URINAL A MINIMUM OF 18" OR TO A POINT NOT LESS THAN 6" BEYOND THE OUTERMOST FRONT LIP OF THE URINAL MEASURED FROM THE FINISHED BACK WALL SURFACE, WHICHEVER IS GREATER.
4. WHERE MORE THAN ONE URINAL IS PROVIDED, AT LEAST ONE SHALL BE ACCESSIBLE.

"A" URINAL FLOOR PLAN
"B" URINAL ELEVATION

GENERAL NOTES:
1. URINAL FLUSH CONTROLS SHALL BE EITHER HAND-OPERATED OR AUTOMATIC. THE TOP OF A FLUSH VALVE HANDLE SHALL BE A MAXIMUM OF 46" AFF. THE FLUSH VALVE HANDLE SHALL BE ON THE OPEN SIDE OF THE URINAL.
2. ONE FULL UNOBSTRUCTED SIDE OF THE MINIMUM CLEAR FLOOR SPACE SHALL ADJOIN OR OVERLAP AN ACCESSIBLE ROUTE.
3. URINAL PARTITIONS/WALLS SHALL BEGIN AT A HEIGHT NOT MORE THAN 12" AFF AND EXTEND NOT LESS THAN 60" AFF. THE WALLS OR PARTITIONS SHALL EXTEND FROM THE WALL SURFACE AT EACH SIDE OF THE URINAL A MINIMUM OF 18" OR TO A POINT NOT LESS THAN 6" BEYOND THE OUTERMOST FRONT LIP OF THE URINAL MEASURED FROM THE FINISHED BACK WALL SURFACE, WHICHEVER IS GREATER.
4. WHERE MORE THAN ONE URINAL IS PROVIDED, AT LEAST ONE SHALL BE ACCESSIBLE.

"A" URINAL FLOOR PLAN
"B" URINAL ELEVATION

GENERAL NOTES:
1. URINAL FLUSH CONTROLS SHALL BE EITHER HAND-OPERATED OR AUTOMATIC. THE TOP OF A FLUSH VALVE HANDLE SHALL BE A MAXIMUM OF 46" AFF. THE FLUSH VALVE HANDLE SHALL BE ON THE OPEN SIDE OF THE URINAL.
2. ONE FULL UNOBSTRUCTED SIDE OF THE MINIMUM CLEAR FLOOR SPACE SHALL ADJOIN OR OVERLAP AN ACCESSIBLE ROUTE.
3. URINAL PARTITIONS/WALLS SHALL BEGIN AT A HEIGHT NOT MORE THAN 12" AFF AND EXTEND NOT LESS THAN 60" AFF. THE WALLS OR PARTITIONS SHALL EXTEND FROM THE WALL SURFACE AT EACH SIDE OF THE URINAL A MINIMUM OF 18" OR TO A POINT NOT LESS THAN 6" BEYOND THE OUTERMOST FRONT LIP OF THE URINAL MEASURED FROM THE FINISHED BACK WALL SURFACE, WHICHEVER IS GREATER.
4. WHERE MORE THAN ONE URINAL IS PROVIDED, AT LEAST ONE SHALL BE ACCESSIBLE.

"A" URINAL FLOOR PLAN
"B" URINAL ELEVATION

GENERAL NOTES:
1. URINAL FLUSH CONTROLS SHALL BE EITHER HAND-OPERATED OR AUTOMATIC. THE TOP OF A FLUSH VALVE HANDLE SHALL BE A MAXIMUM OF 46" AFF. THE FLUSH VALVE HANDLE SHALL BE ON THE OPEN SIDE OF THE URINAL.
2. ONE FULL UNOBSTRUCTED SIDE OF THE MINIMUM CLEAR FLOOR SPACE SHALL ADJOIN OR OVERLAP AN ACCESSIBLE ROUTE.
3. URINAL PARTITIONS/WALLS SHALL BEGIN AT A HEIGHT NOT MORE THAN 12" AFF AND EXTEND NOT LESS THAN 60" AFF. THE WALLS OR PARTITIONS SHALL EXTEND FROM THE WALL SURFACE AT EACH SIDE OF THE URINAL A MINIMUM OF 18" OR TO A POINT NOT LESS THAN 6" BEYOND THE OUTERMOST FRONT LIP OF THE URINAL MEASURED FROM THE FINISHED BACK WALL SURFACE, WHICHEVER IS GREATER.
4. WHERE MORE THAN ONE URINAL IS PROVIDED, AT LEAST ONE SHALL BE ACCESSIBLE.

"A" URINAL FLOOR PLAN
"B" URINAL ELEVATION

GENERAL NOTES:
1. URINAL FLUSH CONTROLS SHALL BE EITHER HAND-OPERATED OR AUTOMATIC. THE TOP OF A FLUSH VALVE HANDLE SHALL BE A MAXIMUM OF 46" AFF. THE FLUSH VALVE HANDLE SHALL BE ON THE OPEN SIDE OF THE URINAL.
2. ONE FULL UNOBSTRUCTED SIDE OF THE MINIMUM CLEAR FLOOR SPACE SHALL ADJOIN OR OVERLAP AN ACCESSIBLE ROUTE.
3. URINAL PARTITIONS/WALLS SHALL BEGIN AT A HEIGHT NOT MORE THAN 12" AFF AND EXTEND NOT LESS THAN 60" AFF. THE WALLS OR PARTITIONS SHALL EXTEND FROM THE WALL SURFACE AT EACH SIDE OF THE URINAL A MINIMUM OF 18" OR TO A POINT NOT LESS THAN 6" BEYOND THE OUTERMOST FRONT LIP OF THE URINAL MEASURED FROM THE FINISHED BACK WALL SURFACE, WHICHEVER IS GREATER.
4. WHERE MORE THAN ONE URINAL IS PROVIDED, AT LEAST ONE SHALL BE ACCESSIBLE.

"A" URINAL FLOOR PLAN
"B" URINAL ELEVATION

GENERAL NOTES:
1. URINAL FLUSH CONTROLS SHALL BE EITHER HAND-OPERATED OR AUTOMATIC. THE TOP OF A FLUSH VALVE HANDLE SHALL BE A MAXIMUM OF 46" AFF. THE FLUSH VALVE HANDLE SHALL BE ON THE OPEN SIDE OF THE URINAL.
2. ONE FULL UNOBSTRUCTED SIDE OF THE MINIMUM CLEAR FLOOR SPACE SHALL ADJOIN OR OVERLAP AN ACCESSIBLE ROUTE.
3. URINAL PARTITIONS/WALLS SHALL BEGIN AT A HEIGHT NOT MORE THAN 12" AFF AND EXTEND NOT LESS THAN 60" AFF. THE WALLS OR PARTITIONS SHALL EXTEND FROM THE WALL SURFACE AT EACH SIDE OF THE URINAL A MINIMUM OF 18" OR TO A POINT NOT LESS THAN 6" BEYOND THE OUTERMOST FRONT LIP OF THE URINAL MEASURED FROM THE FINISHED BACK WALL SURFACE, WHICHEVER IS GREATER.
4. WHERE MORE THAN ONE URINAL IS PROVIDED, AT LEAST ONE SHALL BE ACCESSIBLE.

"A" URINAL FLOOR PLAN
"B" URINAL ELEVATION

GENERAL NOTES:
1. URINAL FLUSH CONTROLS SHALL BE EITHER HAND-OPERATED OR AUTOMATIC. THE TOP OF A FLUSH VALVE HANDLE SHALL BE A MAXIMUM OF 46" AFF. THE FLUSH VALVE HANDLE SHALL BE ON THE OPEN SIDE OF THE URINAL.
2. ONE FULL UNOBSTRUCTED SIDE OF THE MINIMUM CLEAR FLOOR SPACE SHALL ADJOIN OR OVERLAP AN ACCESSIBLE ROUTE.
3. URINAL PARTITIONS/WALLS SHALL BEGIN AT A HEIGHT NOT MORE THAN 12" AFF AND EXTEND NOT LESS THAN 60" AFF. THE WALLS OR PARTITIONS SHALL EXTEND FROM THE WALL SURFACE AT EACH SIDE OF THE URINAL A MINIMUM OF 18" OR TO A POINT NOT LESS THAN 6" BEYOND THE OUTERMOST FRONT LIP OF THE URINAL MEASURED FROM THE FINISHED BACK WALL SURFACE, WHICHEVER IS GREATER.
4. WHERE MORE THAN ONE URINAL IS PROVIDED, AT LEAST ONE SHALL BE ACCESSIBLE.

"A" URINAL FLOOR PLAN
"B" URINAL ELEVATION

GENERAL NOTES:
1. URINAL FLUSH CONTROLS SHALL BE EITHER HAND-OPERATED OR AUTOMATIC. THE TOP OF A FLUSH VALVE HANDLE SHALL BE A MAXIMUM OF 46" AFF. THE FLUSH VALVE HANDLE SHALL BE ON THE OPEN SIDE OF THE URINAL.
2. ONE FULL UNOBSTRUCTED SIDE OF THE MINIMUM CLEAR FLOOR SPACE SHALL ADJOIN OR OVERLAP AN ACCESSIBLE ROUTE.
3. URINAL PARTITIONS/WALLS SHALL BEGIN AT A HEIGHT NOT MORE THAN 12" AFF AND EXTEND NOT LESS THAN 60" AFF. THE WALLS OR PARTITIONS SHALL EXTEND FROM THE WALL SURFACE AT EACH SIDE OF THE URINAL A MINIMUM OF 18" OR TO A POINT NOT LESS THAN 6" BEYOND THE OUTERMOST FRONT LIP OF THE URINAL MEASURED FROM THE FINISHED BACK WALL SURFACE, WHICHEVER IS GREATER.
4. WHERE MORE THAN ONE URINAL IS PROVIDED, AT LEAST ONE SHALL BE ACCESSIBLE.

"A" URINAL FLOOR PLAN
"B" URINAL ELEVATION

GENERAL NOTES:
1. URINAL FLUSH CONTROLS SHALL BE EITHER HAND-OPERATED OR AUTOMATIC. THE TOP OF A FLUSH VALVE HANDLE SHALL BE A MAXIMUM OF 46" AFF. THE FLUSH VALVE HANDLE SHALL BE ON THE OPEN SIDE OF THE URINAL.
2. ONE FULL UNOBSTRUCTED SIDE OF THE MINIMUM CLEAR FLOOR SPACE SHALL ADJOIN OR OVERLAP AN ACCESSIBLE ROUTE.
3. URINAL PARTITIONS/WALLS SHALL BEGIN AT A HEIGHT NOT MORE THAN 12" AFF AND EXTEND NOT LESS THAN 60" AFF. THE WALLS OR PARTITIONS SHALL EXTEND FROM THE WALL SURFACE AT EACH SIDE OF THE URINAL A MINIMUM OF 18" OR TO A POINT NOT LESS THAN 6" BEYOND THE OUTERMOST FRONT LIP OF THE URINAL MEASURED FROM THE FINISHED BACK WALL SURFACE, WHICHEVER IS GREATER.
4. WHERE MORE THAN ONE URINAL IS PROVIDED, AT LEAST ONE SHALL BE ACCESSIBLE.

"A" URINAL FLOOR PLAN
"B" URINAL ELEVATION

GENERAL NOTES:
1. URINAL FLUSH CONTROLS SHALL BE EITHER HAND-OPERATED OR AUTOMATIC. THE TOP OF A FLUSH VALVE HANDLE SHALL BE A MAXIMUM OF 46" AFF. THE FLUSH VALVE HANDLE SHALL BE ON THE OPEN SIDE OF THE URINAL.
2. ONE FULL UNOBSTRUCTED SIDE OF THE MINIMUM CLEAR FLOOR SPACE SHALL ADJOIN OR OVERLAP AN ACCESSIBLE ROUTE.
3. URINAL PARTITIONS/WALLS SHALL BEGIN AT A HEIGHT NOT MORE THAN 12" AFF AND EXTEND NOT LESS THAN 60" AFF. THE WALLS OR PARTITIONS SHALL EXTEND FROM THE WALL SURFACE AT EACH SIDE OF THE URINAL A MINIMUM OF 18" OR TO A POINT NOT LESS THAN 6" BEYOND THE OUTERMOST FRONT LIP OF THE URINAL MEASURED FROM THE FINISHED BACK WALL SURFACE, WHICHEVER IS GREATER.
4. WHERE MORE THAN ONE URINAL IS PROVIDED, AT LEAST ONE SHALL BE ACCESSIBLE.

"A" URINAL FLOOR PLAN
"B" URINAL ELEVATION

GENERAL NOTES:
1. URINAL FLUSH CONTROLS SHALL BE EITHER HAND-OPERATED OR AUTOMATIC. THE TOP OF A FLUSH VALVE HANDLE SHALL BE A MAXIMUM OF 46" AFF. THE FLUSH VALVE HANDLE SHALL BE ON THE OPEN SIDE OF THE URINAL.
2. ONE FULL UNOBSTRUCTED SIDE OF THE MINIMUM CLEAR FLOOR SPACE SHALL ADJOIN OR OVERLAP AN ACCESSIBLE ROUTE.
3. URINAL PARTITIONS/WALLS SHALL BEGIN AT A HEIGHT NOT MORE THAN 12" AFF AND EXTEND NOT LESS THAN 60" AFF. THE WALLS OR PARTITIONS SHALL EXTEND FROM THE WALL SURFACE AT EACH SIDE OF THE URINAL A MINIMUM OF 18" OR TO A POINT NOT LESS THAN 6" BEYOND THE OUTERMOST FRONT LIP OF THE URINAL MEASURED FROM THE FINISHED BACK WALL SURFACE, WHICHEVER IS GREATER.
4. WHERE MORE THAN ONE URINAL IS PROVIDED, AT LEAST ONE SHALL BE ACCESSIBLE.

"A" URINAL FLOOR PLAN
"B" URINAL ELEVATION

GENERAL NOTES:
1. URINAL FLUSH CONTROLS SHALL BE EITHER HAND-OPERATED OR AUTOMATIC. THE TOP OF A FLUSH VALVE HANDLE SHALL BE A MAXIMUM OF 46" AFF. THE FLUSH VALVE HANDLE SHALL BE ON THE OPEN SIDE OF THE URINAL.
2. ONE FULL UNOBSTRUCTED SIDE OF THE MINIMUM CLEAR FLOOR SPACE SHALL ADJOIN OR OVERLAP AN ACCESSIBLE ROUTE.
3. URINAL PARTITIONS/WALLS SHALL BEGIN AT A HEIGHT NOT MORE THAN 12" AFF AND EXTEND NOT LESS THAN 60" AFF. THE WALLS OR PARTITIONS SHALL EXTEND FROM THE WALL SURFACE AT EACH SIDE OF THE URINAL A MINIMUM OF 18" OR TO A POINT NOT LESS THAN 6" BEYOND THE OUTERMOST FRONT LIP OF THE URINAL MEASURED FROM THE FINISHED BACK WALL SURFACE, WHICHEVER IS GREATER.
4. WHERE MORE THAN ONE URINAL IS PROVIDED, AT LEAST ONE SHALL BE ACCESSIBLE.

"A" URINAL FLOOR PLAN
"B" URINAL ELEVATION

GENERAL NOTES:
1. URINAL FLUSH CONTROLS SHALL BE EITHER HAND-OPERATED OR AUTOMATIC. THE TOP OF A FLUSH VALVE HANDLE SHALL BE A MAXIMUM OF 46" AFF. THE FLUSH VALVE HANDLE SHALL BE ON THE OPEN SIDE OF THE URINAL.
2. ONE FULL UNOBSTRUCTED SIDE OF THE MINIMUM CLEAR FLOOR SPACE SHALL ADJOIN OR OVERLAP AN ACCESSIBLE ROUTE.
3. URINAL PARTITIONS/WALLS SHALL BEGIN AT A HEIGHT NOT MORE THAN 12" AFF AND EXTEND NOT LESS THAN 60" AFF. THE WALLS OR PARTITIONS SHALL EXTEND FROM THE WALL SURFACE AT EACH SIDE OF THE URINAL A MINIMUM OF 18" OR TO A POINT NOT LESS THAN 6" BEYOND THE OUTERMOST FRONT LIP OF THE URINAL MEASURED FROM THE FINISHED BACK WALL SURFACE, WHICHEVER IS GREATER.
4. WHERE MORE THAN ONE URINAL IS PROVIDED, AT LEAST ONE SHALL BE ACCESSIBLE.

"A" URINAL FLOOR PLAN
"B" URINAL ELEVATION

GENERAL NOTES:
1. URINAL FLUSH CONTROLS SHALL BE EITHER HAND-OPERATED OR AUTOMATIC. THE TOP OF A FLUSH VALVE HANDLE SHALL BE A MAXIMUM OF 46" AFF. THE FLUSH VALVE HANDLE SHALL BE ON THE OPEN SIDE OF THE URINAL.
2. ONE FULL UNOBSTRUCTED SIDE OF THE MINIMUM CLEAR FLOOR SPACE SHALL ADJOIN OR OVERLAP AN ACCESSIBLE ROUTE.
3. URINAL PARTITIONS/WALLS SHALL BEGIN AT A HEIGHT NOT MORE THAN 12" AFF AND EXTEND NOT LESS THAN 60" AFF. THE WALLS OR PARTITIONS SHALL EXTEND FROM THE WALL SURFACE AT EACH SIDE OF THE URINAL A MINIMUM OF 18" OR TO A POINT NOT LESS THAN 6" BEYOND THE OUTERMOST FRONT LIP OF THE URINAL MEASURED FROM THE FINISHED BACK WALL SURFACE, WHICHEVER IS GREATER.
4. WHERE MORE THAN ONE URINAL IS PROVIDED, AT LEAST ONE SHALL BE ACCESSIBLE.

"A" URINAL FLOOR PLAN
"B" URINAL ELEVATION

GENERAL NOTES:
1. URINAL FLUSH CONTROLS SHALL BE EITHER HAND-OPERATED OR AUTOMATIC. THE TOP OF A FLUSH VALVE HANDLE SHALL BE A MAXIMUM OF 46" AFF. THE FLUSH VALVE HANDLE SHALL BE ON THE OPEN SIDE OF THE URINAL.
2. ONE FULL UNOBSTRUCTED SIDE OF THE MINIMUM CLEAR FLOOR SPACE SHALL ADJOIN OR OVERLAP AN ACCESSIBLE ROUTE.
3. URINAL PARTITIONS/WALLS SHALL BEGIN AT A HEIGHT NOT MORE THAN 12" AFF AND EXTEND NOT LESS THAN 60" AFF. THE WALLS OR PARTITIONS SHALL EXTEND FROM THE WALL SURFACE AT EACH SIDE OF THE URINAL A MINIMUM OF 18" OR TO A POINT NOT LESS THAN 6" BEYOND THE OUTERMOST FRONT LIP OF THE URINAL MEASURED FROM THE FINISHED BACK WALL SURFACE, WHICHEVER IS GREATER.
4. WHERE MORE THAN ONE URINAL IS PROVIDED, AT LEAST ONE SHALL BE ACCESSIBLE.

"A" URINAL FLOOR PLAN
"B" URINAL ELEVATION

GENERAL NOTES:
1. URINAL FLUSH CONTROLS SHALL BE EITHER HAND-OPERATED OR AUTOMATIC. THE TOP OF A FLUSH VALVE HANDLE SHALL BE A MAXIMUM OF 46" AFF. THE FLUSH VALVE HANDLE SHALL BE ON THE OPEN SIDE OF THE URINAL.
2. ONE FULL UNOBSTRUCTED SIDE OF THE MINIMUM CLEAR FLOOR SPACE SHALL ADJOIN OR OVERLAP AN ACCESSIBLE ROUTE.
3. URINAL PARTITIONS/WALLS SHALL BEGIN AT A HEIGHT NOT MORE THAN 12" AFF AND EXTEND NOT LESS THAN 60" AFF. THE WALLS OR PARTITIONS SHALL EXTEND FROM THE WALL SURFACE AT EACH SIDE OF THE URINAL A MINIMUM OF 18" OR TO A POINT NOT LESS THAN 6" BEYOND THE OUTERMOST FRONT LIP OF THE URINAL MEASURED FROM THE FINISHED BACK WALL SURFACE, WHICHEVER IS GREATER.
4. WHERE MORE THAN ONE URINAL IS PROVIDED, AT LEAST ONE SHALL BE ACCESSIBLE.

"A" URINAL FLOOR PLAN
"B" URINAL ELEVATION

GENERAL NOTES:
1. URINAL FLUSH CONTROLS SHALL BE EITHER HAND-OPERATED OR AUTOMATIC. THE TOP OF A FLUSH VALVE HANDLE SHALL BE A MAXIMUM OF 46" AFF. THE FLUSH VALVE HANDLE SHALL BE ON THE OPEN SIDE OF THE URINAL.
2. ONE FULL UNOBSTRUCTED SIDE OF THE MINIMUM CLEAR FLOOR SPACE SHALL ADJOIN OR OVERLAP AN ACCESSIBLE ROUTE.
3. URINAL PARTITIONS/WALLS SHALL BEGIN AT A HEIGHT NOT MORE THAN 12" AFF AND EXTEND NOT LESS THAN 60" AFF. THE WALLS OR PARTITIONS SHALL EXTEND FROM THE WALL SURFACE AT EACH SIDE OF THE URINAL A MINIMUM OF 18" OR TO A POINT NOT LESS THAN 6" BEYOND THE OUTERMOST FRONT LIP OF THE URINAL MEASURED FROM THE FINISHED BACK WALL SURFACE, WHICHEVER IS GREATER.
4. WHERE MORE THAN ONE URINAL IS PROVIDED, AT LEAST ONE SHALL BE ACCESSIBLE.

"A" URINAL FLOOR PLAN
"B" URINAL ELEVATION

GENERAL NOTES:
1. URINAL FLUSH CONTROLS SHALL BE EITHER HAND-OPERATED OR AUTOMATIC. THE TOP OF A FLUSH VALVE HANDLE SHALL BE A MAXIMUM OF 46" AFF. THE FLUSH VALVE HANDLE SHALL BE ON THE OPEN SIDE OF THE URINAL.
2. ONE FULL UNOBSTRUCTED SIDE OF THE MINIMUM CLEAR FLOOR SPACE SHALL ADJOIN OR OVERLAP AN ACCESSIBLE ROUTE.
3. URINAL PARTITIONS/WALLS SHALL BEGIN AT A HEIGHT NOT MORE THAN 12" AFF AND EXTEND NOT LESS THAN 60" AFF. THE WALLS OR PARTITIONS SHALL EXTEND FROM THE WALL SURFACE AT EACH SIDE OF THE URINAL A MINIMUM OF 18" OR TO A POINT NOT LESS THAN 6" BEYOND THE OUTERMOST FRONT LIP OF THE URINAL MEASURED FROM THE FINISHED BACK WALL SURFACE, WHICHEVER IS GREATER.
4. WHERE MORE THAN ONE URINAL IS PROVIDED, AT LEAST ONE SHALL BE ACCESSIBLE.

"A" URINAL FLOOR PLAN
"B" URINAL ELEVATION

GENERAL NOTES:
1. URINAL FLUSH CONTROLS SHALL BE EITHER HAND-OPERATED OR AUTOMATIC. THE TOP OF A FLUSH VALVE HANDLE SHALL BE A MAXIMUM OF 46" AFF. THE FLUSH VALVE HANDLE SHALL BE ON THE OPEN SIDE OF THE URINAL.
2. ONE FULL UNOBSTRUCTED SIDE OF THE MINIMUM CLEAR FLOOR SPACE SHALL ADJOIN OR OVERLAP AN ACCESSIBLE ROUTE.
3. URINAL PARTITIONS/WALLS SHALL BEGIN AT A HEIGHT NOT MORE THAN 12" AFF AND EXTEND NOT LESS THAN 60" AFF. THE WALLS OR PARTITIONS SHALL EXTEND FROM THE WALL SURFACE AT EACH SIDE OF THE URINAL A MINIMUM OF 18" OR TO A POINT NOT LESS THAN 6" BEYOND THE OUTERMOST FRONT LIP OF THE URINAL MEASURED FROM THE FINISHED BACK WALL SURFACE, WHICHEVER IS GREATER.
4. WHERE MORE THAN ONE URINAL IS PROVIDED, AT LEAST ONE SHALL BE ACCESSIBLE.

"A" URINAL FLOOR PLAN
"B" URINAL ELEVATION

GENERAL NOTES:
1. URINAL FLUSH CONTROLS SHALL BE EITHER HAND-OPERATED OR AUTOMATIC. THE TOP OF A FLUSH VALVE HANDLE SHALL BE A MAXIMUM OF 46" AFF. THE FLUSH VALVE HANDLE SHALL BE ON THE OPEN SIDE OF THE URINAL.
2. ONE FULL UNOBSTRUCTED SIDE OF THE MINIMUM CLEAR FLOOR SPACE SHALL ADJOIN OR OVERLAP AN ACCESSIBLE ROUTE.
3. URINAL PARTITIONS/WALLS SHALL BEGIN AT A HEIGHT NOT MORE THAN 12" AFF AND EXTEND NOT LESS THAN 60" AFF. THE WALLS OR PARTITIONS SHALL EXTEND FROM THE WALL SURFACE AT EACH SIDE OF THE URINAL A MINIMUM OF 18" OR TO A POINT NOT LESS THAN 6" BEYOND THE OUTERMOST FRONT LIP OF THE URINAL MEASURED FROM THE FINISHED BACK WALL SURFACE, WHICHEVER IS GREATER.
4. WHERE MORE THAN ONE URINAL IS PROVIDED, AT LEAST ONE SHALL BE ACCESSIBLE.

"A" URINAL FLOOR PLAN
"B" URINAL ELEVATION

GENERAL NOTES:
1. URINAL FLUSH CONTROLS SHALL BE EITHER HAND-OPERATED OR AUTOMATIC. THE TOP OF A FLUSH VALVE HANDLE SHALL BE A MAXIMUM OF 46" AFF. THE FLUSH VALVE HANDLE SHALL BE ON THE OPEN SIDE OF THE URINAL.
2. ONE FULL UNOBSTRUCTED SIDE OF THE MINIMUM CLEAR FLOOR SPACE SHALL ADJOIN OR OVERLAP AN ACCESSIBLE ROUTE.
3. URINAL PARTITIONS/WALLS SHALL BEGIN AT A HEIGHT NOT MORE THAN 12" AFF AND EXTEND NOT LESS THAN 60" AFF. THE WALLS OR PARTITIONS SHALL EXTEND FROM THE WALL SURFACE AT EACH SIDE OF THE URINAL A MINIMUM OF 18" OR TO A POINT NOT LESS THAN 6" BEYOND THE OUTERMOST FRONT LIP OF THE URINAL MEASURED FROM THE FINISHED BACK WALL SURFACE, WHICHEVER IS GREATER.
4. WHERE MORE THAN ONE URINAL IS PROVIDED, AT LEAST ONE SHALL BE ACCESSIBLE.

"A" URINAL FLOOR PLAN
"B" URINAL ELEVATION

GENERAL NOTES:
1. URINAL FLUSH CONTROLS SHALL BE EITHER HAND-OPERATED OR AUTOMATIC. THE TOP OF A FLUSH VALVE HANDLE SHALL BE A MAXIMUM OF 46" AFF. THE FLUSH VALVE HANDLE SHALL BE ON THE OPEN SIDE OF THE URINAL.
2. ONE FULL UNOBSTRUCTED SIDE OF THE MINIMUM CLEAR FLOOR SPACE SHALL ADJOIN OR OVERLAP AN ACCESSIBLE ROUTE.
3. URINAL PARTITIONS/WALLS SHALL BEGIN AT A HEIGHT NOT MORE THAN 12" AFF AND EXTEND NOT LESS THAN 60" AFF. THE WALLS OR PARTITIONS SHALL EXTEND FROM THE WALL SURFACE AT EACH SIDE OF THE URINAL A MINIMUM OF 18" OR TO A POINT NOT LESS THAN 6" BEYOND THE OUTERMOST FRONT LIP OF THE URINAL MEASURED FROM THE FINISHED BACK WALL SURFACE, WHICHEVER IS GREATER.
4. WHERE MORE THAN ONE URINAL IS PROVIDED, AT LEAST ONE SHALL BE ACCESSIBLE.

"A" URINAL FLOOR PLAN
"B" URINAL ELEVATION

GENERAL NOTES:
1. URINAL FLUSH CONTROLS SHALL BE EITHER HAND-OPERATED OR AUTOMATIC. THE TOP OF A FLUSH VALVE HANDLE SHALL BE A MAXIMUM OF 46" AFF. THE FLUSH VALVE HANDLE SHALL BE ON THE OPEN SIDE OF THE URINAL.
2. ONE FULL UNOBSTRUCTED SIDE OF THE MINIMUM CLEAR FLOOR SPACE SHALL ADJOIN OR

Drawn By: Author
Checked By: Checker
Approved By: Approver

LEGEND FOR DOOR TYPES

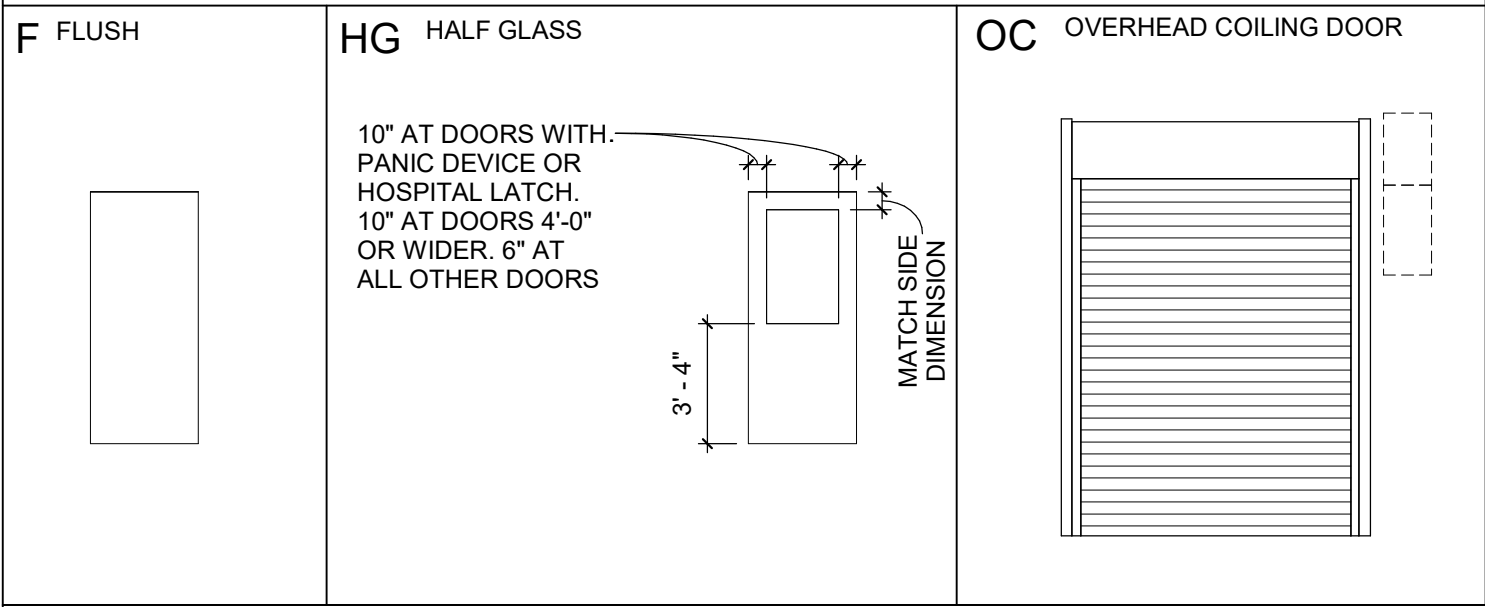

LEGEND FOR DOOR FRAME TYPES

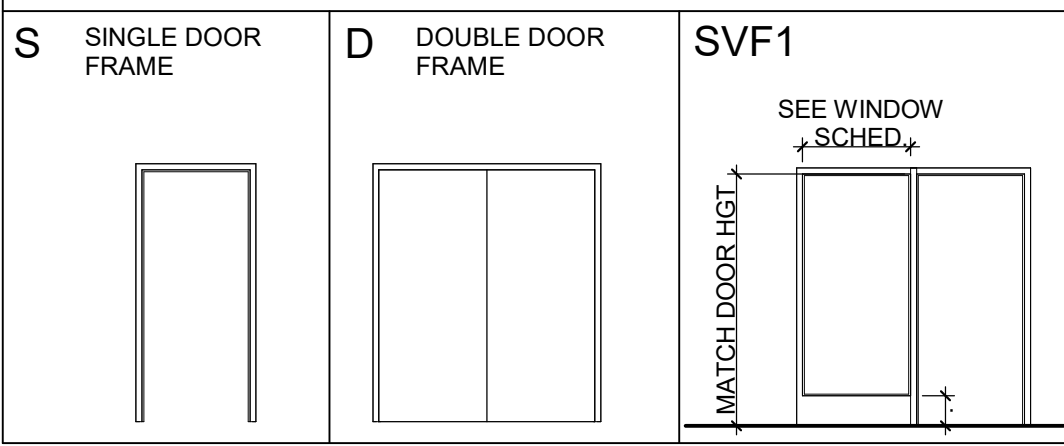

DOOR, FRAME & HARDWARE NOTES & ABBREVIATIONS

- 801.** SEE THIS SHEET FOR DOOR TYPES, DOOR AND INTERIOR WINDOW FRAME TYPES AND DOOR AND INTERIOR WINDOW FRAME DETAILS.
- 802.** STUDY AND COMPARE THE DRAWINGS, LEGENDS, NOTES, SPECIFICATIONS, AND DOOR, FRAME & HARDWARE SCHEDULE. REPORT ANY ERROR, INCONSISTENCY OR OMISSION TO ARCHITECT.
- 803.** SEE DESCRIPTION OF THE HARDWARE SETS IN THE SPECIFICATIONS.
- 804.** DOORS IN RATED AND NON-RATED PARTITIONS MAY BE UNDERCUT ONLY A MAXIMUM OF 3/4 INCH ABOVE THE FINISH FLOOR. THIS 3/4 INCH MAXIMUM GAP ABOVE THE FINISH FLOOR APPLIES FOR THE FULL WIDTH OF THE DOOR IN ITS CLOSED POSITION. DOORS IN THESE PARTITIONS WITH AN UNDERCUT GREATER THAN THIS SHALL BE REPLACED AT THE CONTRACTOR'S EXPENSE.
- 805.** SEAL ALL FRAMES CONTINUOUSLY TO WALL. WHERE THERE IS A HORIZONTAL GAP OF 1/8 INCH OR LESS BETWEEN THE DOOR FRAME AND THE ADJACENT FINISH BASE AND/OR FLOOR MATERIAL, INSTALL A PENCIL LINE OF SEALANT BETWEEN THE FRAME AND THE FINISH BASE AND/OR FLOOR MATERIAL. HOWEVER, IF THIS HORIZONTAL GAP IS GREATER THAN 1/8 INCH, THE FINISH BASE AND/OR FLOOR MATERIAL SHALL BE REMOVED AND REINSTALLED TO ELIMINATE THE GAP.
- 806.** IF THERE IS A VERTICAL GAP OF 1/8 INCH OR GREATER BETWEEN THE BOTTOM OF THE DOOR FRAME AND THE FINISH FLOOR, THIS GAP SHALL BE REPAIRED WITH BOND-O OR GROUTED SOLID TO PROVIDE TESTED FIRESTOP ASSEMBLY. THIS REPAIR SHALL COMPLY WITH THE REQUIREMENTS OF NFPA 90.
- 807.** DOORS SCHEDULED TO HAVE A FIRE RATING LABEL SHALL HAVE A METAL LABEL PERMANENTLY AFFIXED TO BOTH THE DOOR AND THE FRAME. THE LABELS SHALL NOT BE PAINTED. A VINYL, PLASTIC OR STICKER TYPE LABEL IS NOT ACCEPTABLE; AND A LABEL THAT IS EMBOSSED INTO THE FRAME IS NOT ACCEPTABLE.
- 808.** ALL THRESHOLDS SHALL CONFORM TO THE MOST STRINGENT REQUIREMENTS OF THE APPLICABLE ACCESSIBILITY CODES.
- 809.** VERIFY THAT DOOR CLOSERS AND OTHER HARDWARE WILL ALLOW DOOR TO SWING OPEN 180 DEGREES WHEN A 180 DEGREE SWING IS EITHER SHOWN ON THE FLOOR PLAN AND/OR INDICATED IN THE DOOR SCHEDULE.
- 810.** PROVIDE TESTED FIRE RATED GLASS ASSEMBLY IN DOOR LITES OF INTERIOR RATED DOORS. WHERE INDICATED FOR USE IN NON-RATED DOORS, PROVIDE NON-RATED INTERIOR DOOR LITES WITH INTEGRAL VISUAL OBSCURING ABILITY UNLESS OTHERWISE NOTED OR REQUIRED BY CODE. PROVIDE 1/4 INCH MINIMUM THICKNESS OF TEMPERED SAFETY GLASS IN ALL OTHER INTERIOR DOOR LITES.
- 811.** VERIFY THE REQUIRED "THROAT WIDTH" FOR EACH DOOR FRAME BASED ON: SIZE OF STUDS, THICKNESS AND NUMBER OF LAYERS OF GYPSUM BOARD, GYPSUM SHEATHING, ETC.; AFTER TOTALING THE WIDTH OF THE COMPONENTS TO BE INSERTED INTO THE THROAT OF EACH FRAME, ADD AN ADDITIONAL 1/4 INCH TO THE CLEAR "THROAT WIDTH" DIMENSION TO ALLOW FOR CONSTRUCTION TOLERANCES.
- 812.** VERIFY THAT THE THROAT OF EACH FIRE RATED DOOR FRAME WRAPS ONLY AROUND THE RATED PORTION OF THE SCHEDULED PARTITION. NON-RATED PORTIONS OF FURRED OUT PARTITIONS, FURRING STRIPS, WOOD TRIM, WALL PROTECTION, ETC. SHALL NOT BE INSERTED INTO THE THROAT OF A RATED DOOR FRAME.
- 813.** VERIFY THAT ALL REQUIRED COMPONENTS OF THE RATED PARTITIONS ARE INSERTED A MINIMUM OF 1/2 INCH INTO THROAT OF RATED DOOR FRAME TO COMPLY WITH NFPA 90 AND THE LATEST EDITION OF GYPSUM ASSOCIATION GA-600 FIRE RESISTANCE MANUAL.
- 814.** VERIFY THAT ALL RATED DOORS AND FRAMES ARE FIRESTOPPED AFTER DOOR HARDWARE AND SECURITY ITEMS ARE INSTALLED.

ABBREVIATIONS:

FIRE CL
LAM GL
LS
PR
SOUND
TRR

FIRE RATED GLASS
LAMINATED SAFETY GLASS
LIGHT SEALS
PAIR OF DOORS
SOUNDS DOOR (FLUSH DOOR TYPE)
TEMPERATURE RISE RATING

FIRE LABEL DESIGNATIONS:

A-180
B-90
C-60
C-45
20 MIN.

A LABEL - 180 MINUTE FIRE RATED
B LABEL - 90 MINUTE FIRE RATED
C LABEL - 60 MINUTE FIRE RATED
C LABEL - 45 MINUTE FIRE RATED
20 MINUTE LABEL - 20 MINUTE FIRE RATED

DOOR FRAME & HARDWARE SCHEDULE

REVISION NUMBER	SPACE NO. / DOOR DESIGNATION	FROM ROOM	TO ROOM	DOOR					FRAME			FIRE RATING	HARDWARE SET	REMARKS
				WIDTH	HEIGHT	THICK	MAT'L	TYPE	GLASS	MAT'L	TYPE			
0	1-400A	CART STAGING		6'-0"	7'-10"	1 3/4"	HM	F		HM	D		104A	PR 3'-0" CR, AUTO Panic
0	1-400B	RECEIVING		8'-0"	10'-0"		ALUM	OC					999.1	INSULATED OVERHEAD COILING DOOR
0	1-402A	BULK STORAGE	OFFICE	3'-0"	7'-0"	1 3/4"	WD	F		HM	S	1/A900		003A
0	1-410A	CORR	BIOMED REPAIR/STAGING	4'-0"	7'-0"	1 3/4"	WD	F		HM	S	1/A900		004F
0	1-411A	BIOMED REPAIR/STAGING	BIO MED OFFICE	3'-0"	7'-0"	1 3/4"	WD	F		HM	S	1/A900		003A
0	1-412A	CORR	FACILITIES REPAIR/STAGING	4'-0"	7'-0"	1 3/4"	WD	F		HM	S	1/A900		004F
0	1-414A	FACILITIES REPAIR/STAGING	FACILITIES DIR OFF	3'-0"	7'-0"	1 3/4"	WD	HG	TEMP	HM	S	1/A900		003A
0	1-415A	FACILITIES REPAIR/STAGING	FACILITIES OFF	3'-0"	7'-0"	1 3/4"	WD	HG	TEMP	HM	S	1/A900		003A
0	1-430A	BODY HOLD (8)		6'-0"	7'-10"	1 3/4"	HM	F		HM	D	1/A900		104C
0	1-431A	HK EQUIP STOR		8'-0"	10'-0"		ALUM	OC						PR 3'-0" CR INSULATED OVERHEAD COILING DOOR
0	1-431B	CORR	HK EQUIP STOR	4'-0"	7'-0"	1 3/4"	HM	F		HM	S	1/A900	C-45	007D
0	1-432A	CORR	CLEAN HOLD	6'-0"	7'-0"	1 3/4"	HM	F		HM	D	1/A900	C-45	004G
0	1-433A	CORR	SOILED HOLD	6'-0"	7'-0"	1 3/4"	HM	F		HM	D	1/A900	C-45	004G
0	1-434A	CORR	PAPER STORAGE	4'-0"	7'-0"	1 3/4"	HM	F		HM	S	1/A900		008G
0	1-435A	CORR	EVS WORK	3'-0"	7'-0"	1 3/4"	WD	F		HM	S	1/A900		008A
0	1-436A	EVS WORK	DIR OFF	3'-0"	7'-0"	1 3/4"	WD	F		HM	S	1/A900		003A
0	1-437A	EVS	CORR	3'-0"	7'-0"	1 3/4"	WD	F		HM	S	1/A900		006A
0	1-450A	CORR	LNGE	3'-0"	7'-0"	1 3/4"	WD	F		HM	S	1/A900		008B
0	1-451A	CORR	F LKR	3'-0"	7'-0"	1 3/4"	WD	F		HM	S	1/A900		005E
0	1-452A	F LKR	T/S	3'-0"	7'-0"	1 3/4"	WD	F		HM	S	1/A900		005A
0	1-453A	M LKR	CORR	3'-0"	7'-0"	1 3/4"	WD	F		HM	S	1/A900		005E
0	1-454A	T/S	M LKR	3'-0"	7'-0"	1 3/4"	WD	F		HM	S	1/A900		005A
0	1-455A	MULTIPURPOSE ROOM	SERVE	3'-0"	7'-10"	1 3/4"	WD	F		HM	S	1/A900		004A
0	1-455B	MULTIPURPOSE ROOM	SERVE	3'-0"	7'-10"	1 3/4"	WD	F		HM	S	1/A900		004A
0	1-456A	CORR	STF TLT	3'-0"	7'-0"	1 3/4"	WD	F		HM	S	1/A900		005B
0	1-457A	STF TLT	CORR	3'-0"	7'-0"	1 3/4"	WD	F		HM	S	1/A900		005B
0	1-458A		MULTIPURPOSE ROOM	4'-0"	7'-10"	1 3/4"	HM	F		HM	S	1/A900		102A
0	1-458B	AV	MULTIPURPOSE ROOM	3'-0"	7'-10"	1 3/4"	WD	F		HM	S	1/A900		009F
0	1-460A	STORAGE	MULTIPURPOSE ROOM	3'-0"	7'-10"	1 3/4"	WD	F		HM	S	1/A900		007C
0	1-461A	PRE-FUNCTION	M PUB TLT	3'-0"	7'-10"	1 3/4"	WD	F		HM	S	1/A900		005G
0	1-462A	F PUB TLT	PRE-FUNCTION	3'-0"	7'-10"	1 3/4"	WD	F		HM	S	1/A900		005G
0	1-463A	PRE-FUNCTION	EDUC OFF	3'-0"	7'-10"	1 3/4"	WD	F		HM	S	1/A900		003A
0	1-464A	PRE-FUNCTION	EDUC OFF	3'-0"	7'-10"	1 3/4"	WD	F		HM	S	1/A900		003A
0	1-465A	CORR	ELEC	3'-0"	7'-0"	1 3/4"	WD	F		HM	S	1/A900		007A
0	1-466A	CORR	COMM	3'-0"	7'-0"	1 3/4"	WD	F		HM	S	1/A900	C-45	009A
0	1-467A	CORR	MECH	3'-0"	7'-0"	1 3/4"	WD	F		HM	S	1/A900		007A
0	1-468A	PRE-FUNCTION		6'-0"	7'-10"	2"	ALUM	G	IG-2	ALUM	D		104B	ALUMINUM STOREFRONT - SEE EXTERIOR ELEVATIONS
0	1-468B	SERVE	PRE-FUNCTION	3'-0"	7'-10"	1 3/4"	WD	F		HM	S	1/A900		004A
0	1-469C	PRE-FUNCTION	MULTIPURPOSE ROOM	3'-0"	7'-10"	1 3/4"	WD	F		HM	SVF1	1/A900		010F
0	1-469D	PRE-FUNCTION	MULTIPURPOSE ROOM	3'-0"	7'-10"	1 3/4"	WD	F		HM	SVF1	1/A900		010F
0	1-468E	EVS	PRE-FUNCTION	3'-0"	7'-10"	1 3/4"	WD	F		HM	S	1/A900		006A
0	1-468F		MULTIPURPOSE ROOM	5'-4"	12'-0"		WD	F						POCKET DOOR BY FOLDING PARTITION MANUF
0	1-470A	CORR		4'-0"	7'-10"	1 3/4"	HM	F		HM	S	1/A900		102A
0	1-470B	CORR	MULTIPURPOSE ROOM	3'-0"	7'-0"	1 3/4"	WD	F		HM	S	1/A900	C-45	010E
0	1-471A	CORR	CORR	4'-0"	7'-0"	1 3/4"	WD	F		HM	S	1/A900		008D
0	1-472A	CORR		4'-0"	7'-10"	1 3/4"	HM	F		HM	S			102E
0	1-472B	BULK STORAGE	CORR	4'-0"	7'-0"	1 3/4"	HM	F		HM	S		C-45	009B
0	1-473A	CORR		4'-0"	7'-10"	1 3/4"	HM	F		HM	S		102E	

INTERIOR WINDOW SCHEDULE

REVISION NUMBER	Mark	FROM ROOM	TO ROOM	WIDTH	GLAZING	HEIGHT	GLAZING	FRAME	DETAILS	FIRE RATING	REMARKS
0	01	OFFICE	BULK STORAGE	5'-0"	3'-6"	TEMP	TEMP	HM	V2 2/A900		
0	02			1'-6"	7'-0"	TEMP	TEMP	HM	SVF1 1/A900		
0	03			1'-6"	7'-0"	TEMP	TEMP	HM	SVF1 1/A900		

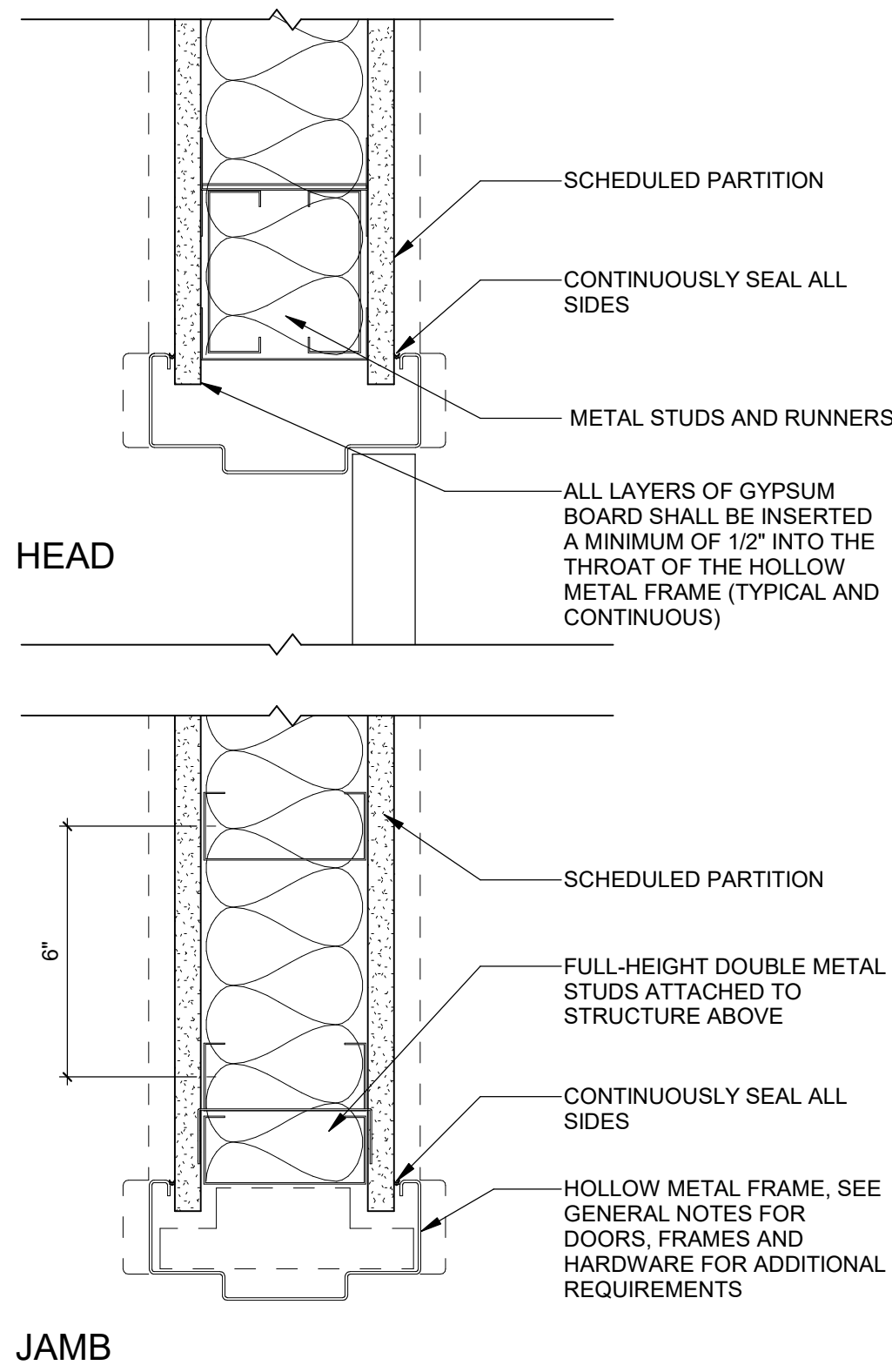

- GENERAL NOTES:
- SEE DOOR SCHEDULE AND/OR DOOR FRAME TYPES FOR FRAME SIZE.
 - SEE WALLS/PARTITIONS/BARRIERS SHEET FOR WALL TYPES AND OVERALL WALL THICKNESS.
 - SEE FINISH SCHEDULE FOR WALL AND FRAME FINISH REQUIREMENTS.

1 DOOR FRAME IN GYPSUM BOARD

NOT TO SCALE

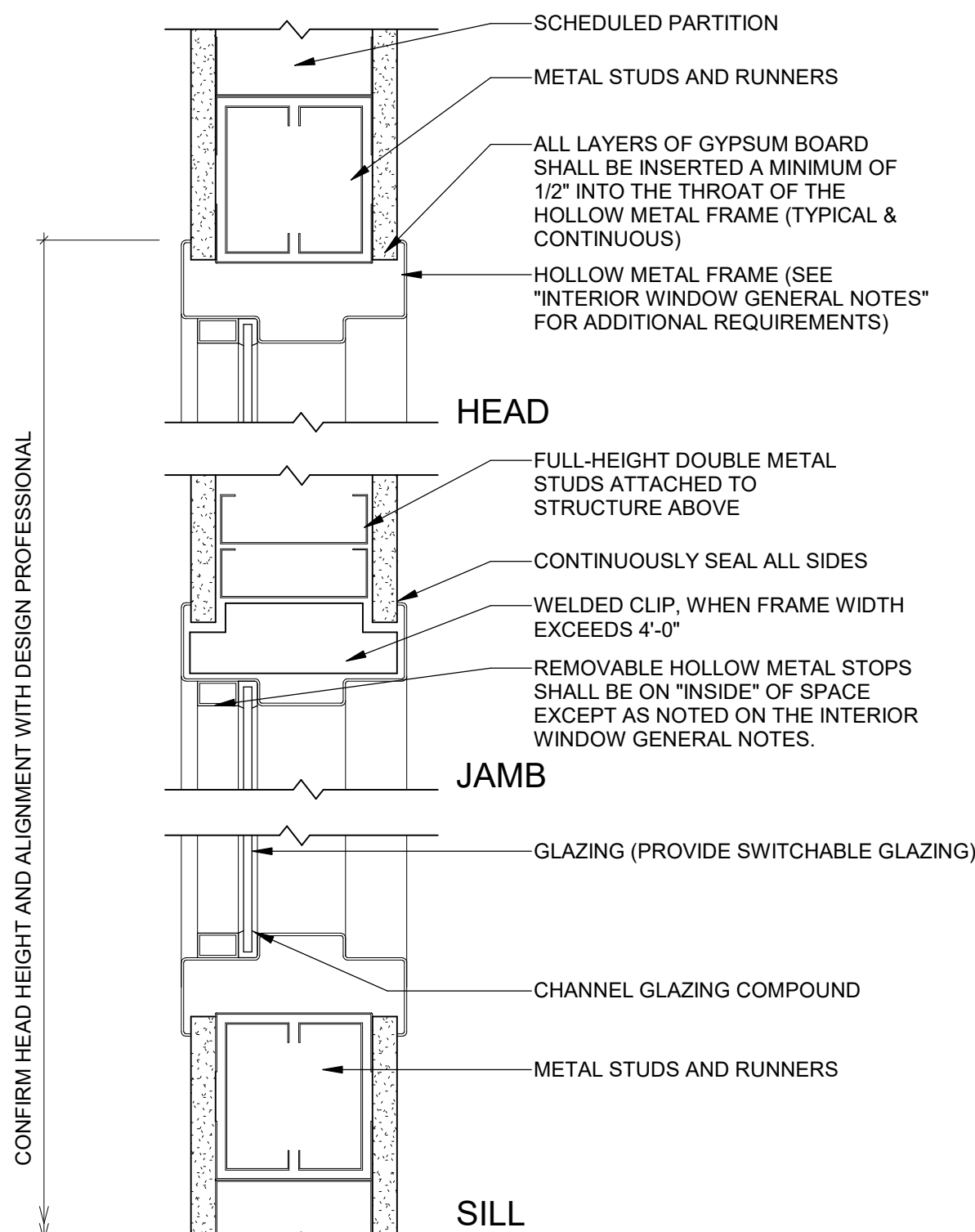

- GENERAL NOTES:
- SEE INTERIOR WINDOW FRAME SCHEDULE AND/OR INTERIOR ELEVATIONS FOR TOP OF FRAME MOUNTING HEIGHT.
 - SEE FINISH SCHEDULE FOR WALL AND FRAME FINISH REQUIREMENTS.

2 INTERIOR WINDOW FRAME WITH FIXED GLASS

NOT TO SCALE

12/6/2021 1:05:29 PM BIM 360://45057.00 HCA Lake City Medical Center 10 bed med surg Expansion R21/4505701ArchR21.rvt



Gresham Smith

GreshamSmith.com

ARCHITECT, INTERIOR DESIGN, GRAPHICS
Gresham Smith
222 2nd Avenue South, Suite 1400
Nashville, TN 37201-2308
615.770.8100
FL Qualifier No. AR0013420
FL Registry No. RY3806
Architect/Interior Designer of Record:
Eric M. Snyder
Florida Registration #96197
Project Principal: Rob Hamby
Project Architect: Eric Snyder
Project Coordinator: Traci Myers
Interior Designer: Morgan Black

ME&P
I.C. Thomasson Associates, Inc.
2550 Kraft Drive, Suite 500
Nashville, TN 37204
615.346.3400
FL Qualifier No. 38970
FL Registry No. 1276
MEP Principal: Josh Cartwright
MEP Proj Mgr: Paul C. McKinney
Mech Engineer of Record:
Shawn Sullivan
Florida Registration #81091
Plum/Fire P. Designer:
Donna Seigel
Elec Engineer of Record:
Paul C. McKinney
Florida Registration #56669
Stanley D. Lindsay & Associates, Ltd.
750 Old Hickory Blvd, Building 1,
Suite 175
Brentwood, TN 37027
615.320.1735
FL Qualifier No. 39200
FL Registry No. 1329
Project Principal/Engineer:
Mark Hiler
Structural Engineer of Record:
Michael E. Corrin
Florida Registration #62025

CIVIL & LANDSCAPE
Kimley-Horn
2615 Centennial Blvd., Suite 102
Tallahassee, FL 32308
850.553.3500
FL Qualifier No. ???
FL Registry No. 696
EOR: Kelsey Lewis, PE
Florida Registration #79384
Proj Mgr: Chris Avers
Landscape AOR: Charlie Johnson
Florida Reg #667402



I.C. Thomasson Associates, Inc.

CONSULTING ENGINEERS
2950 KRAFT DRIVE, SUITE 500
NASHVILLE, TN. 37204
PHONE (615) 346-3400
FAX (615) 346-3550
www.ictthomasson.com



Kimley»Horn

214 OceanSide Drive
Nashville, TN 37204

HCA
Healthcare

HCA Design & Construction
One Park Plaza, PO Box 550
Bldg. II, East 3rd Floor
Nashville, TN 37203
HCA Design Mgr.: Nicole Hoch
HCA Constr. Mgr.: Ben McAlpin

General Contractors
Robins & Morton
5500 Maryland Way, Suite 100
Brentwood, TN 37027

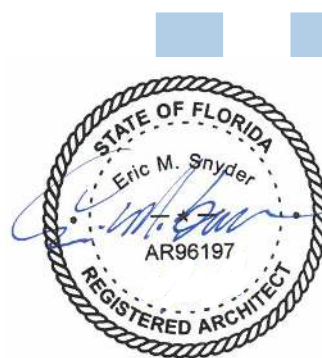

Reason: This item has been digitally signed and sealed by Eric Snyder on the date adjacent to the seal. Printed copies of this document are not considered signed and sealed and the signature must be verified on any electronic copies.
Contact Info: 643-364-3494
Date: 2021.12.05
17:34:53-0500

ANCILLARY BUILDING

LAKE CITY MEDICAL CENTER

340 NW Commerce Dr.
Lake City, FL 32055

HCA Project No.: 3793800011

Revision		
No.	Date	Description

DOOR, FRAME & HARDWARE SCHEDULE

A900

LINE IS 3 INCHES WHEN PRINTED FULL SIZE
FULL SHEET SIZE = 30"x42"

PROJECT: 45057.00
DATE: 12/06/2021

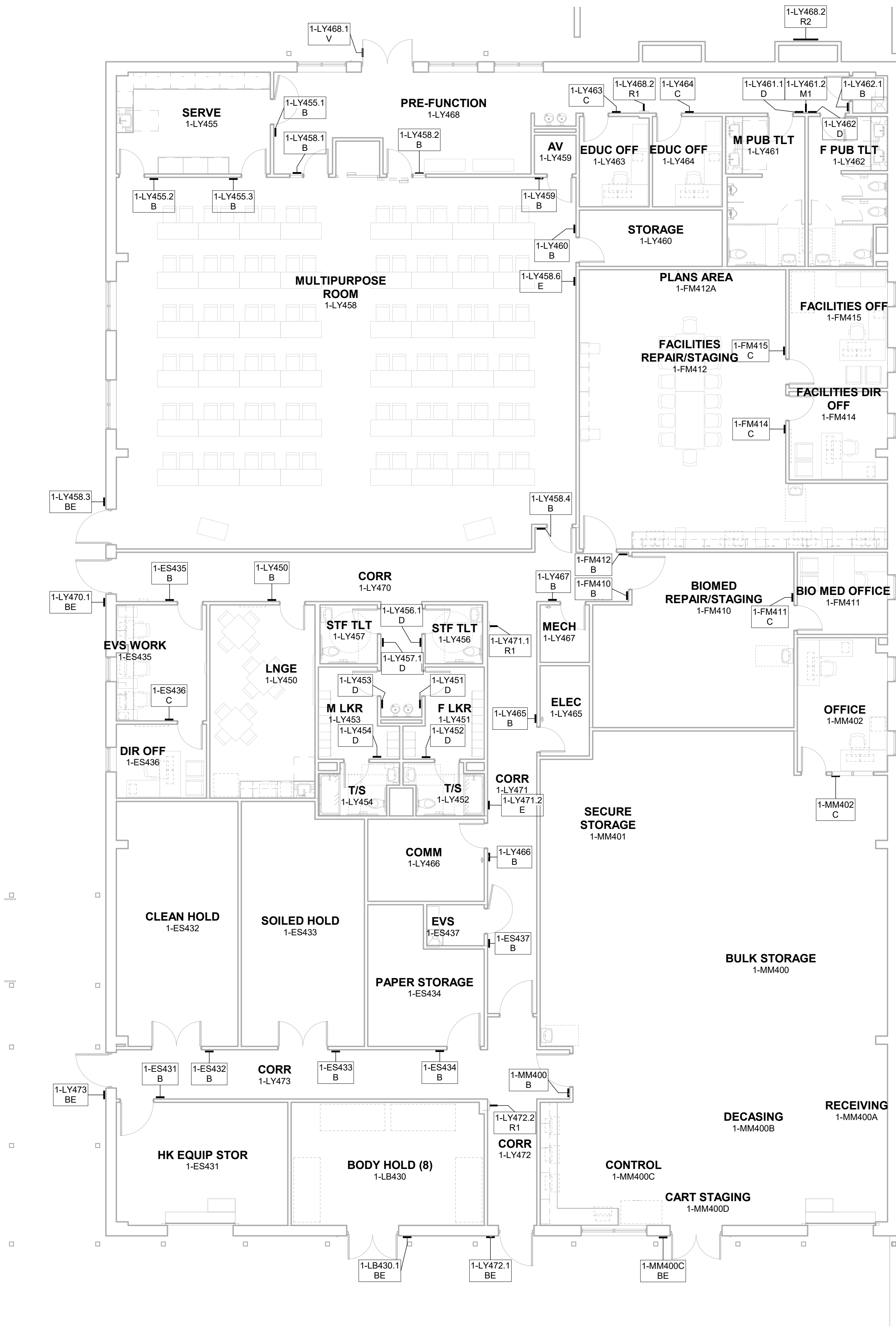

1 FIRST FLOOR PART C SIGN LOCATION PLAN

1/8" = 1'-0"

SIGN MESSAGE SCHEDULE - ANCILLARY			
SIGN LOCATION	SIGN TYPE	MESSAGE	COMMENTS
1-ES431	B	EVS EQUIPMENT STORAGE	
1-ES432	B	CLEAN HOLDING	
1-ES433	B	[SYMBOL: BIOHAZARD] SOILED HOLDING	
1-ES434	B	PAPER STORAGE	
1-ES435	B	EVS OFFICE	
1-ES436	C	OFFICE [OCCUPANT TBD]	CONFIRM ROOM NAME WITH OWNER
1-ES437	B	EVS	
1-FM410	B	BIOMED OFFICE	
1-FM411	C	OFFICE [OCCUPANT TBD]	CONFIRM ROOM NAME WITH OWNER
1-FM412	B	FACILITY MANAGEMENT	
1-FM414	C	OFFICE [OCCUPANT TBD]	CONFIRM ROOM NAME WITH OWNER
1-FM415	C	OFFICE [OCCUPANT TBD]	CONFIRM ROOM NAME WITH OWNER
1-LB430.1	BE	HOLDING [SYMBOL:APO]	
1-LY450	B	STAFF LOUNGE [APO]	
1-LY451	D	[SYMBOL: F] WOMEN'S LOCKERS	
1-LY452	D	[SYMBOL: F/A/S] WOMEN	
1-LY453	D	[SYMBOL: M] MEN'S LOCKERS	
1-LY454	D	[SYMBOL: M/A/S] MEN	
1-LY455.1	B	SERVERY	CONFIRM ROOM NAME WITH OWNER
1-LY455.2	B	SERVERY	CONFIRM ROOM NAME WITH OWNER
1-LY456.1	D	[SYMBOL: M/F/A] STAFF ONLY	
1-LY457.1	D	[SYMBOL: M/F/A] STAFF ONLY	
1-LY458.1	B	[CLASSROOM B]	CONFIRM ROOM NAME WITH OWNER; MOUNTS TO GLASS, PROVIDE VINYL BACKPLATE
1-LY458.2	B	[CLASSROOM A]	CONFIRM ROOM NAME WITH OWNER; MOUNTS TO GLASS, PROVIDE VINYL BACKPLATE
1-LY458.3	BE	[CLASSROOM B]	CONFIRM ROOM NAME WITH OWNER
1-LY458.4	B	[CLASSROOM A]	CONFIRM ROOM NAME WITH OWNER
1-LY458.6	E	[EVAC PLAN HOLDER/PRINTED INSERT]	CONFIRM QTY/LOCATIONS PRIOR TO FINAL FABRICATION
1-LY459	B	AV ROOM	
1-LY460	B	STORAGE	
1-LY461.1	D	[SYMBOL: M/A] MEN	
1-LY461.2	M1	[SYMBOL: M/F/A] RESTROOMS	
1-LY462	D	[SYMBOL: F/A] WOMEN	
1-LY462.1	B	EVS	
1-LY463	C	OFFICE [OCCUPANT TBD]	CONFIRM ROOM NAME WITH OWNER
1-LY464	C	OFFICE [OCCUPANT TBD]	CONFIRM ROOM NAME WITH OWNER
1-LY465	B	ELECTRICAL	
1-LY466	B	COMMUNICATION	
1-LY467	B	MECHANICAL	
1-LY468.1	V	[HCA/HOSPITAL BRANDING] [SYMBOLS: NO SMOKING/NO SOLICITATION/NO PHOTOGRAPHY/NO WEAPONS]	REFER TO SHEET AG801 FOR DETAIL
1-LY468.2	R2	FDC	CONFIRM/COORDINATE FINAL MOUNTING LOCATION WITH ARCHITECT/GC
1-LY468.2	R1	FIRE EXTINGUISHER	CONFIRM/COORDINATE FINAL MOUNTING LOCATION WITH ARCHITECT/GC
1-LY470.1	BE	[SYMBOL: APO] STAFF ONLY	CONFIRM/COORDINATE FINAL MOUNTING LOCATION WITH ARCHITECT/GC
1-LY471.1	R1	FIRE EXTINGUISHER	CONFIRM QTY/LOCATIONS PRIOR TO FINAL FABRICATION
1-LY471.2	E	[EVAC PLAN HOLDER/PRINTED INSERT]	CONFIRM QTY/LOCATIONS PRIOR TO FINAL FABRICATION
1-LY472.1	BE	[SYMBOL: APO] STAFF ONLY	COORDINATE MOUNTING WITH CARD READER
1-LY472.2	R1	FIRE EXTINGUISHER	CONFIRM/COORDINATE FINAL MOUNTING LOCATION WITH ARCHITECT/GC
1-LY473	BE	[SYMBOL: APO] STAFF ONLY	COORDINATE MOUNTING WITH CARD READER
1-MM400	B	RECEIVING	
1-MM400C	BE	MATERIAL CONTROL	
1-MM402	C	OFFICE [OCCUPANT TBD]	CONFIRM ROOM NAME WITH OWNER

SIGN FABRICATOR TO CONFIRM FINAL MESSAGE SCHEDULE WITH OWNER/GC PRIOR TO FINAL FABRICATION OF SIGNAGE.



GreshamSmith.com

ARCHITECT, INTERIOR DESIGN, GRAPHICS
Gresham Smith
222 2nd Avenue South, Suite 1400
Nashville, TN 37201-2308
Firm # A74033
Architect of Record: Rob Hamby
Project Principal: Rob Hamby
Project Architect: Don Skelton
Interior Designer: Morgan Black

ME&P
I.C. Thomasson Associates, Inc.
2950 Kraft Drive, Suite 500
Nashville, TN 37204
Firm # C00675
MEP Principal: William T. Tinnell
MEP Proj Manager: Kevin Whitehurst
Mech Designer: Cliff Long
Plum/Fire P. Designer: Doug Hasley
Elec. Engineer: Joshua Sew-Hee
I.T./Telecom PM: Michael Henry

STRUCTURAL
Company
Address Line 1
Address Line 2
Firm #
Project Principal:
Project Engineer:
EOR:



I.C. Thomasson Associates, Inc.

CONSULTING ENGINEERS
2950 KRAFT DRIVE, SUITE 500
NASHVILLE, TN, 37204
PHONE: (615) 346-3400
FAX: (615) 346-3550
www.ictthomasson.com



HCA Design & Construction
One Park Plaza, PO Box 550
Bldg. II, East 3rd Floor
Nashville, TN 37203
HCA Design Mgr.: Mikal Malik
HCA Constr. Mgr.: Ryan Maguire

General Contractors
TBD
Address Line 1:
Address Line 2:

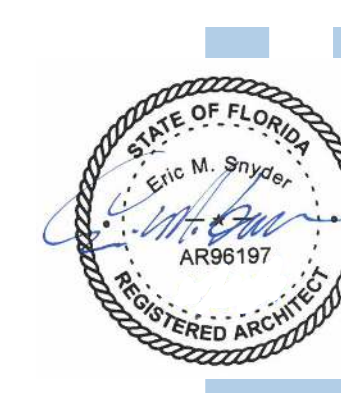

Reason: This item has been digitally signed and sealed by Eric Snyder on the date adjacent to the seal. Printed copies of this document are not considered signed and sealed and the signature must be verified on any electronic copies.
Contact Info: 843-364-3494
Date: 2021.12.06 17:39:17-0500

ED EXPANSION, PHARMACY AND DIETARY RENOVATION

LAKE CITY MEDICAL CENTER

340 NW Commerce Dr.
Lake City, FL 32055

HCA Project No.: 3793800010, 3793800014

DHEC Project No.: XXXXX
CON No.: XX-XX-XX

Revision		
No.	Date	Description

FIRST FLOOR -
ANCILLARY BUILDING
SIGN LOCATION PLAN

AG201C

LINE IS 3 INCHES WHEN PRINTED FULL SIZE
FULL SHEET SIZE = 30"x42"

PROJECT: 45057.00
DATE: 12/06/21

T1 FRUTIGER LT STANDARD 55 ROMAN
ABCDEFGHIJKLMNOPQRSTUVWXYZ
abcdefghijklmnopqrstuvwxyz
1234567890

T2 FRUTIGER LT STANDARD 65 BOLD
ABCDEFGHIJKLMNOPQRSTUVWXYZ
abcdefghijklmnopqrstuvwxyz
1234567890

FOENTS

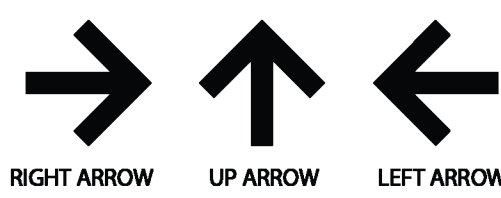

SYMBOLS

MATERIALS

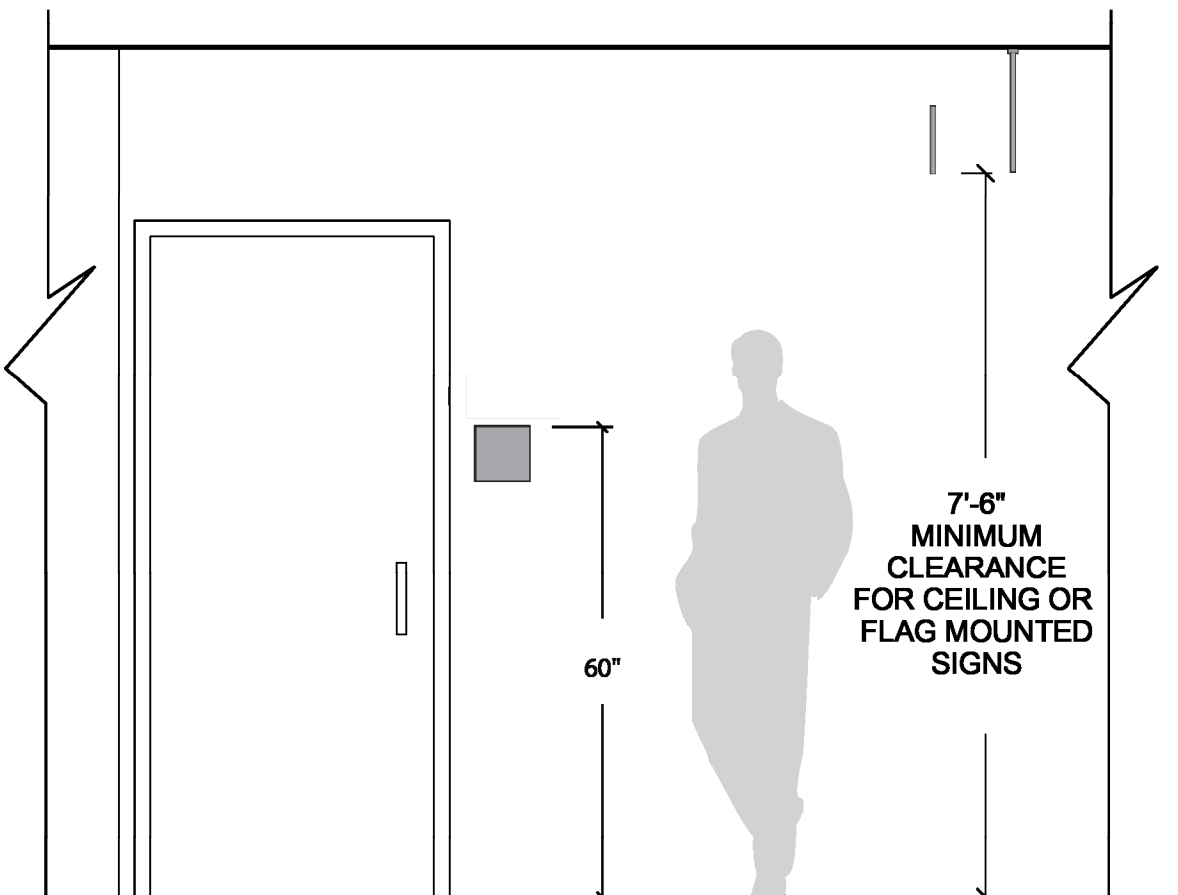
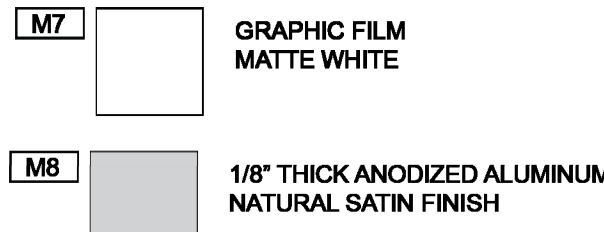
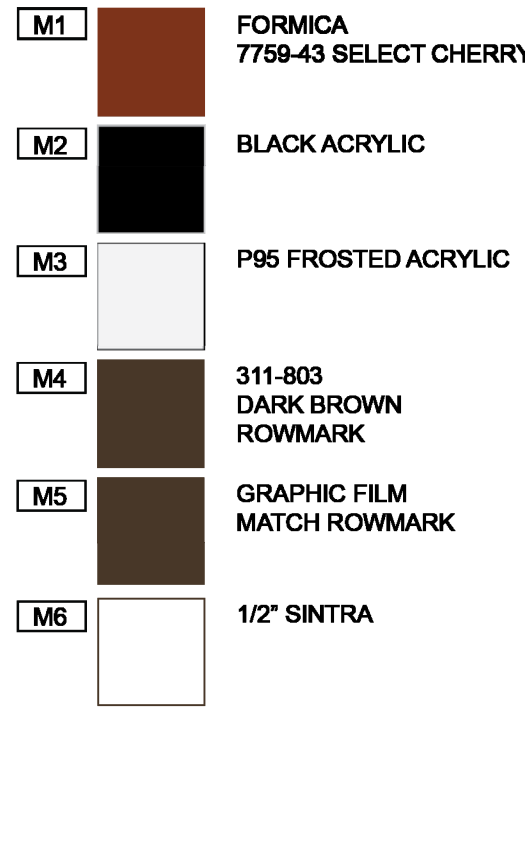
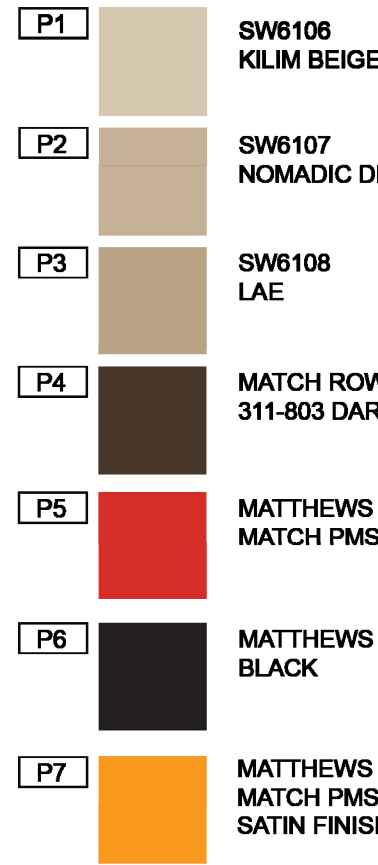

TYPICAL INTERIOR SIGN MOUNTING LOCATIONS

UNLESS SPECIFIED OTHERWISE ALL SIGN INSTALLATIONS ARE TO MEET ALL APPLICABLE STANDARDS AS THEY RELATE TO THE DEPARTMENT OF JUSTICE 2010 ADA STANDARDS FOR ACCESSIBLE DESIGN.

NOTE: SIGNS MOUNTED TO WALL WITH VHB TAPE, SILICONE AND/OR PIN-MOUNTING OR MECHANICAL FASTENERS AS REQ'D FOR SECURE ATTACHMENT TO SCHEDULED MOUNTING LOCATION.

GENERAL NOTES:
SIGN FABRICATOR/INSTALLER TO COORDINATE WITH ALL TRADES FOR CONSTRUCTION AND INSTALLATION OF ALL SIGN COMPONENTS. SIGN FABRICATOR IS RESPONSIBLE FOR COMPLIANCE WITH ALL APPLICABLE STATE AND LOCAL CODES. SIGN FABRICATOR TO VERIFY ALL MOUNTING SURFACES FOR SIGNAGE AND GRAPHICS BY FIELD SURVEY PRIOR TO FABRICATION AND NOTIFY ARCHITECT OF ALL CONDITIONS AFFECTING FABRICATION AND INSTALLATION OF SIGNAGE AND GRAPHICS.

ALL VINYL FILM LOCATIONS SHALL BE INSTALLED IN ACCORDANCE WITH MANUFACTURER'S INSTRUCTIONS AND FREE FROM DISTORTION, BUBBLING, AND DELAMINATION FROM APPLIED SURFACE. VINYL FILM AND VINYL DIE-CUT LETTERS SHALL BE WARRANTED FOR 5 YEARS AGAINST DELAMINATION FROM THE SUBSTRATE.

TEXT SHOWN FOR LAYOUT PURPOSES. ACTUAL TEXT AS SCHEDULED. MESSAGE SCHEDULE TO BE VERIFIED AND APPROVED BY OWNER PRIOR TO FABRICATION. SIGN FABRICATOR/INSTALLER TO COORDINATE A FINAL MESSAGE REVIEW WITH GC/OWNER.

UNLESS OTHERWISE NOTED, WALL MOUNT SIGNS ARE TO BE MOUNTED FLUSH TO THE SCHEDULED WALL SURFACE WITH TAPE AND PERMANENT ADHESIVE ON STRIKE SIDE OF DOOR FRAME. PER 2010 ADA STANDARD FOR ACCESSIBLE DESIGN, MOUNTING HEIGHT TO BE 48" MINIMUM AFF TO BASELINE OF LOWEST RAISED CHARACTER AND 80" MAXIMUM AFF TO BASELINE OF HIGHEST RAISED CHARACTER. UNLESS OTHERWISE NOTED, OVERHEAD AND PROJECTED SIGNS ARE TO BE MOUNTED AT MINIMUM 80" AFF CLEARANCE TO BOTTOM OF SIGN. UNLESS OTHERWISE NOTED FOR SIGNS MOUNTED TO GLASS, PROVIDE SAME SIZE AND SHAPE VINYL BACKER, COLOR TO MATCH SIGN FACE, MOUNTED TO OPPOSITE SIDE OF GLASS TO CONCEAL SIGN ATTACHMENT.

ALL SIGNAGE REQUIRING ADDITIONAL SUPPORT SHALL BE ATTACHED TO SCHEDULED WALL/CEILING SURFACES WITH NON-CORROSIVE CONCEALED ANCHORS INTO SCHEDULED WALL/CEILING SURFACES. COORDINATE WITH THE GENERAL CONTRACTOR TO ENSURE ADEQUATE BLOCKING AND INTERNAL WALL OR CEILING STRUCTURES TO SUPPORT SIGNAGE. ALL PENETRATIONS OF THE BUILDING SURFACES MUST BE COMPLETELY SEALED AND MOISTURE-PROOF.

THE SIGN CONTRACTOR IS RESPONSIBLE FOR ALL LIGHTING DETAILS AND ENGINEERING TO ENSURE PROPER ILLUMINATION OF ALL INTERNALLY LIGHTED SIGNS. INCLUDE ALL DETAILS REGARDING LIGHTING METHODS, LAMP LAYOUTS, POWER SUPPLIES AND RELATED MATERIALS. LED LAYOUTS AND OTHER ELECTRICAL DETAILS PROVIDED ON THE DESIGN INTENT DRAWINGS ARE OR INFORMATIONAL PURPOSES ONLY. THE SIGN CONTRACTOR SHALL COORDINATE WITH ALL TRADES FOR ELECTRICAL POWER REQUIREMENTS, AVAILABILITY AND FINAL HOOKUP

ANY REQUIRED FIRE EVACUATION PLANS/MAPS FOR SIGN TYPE E SHALL BE PROVIDED BY THE FABRICATOR. PLANS SHALL BE FULL COLOR LASER PRINT. SIGN FABRICATOR TO COORDINATE ALL LOCATIONS, QTY'S AND INFORMATION REQUIREMENTS WITH THE LOCAL FIRE MARSHAL.

REFER TO SECTION 10 1400 IN PROJECT SPECIFICATIONS FOR ADDITIONAL REQUIREMENTS FOR SIGNAGE.

ARCHITECT, INTERIOR DESIGN, GRAPHICS
Gresham Smith
222 2nd Avenue South, Suite 1400
Nashville, TN 37201-2308
Firm # A74033
Architect of Record: Rob Hamby
Project Principal: Rob Hamby
Project Architect: Don Skelton
Interior Designer: Morgan Black

ME&P
I.C. Thomasson Associates, Inc.
2850 Kraft Drive, Suite 500
Nashville, TN 37204
Firm # C00675
MEP Principal: William T. Tinnell
MEP Proj Manager: Kevin Whitehurst
Mech Designer: Cliff Long
Plum/Fire P. Designer: Doug Hasley
Elec. Engineer: Joshua Sew-Hee
I.T/Telecom PM: Michael Henry

STRUCTURAL
Company
Address Line 1
Address Line 2
Firm #
Project Principal:
Project Engineer:
EOR:



I.C. Thomasson Associates, Inc.

CONSULTING ENGINEERS
2950 KRAFT DRIVE, SUITE 500
NASHVILLE, TN. 37204
PHONE: (615) 346-3400
FAX: (615) 346-3550
www.ictthomasson.com



HCA Design & Construction
One Park Plaza, PO Box 550
Bldg. II, East 3rd Floor
Nashville, TN 37203
HCA Design Mgr.: Mikal Malik
HCA Constr. Mgr.: Ryan Maguire

General Contractors
TBD
Address Line 1:
Address Line 2:

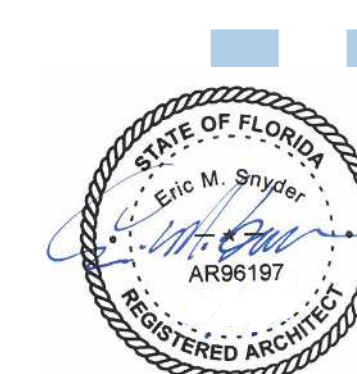

Reason: This item has been digitally signed and sealed by Eric Snyder on the date adjacent to the seal. Printed copies of this document are not considered signed and sealed and the signature must be verified on any electronic copies.
Contact Info: 843-364-3494
Date: 2021.12.06
17:38:50-05:00

ED EXPANSION,
PHARMACY AND DIETARY
RENOVATION

LAKE CITY MEDICAL CENTER
340 NW Commerce Dr.
Lake City, FL 32055

HCA Project No.: 3793800010, 3793800014

DHEC Project No.: XXXXX
CON No.: XX-XX-XX

Revision		
No.	Date	Description

STANDARDS AND SIGN
TYPE DETAILS

AG800

LINE IS 3 INCHES WHEN PRINTED FULL SIZE
FULL SHEET SIZE = 30"x42"

PROJECT: 45057.00
DATE: 12/06/21

1 INTERIOR SIGN STANDARDS

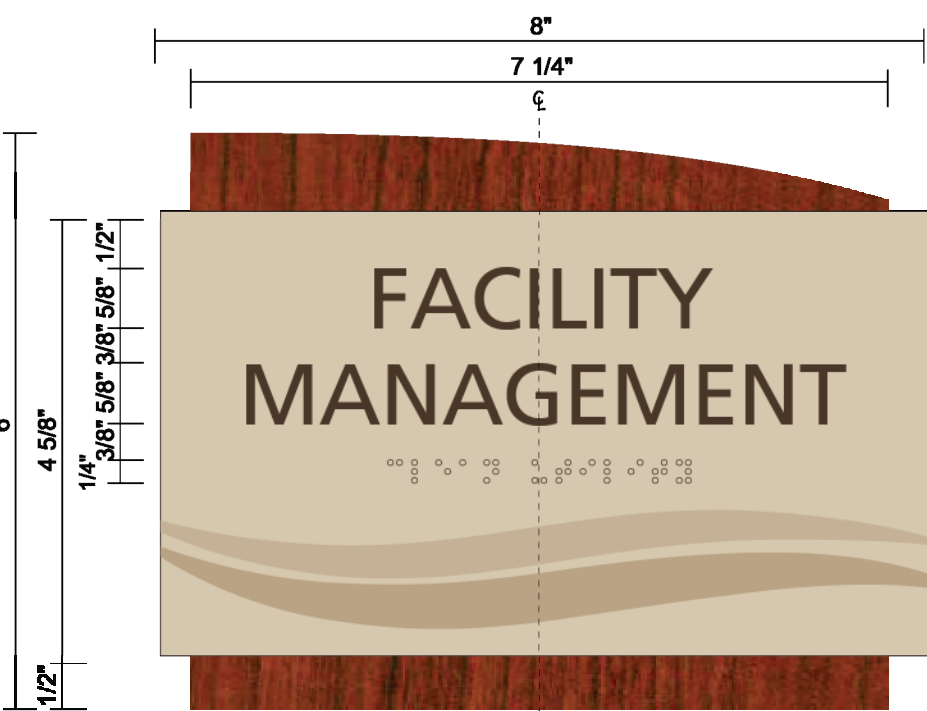

A FRONT ELEVATION

1/4"THICK BLACK ACRYLIC BACKPLATE WITH FORMICA 7759-43 SELECT CHERRY WOOD LAMINATE ON FIRST SURFACE.

1/4"THICK P95 FROSTED ACRYLIC FACE PLATE BACK PAINTED SW6106 KILIM BEIGE WITH SCREENED LOGO ACCENTS TO MATCH SW6107 NOMADIC DESERT AND SW6108 LATTE ON SECOND SURFACE.

311-803 DARK BROWN ROWMARK RAISED APPLIQUE TEXT.
FONT: FRUTIGER 55 ROMAN.
WITH CLEAR RASTER BEADS GRADE II BRAILLE.
MOUNT TO SCHEDULED WALL SURFACE WITH DOUBLE-SIDED TAPE AND SILICONE

B SIDE VIEW



C ALTERNATE ADA LAYOUT W/ SYMBOL

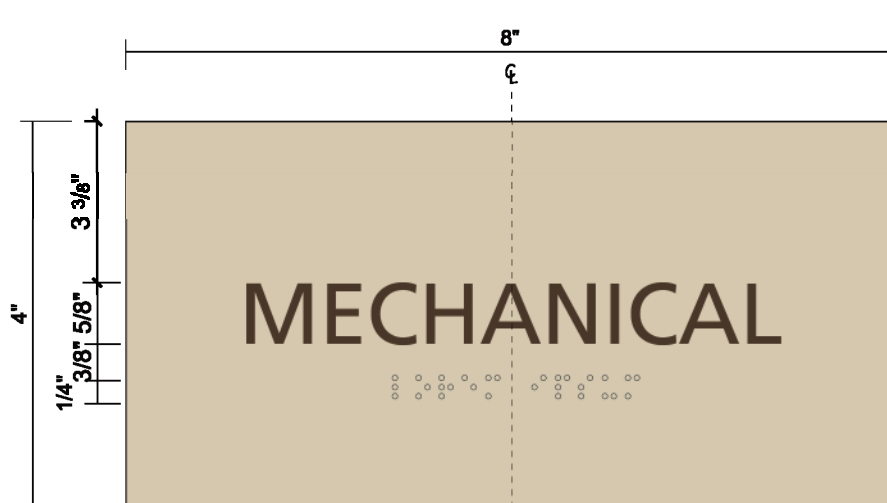

A FRONT ELEVATION - ADA COMPLIANT

1/8" THICK ALUMINUM PANEL, DIGITALLY PRINTED TEXT T1 AND GRADE 2 BRAILLE; SIGN PANEL PAINTED SW6106 KILIM BEIGE ON ALL EXPOSED SURFACES; TEXT TIPPED P4

B SIDE ELEVATION



C ALTERNATE NON-ADA LAYOUT



D ALTERNATE NON-ADA LAYOUT

2 SIGN TYPE B - ROOM ID - ADA COMPLIANT

HALF SCALE



A FRONT ELEVATION - TWO LINE TEXT LAYOUT

1/4"THICK BLACK ACRYLIC BACKPLATE WITH FORMICA 7759-43 SELECT CHERRY WOOD LAMINATE ON SURFACE.
1/4"THICK P95 FROSTED ACRYLIC FACE PLATE BACK PAINTED SW6106 KILIM BEIGE WITH SCREENED LOGO ACCENTS TO MATCH SW6107 NOMADIC DESERT AND SW6108 LATTE ON SECOND SURFACE.

311-803 DARK BROWN ROWMARK RAISED APPLIQUE TEXT & SYMBOLS.
FONT: FRUTIGER 55 ROMAN.
WITH CLEAR RASTER BEADS GRADE II BRAILLE.
MOUNT TO SCHEDULED WALL SURFACE WITH DOUBLE-SIDED TAPE AND SILICONE

B SIDE VIEW



C ALTERNATE SINGLE LINE LAYOUT

3 SIGN TYPE BE - EXTERIOR ROOM ID

HALF SCALE

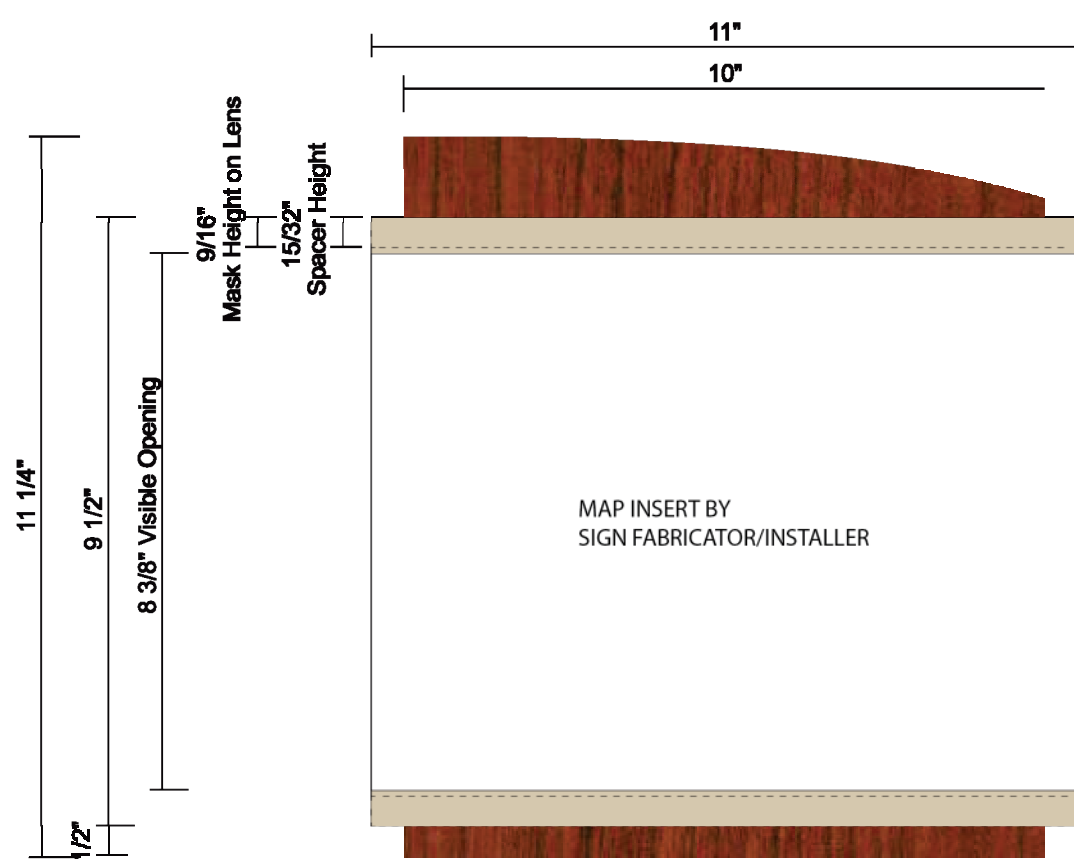

A FRONT ELEVATION

PRINTED INSERT HOLDER:
1/16"THICK ACRYLIC SPACERS.
PAINTED AREA TO MATCH SW 6106 KILIM BEIGE ON SECOND SURFACE OF LENS.
1/16"THICK P12 NON-GLARE ACRYLIC LENS WITH THUMB NOTCH CUT IN RIGHT SIDE.
1/8"THICK P95 ACRYLIC BACKPLATE PAINTED TO MATCH SW 6106 KILIM BEIGE ON SECOND SURFACE.

BACKPLATE:
1/4"BLACK ACRYLIC BACKPLATE WITH FORMICA 7759-43 SELECT CHERRY WOOD LAMINATE ON SURFACE.
MOUNT TO SCHEDULED WALL SURFACE WITH DOUBLE-SIDED TAPE AND SILICONE
EVAC PLAN/INFORMATION INSERT TO BE DESIGNED & PRINTED BY SIGN FABRICATOR/INSTALLER TO MATCH EXISTING EVAC MAPS;
SIGN FABRICATOR/INSTALLER TO CONSULT WITH FIRE MARSHAL FOR FINAL QUANTITIES, CONTENT AND LOCATIONS FOR EVAC PLANS.

B SIDE VIEW

6 SIGN TYPE E - EVAC MAP HOLDER

3" = 1'-0"

5 SIGN TYPE D - RESTROOM ID

HALF SCALE



A PLAN VIEW



B FRONT ELEVATION

1/8" ACRYLIC PANEL PAINTED P1;
SYMBOL / TEXT M5; TEXT T2
1/8"THICK ANODIZED ALUMINUM MOUNTING BRACKET; ATTACH TO SCHEDULED WALL SURFACE WITH NON-CORROSIVE MECHANICAL FASTENERS TO MATCH FINISH OF BRACKET

7 SIGN TYPE M1 - WALL MOUNT PROJECTING SIGN

HALF SCALE

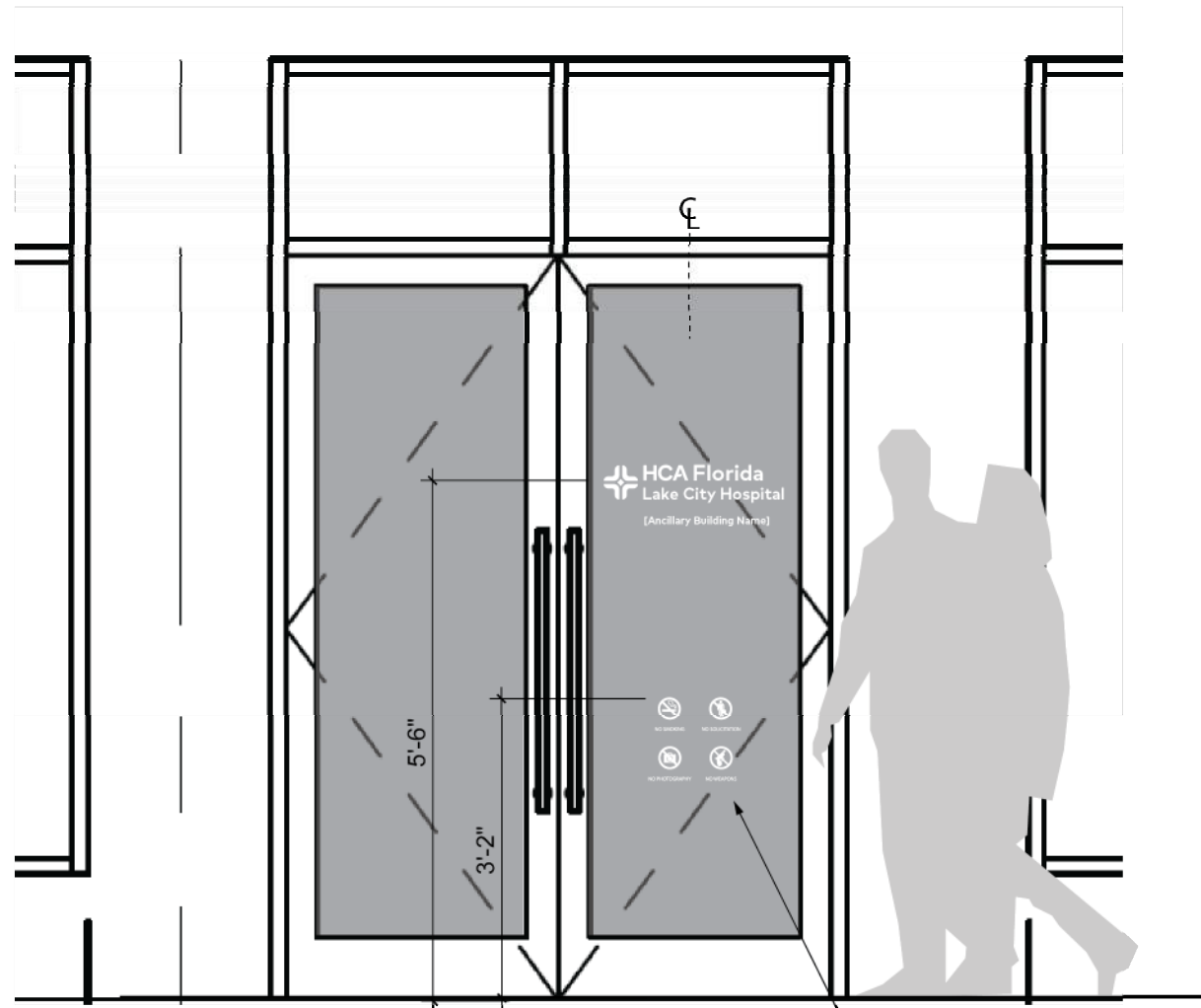

A CLASSROOM ENTRY DOOR ID/SYMBOLS - DETAIL

MATTE WHITE VINYL V1;
LOGO/TEXT/SYMBOLS APPLIED FIRST SURFACE OF GLASS

NOTE: REFER TO HCA SIGN STANDARDS AND TECHNICAL SPECIFICATIONS VERSION 1.4, MARCH 2021 FOR DETAILS AND SPECIFICATIONS PERTAINING TO COLOR, MATERIALS AND FABRICATION OF ALL BRANDED EXTERIOR SIGNAGE.



B ENTRY DOOR BRAND/ID- DETAIL
SCALE - 3"=1'

NOTE: OWNER TO CONFIRM ACTUAL NAME OF FACILITY.

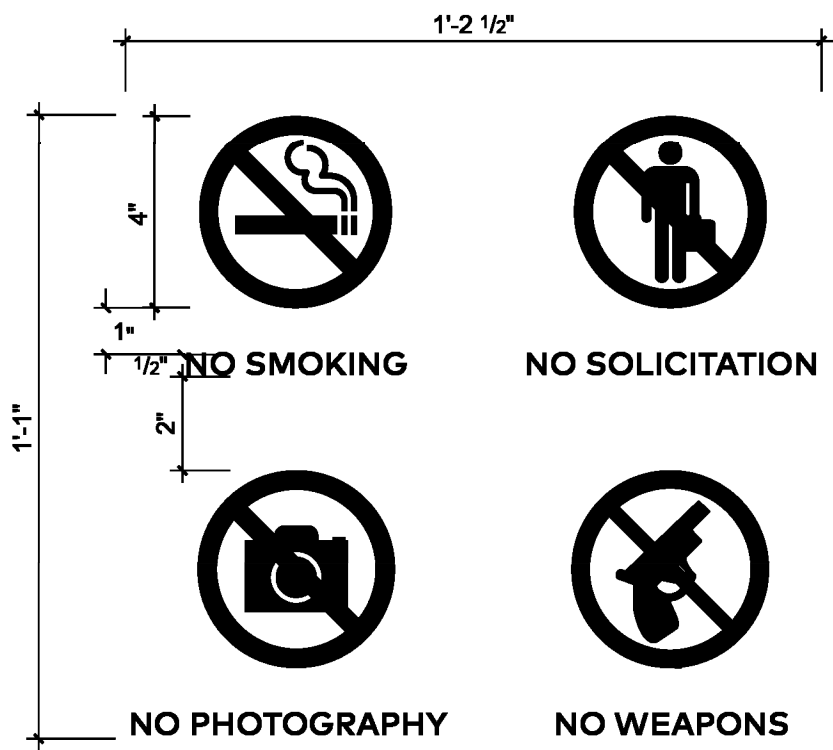

C ENTRY DOOR SYMBOLS - DETAIL
SCALE - 3"=1'

1 ANCILLARY BLDG - CLASSROOM ENTRY DOOR GRAPHICS

1/2" = 1'-0"

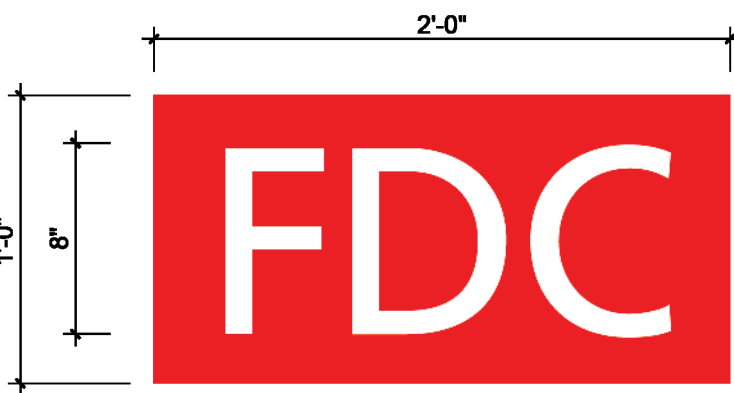

1/8" ALUMINUM SIGN PANEL PAINTED P5 ON ALL EXPOSED SURFACES.
TEXT T1/WHITE REFLECTIVE VINYL
MOUNT TO SCHEDULED LOCATION WITH TAMPER PROOF COUNTERSUNK MECHANICAL FASTENERS,
PAINTED TO MATCH. **CONFIRM ALL MOUNTING LOCATION WITH GC/FIRE MARSHAL.**

3 SIGN TYPE R2 - FDC ID SIGN

1 1/2" = 1'-0"

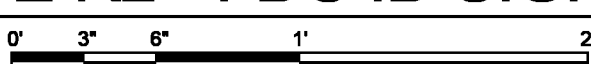

A IMAGE OF EXISTING SIGN TYPE

FIRE EXTINGUISHER CABINET FLAG SIGN TO MATCH EXISTING OFF-THE-SHELF FLAG SIGN IN USE IN BLDG;
SIGN TYPE CAN BE SOURCED VIA: www.mysafetysign.com MATCH EXISTING SIZE.
CONFIRM FINAL INSTALLATION LOCATION OF FE CABINETS PRIOR TO INSTALLATION OF SIGNAGE.

2 SIGN TYPE R1 - FEC FLAG SIGN

HALF SCALE

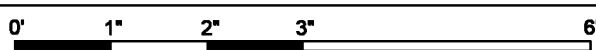

Revision		
No.	Date	Description