



COLUMBIA COUNTY

911 ADDRESSING / GIS DEPARTMENT

P. O. Box 1787, Lake City, FL 32056-1787
263 NW Lake City Ave., Lake City, FL 32055
Telephone: (386) 758-1125 * Fax: (386) 758-1365 * Email: gis@columbiacountyfla.com



Application for 9-1-1 Address Assignment Form

NOTE: ADDRESS ASSIGNMENT MAY REQUIRE UP TO 10 WORKING DAYS.
IF THE ADDRESSING DEPARTMENT NEEDS TO CONDUCT ON SITE GPS LOCATION
IDENTIFICATION OR OTHER ACTIONS, ADDITIONAL TIME MAY BE REQUIRED.

Date of Request: 7/28/2020

REQUESTER Last Name: Graham, OR Helton,

First Name: Howard Kelby

Contact Telephone Number: 405-397-4961 (son in law Kelby Helton)

(Cell Phone Number if Provided): 580-447-4368 (owner Howard Graham)

Requested for Self: ☒ or Requested for Company: ☐
(check one)

If Address is Requested by a Company, Provide Name of Requesting Company:

Parcel Identification Number: 18 - 65 - 17 - 09696 - 134

If in Subdivision, Provide Name Of Subdivision:

Tustenuggee Plantation (unrecorded)

Phase or Unit Number (if any): 2 Block Number (if any): n/a

Lot Number: 34

Attach Site Plan or you may use page 2 of Application Form for Site Plan:
Requirements for Site Plan Are Listed on page 2 of Application Form:
(NOTE: Site Plan Does NOT have to be a survey or to scale; FURTHER a
Environmental Health Dept. Site Plan showing only a 210 by 210 cutout of a
property will NOT suffice for Addressing Application Requirements.)

Addressing / GIS Department Use Only:

Date Received: _____

Received by: Walk in: _____ Fax: _____ Email: _____ Other: _____

Page 2, Site Plan for 9-1-1 Address Application From

1. A PLAT, PLAN, OR DRAWING SHOWING THE PROPERTY LINES OF THE PARCEL.
2. LOCATION OF PLANNED RESIDENT OR BUSINESS STRUCTURE ON THE PROPERTY WITH DISTANCES FROM AT LEAST TWO OF THE PROPERTY LINES TO THE STRUCTURE (SEE SAMPLE BELOW).
3. LOCATION OF THE ACCESS POINT (DRIVEWAY, ETC.) ON THE ROADWAY FROM WHICH LOCATION IS TO BE ADDRESSED WITH A DISTANCE FROM A PARALLEL PROPERTY LINE AND OR PROPERTY CORNER (SEE SAMPLE BELOW).
4. TRAVEL OF THE DRIVEWAY FROM THE ACCESS POINT TO THE STRUCTURE (SEE SAMPLE BELOW).

SAMPLE:

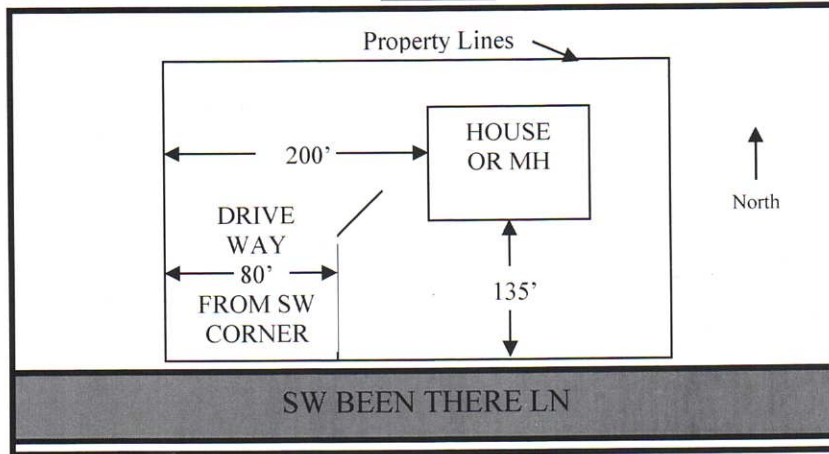

SITE PLAN BOX:

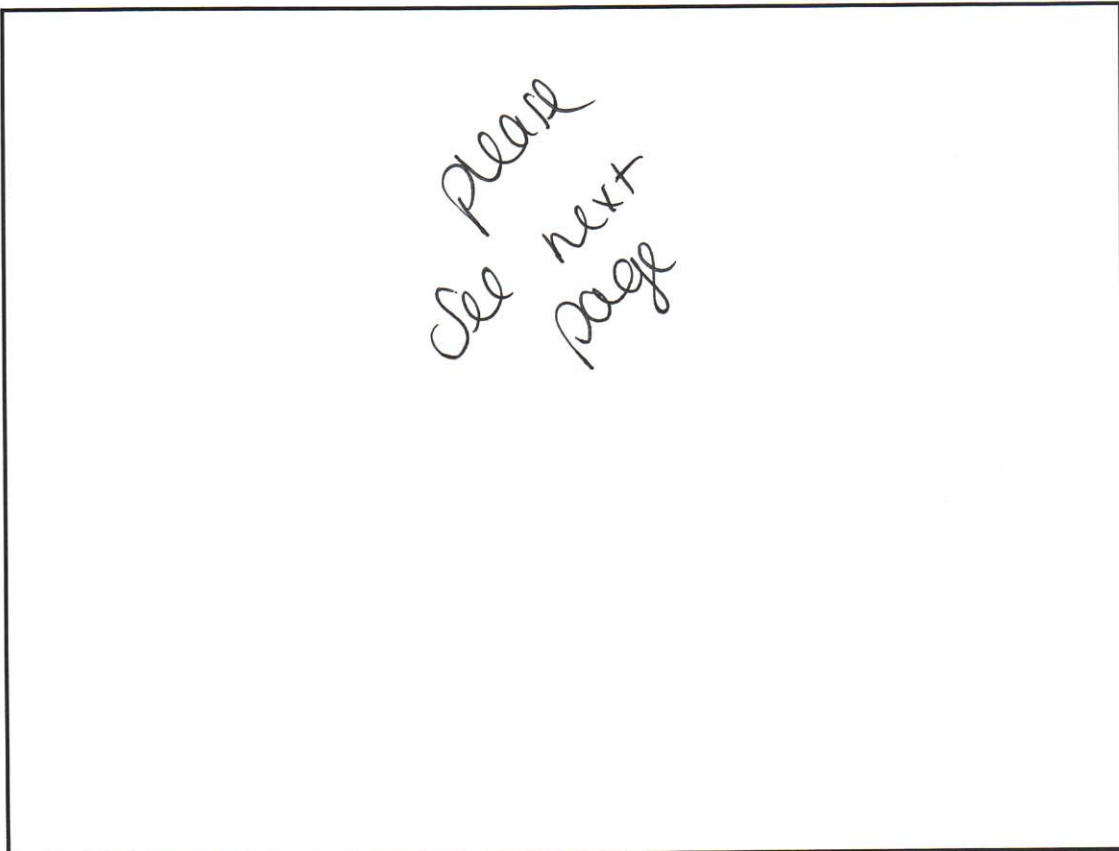

SITE PLAN CHECKLIST

- ✓ 1) Property Dimensions
- ✓ 2) Footprint of proposed and existing structures (including decks), label these with existing addresses
- ✓ 3) Distance from structures to all property lines
- ✓ 4) Location and size of easements
- ✓ 5) Driveway path and distance at the entrance to the nearest property line
- ✓ 6) Location and distance from any waters; sink holes; wetlands; and etc.
- ✓ 7) Show slopes and or drainage paths
- ✓ 8) Arrow showing North direction

SITE PLAN EXAMPLE

Revised 7/1/15

NOTE:

This site plan can be copied and used with the 911 Addressing Dept. application forms.

