

These worksheets must be completed and signed by the installer.
Submit the originals with the packet.

DARIEN 4-5602B

page 1 of 2

Installer DAVID ALBRIGHT License # IH/ 1129420

911 Address where home is being installed. TBD Sunny Acres Gln lake city FL 32024

Manufacturer LIVE OAK HOMES Length x width 16 x 56/60

NOTE: If home is a single wide fill out one half of the blocking plan
if home is a triple or quad wide sketch in remainder of home

I understand Lateral Arm Systems cannot be used on any home (new or used)
where the sidewall ties exceed 5 ft 4 in.

Installer's initials DA

Typical pier spacing 4' 6"
2' 4' 6"
Show locations of Longitudinal and Lateral Systems
(use dark lines to show these locations)

New Home ☒ Used Home ☐

Home installed to the Manufacturer's Installation Manual ☒

Home is installed in accordance with Rule 15-C ☐

Single wide ☒ Wind-Zone II ☒ Wind Zone III ☐

Double wide ☐ Installation Decal # 61284

Triple/Quad ☐ Serial # LOH6A

PIER SPACING TABLE FOR USED HOMES

Load bearing capacity	Footer size (sq in)	16" x 16" (256)	18 1/2" x 18 1/2" (342)	20" x 20" (400)	22" x 22" (484)	24" x 24" (576)	26" x 26" (676)
1000 psf		3'	4'	5'	6'	7'	8'
1500 psf		4' 6"	6'	7'	8'	9'	10'
2000 psf		6'	8'	9'	10'	11'	12'
2500 psf		7' 6"	9'	10'	11'	12'	13'
3000 psf		8'	10'	11'	12'	13'	14'
3500 psf		8'	10'	11'	12'	13'	14'

* Interpolated from Rule 15C-1 pier spacing table.

PIER PAD SIZES

I-beam pier pad size 17 x 25

Perimeter pier pad size 16 x 16

Other pier pad sizes (required by the mfg.)

Draw the approximate locations of marriage wall openings 4 foot or greater. Use this symbol to show the piers.

List all marriage wall openings greater than 4 foot and their pier pad sizes below.

Opening FACTORY Pier pad size DIAGRAM

POPULAR PAD SIZES

Pad Size	Sq In
16 x 16	256
16 x 18	288
18.5 x 18.5	342
16 x 22.5	360
17 x 22	374
13 1/4 x 26 1/4	348
20 x 20	400
17 3/16 x 25 3/16	441
17 1/2 x 25 1/2	448
24 x 24	576
26 x 26	676

ANCHORS

4 ft ☒ 5 ft ☒

FRAME TIES

within 2' of end of home spaced at 5' 4" oc

TIEDOWN COMPONENTS

Longitudinal Stabilizing Device (LSD) OTI
Manufacturer OTI
Longitudinal Stabilizing Device w/ Lateral Arms
Manufacturer OTI

OTHER TIES

Sidewall Number 25
Longitudinal 6
Marriage wall 1
Shearwall 1

Mobile Home Permit Worksheet

Application Number: _____ Date: _____

POCKET PENETROMETER TEST

The pocket penetrometer tests are rounded down to _____ psf
or check here to declare **1000 lb. soil** ☒ without testing.

X _____ X _____ X _____

POCKET PENETROMETER TESTING METHOD

1. Test the perimeter of the home at 6 locations.
2. Take the reading at the depth of the footer.
3. Using 500 lb. increments, take the lowest reading and round down to that increment.

X _____ X _____ X _____

TORQUE PROBE TEST

The results of the torque probe test is **260** inch pounds or check here if you are declaring 5' anchors without testing _____. A test showing 275 inch pounds or less will require 5 foot anchors.

Note: A state approved lateral arm system is being used and 4 ft. anchors are allowed at the sidewall locations. I understand 5 ft anchors are required at all centerline tie points where the torque test reading is 275 or less and where the mobile home manufacturer may requires anchors with 4000 lb. holding capacity.

DAVID Installer's initials

ALL TESTS MUST BE PERFORMED BY A LICENSED INSTALLER

Installer Name

DAVID AIBRIGHT

Date Tested



Electrical

Connect electrical conductors between multi-wide units, but not to the main power source. This includes the bonding wire between multi-wide units. Pg. _____

Plumbing

Connect all sewer drains to an existing sewer tap or septic tank. Pg. **79-80**

Connect all potable water supply piping to an existing water meter, water tap, or other independent water supply systems. Pg. **77-110**

Site Preparation

Debris and organic material removed ☒
Water drainage: Natural Swale Pad ☒ Other _____

Fastening multi wide units

Floor: Type Fastener: _____ Length: _____ Spacing: _____
Walls: Type Fastener: _____ Length: _____ Spacing: _____
Roof: Type Fastener: _____ Length: _____ Spacing: _____
For used homes a min. 30 gauge, 8" wide, galvanized metal strip will be centered over the peak of the roof and fastened with galv. roofing nails at 2" on center on both sides of the centerline.

Gasket (weatherproofing requirement)

I understand a properly installed gasket is a requirement of all new and used homes and that condensation, mold, mildew and buckled marriage walls are a result of a poorly installed or no gasket being installed. I understand a strip of tape will not serve as a gasket.

Installer's initials

Type gasket
Pg. _____

Installed:
Between Floors Yes _____
Between Walls Yes _____
Bottom of ridgebeam Yes _____

Weatherproofing

The bottomboard will be repaired and/or taped. Yes _____ Pg. _____
Siding on units is installed to manufacturer's specifications. Yes _____
Fireplace chimney installed so as not to allow intrusion of rain water. Yes _____

Miscellaneous

Skirting to be installed. Yes _____ No ☒
Dryer vent installed outside of skirting. Yes _____ N/A ☒
Range downflow vent installed outside of skirting. Yes _____ N/A ☒
Drain lines supported at 4 foot intervals. Yes ☒
Electrical crossovers protected. Yes _____
Other: _____

Installer verifies all information given with this permit worksheet is accurate and true based on the manufacturer's installation instructions and or Rule 15C-1 & 2

Installer Signature *David Aibright* Date _____

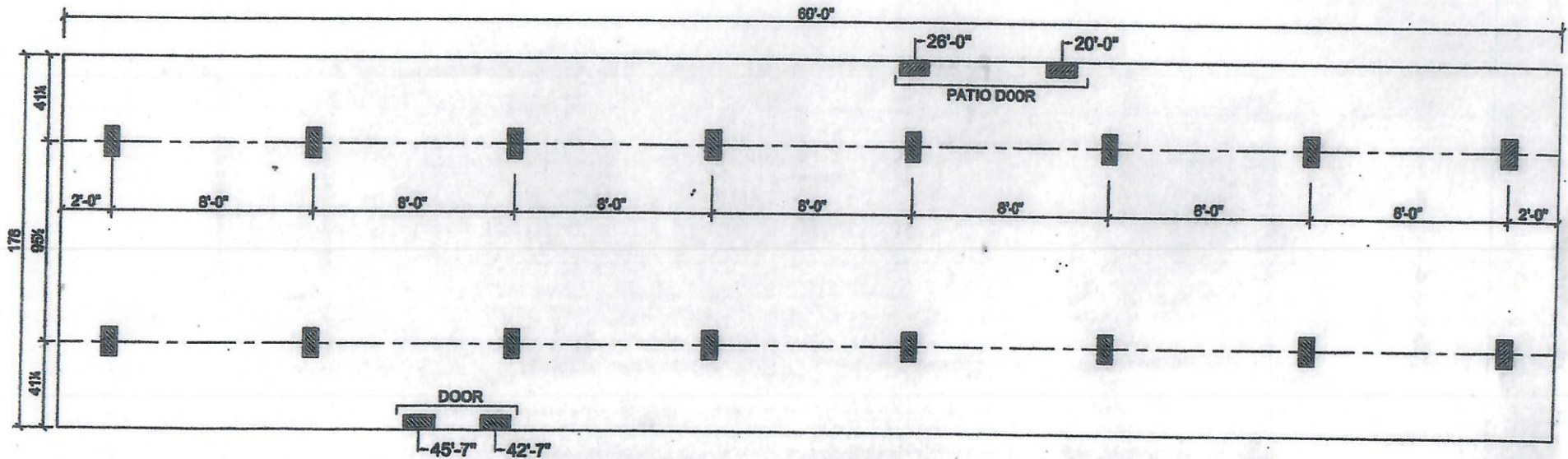

■ SUPPORT PIER/TYP

08/16/19

FOUNDATION NOTES:

- THIS DRAWING IS DESIGNED FOR THE STANDARD WIND ZONE AND IS TO BE USED IN CONJUNCTION WITH THE INSTALLATION MANUAL AND ITS SUPPLEMENTS.
- FOOTINGS ARE SHOWN FOR EXAMPLE ONLY QUANTITY AND SPACING MAY VARY BASED ON PAD TYPE, SOIL CONDITION, ETC.
- FOOTINGS ARE REQUIRED AT SUPPORT POSTS, SEE INSTALLATION MANUAL FOR REQUIREMENTS.

Live Oak Homes
MODEL: U-5602B - 16 X 64
2-BEDROOM / 2-BATH

DARIEN

U-5602B

License Number: IH / 1129420 / 1 Name: DAVID E ALBRIGHT

Order #: 4950	Label #: 81284	Manufacturer: LIVE ORK	(Check Size of Home)
Homeowner: BYRNE		Year Model: 2022	Single <input checked="" type="checkbox"/>
Address: SUNNY ACRES CIRCLE		Length & Width: 56'60" x 16'	Double <input type="checkbox"/>
City/State/Zip: LAKE CITY FL 32024		Type Longitudinal System: 6 OTI	Triple <input type="checkbox"/>
Phone #:		Type Lateral Arm System: 6 OTI	HUD Label #:
Date Installed:		New Home: <input checked="" type="checkbox"/> Used Home: <input type="checkbox"/>	Soil Bearing / PSF:
Installed Wind Zone: II		Data Plate Wind Zone: II	Torque Probe / in-lbs:
Note:			Permit #:



STATE OF FLORIDA
INSTALLATION CERTIFICATION LABEL
81284

LABEL #	DATE OF INSTALLATION
DAVID E ALBRIGHT	
NAME	
IH / 1129420 / 1	4950
LICENSE #	ORDER #

CERTIFIES THAT THE INSTALLATION OF THIS MOBILE HOME IS
IN ACCORDANCE WITH FLORIDA STATUTES 320.8249, 320.8325
AND RULES OF THE HIGHWAY SAFETY AND MOTOR VEHICLES.

INSTRUCTIONS

PLEASE WRITE DATE OF
INSTALLATION AND AFFIX
LABEL NEXT TO HUD LABEL.
USE PERMANENT INK PEN
OR MARKER ONLY.
COMPLETE INFORMATION
ABOVE AND KEEP ON FILE
FOR A MINIMUM OF 2 YEARS.
YOU ARE REQUIRED TO
PROVIDE COPIES WHEN
REQUESTED.



THE DARIEN

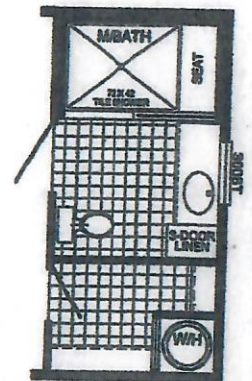
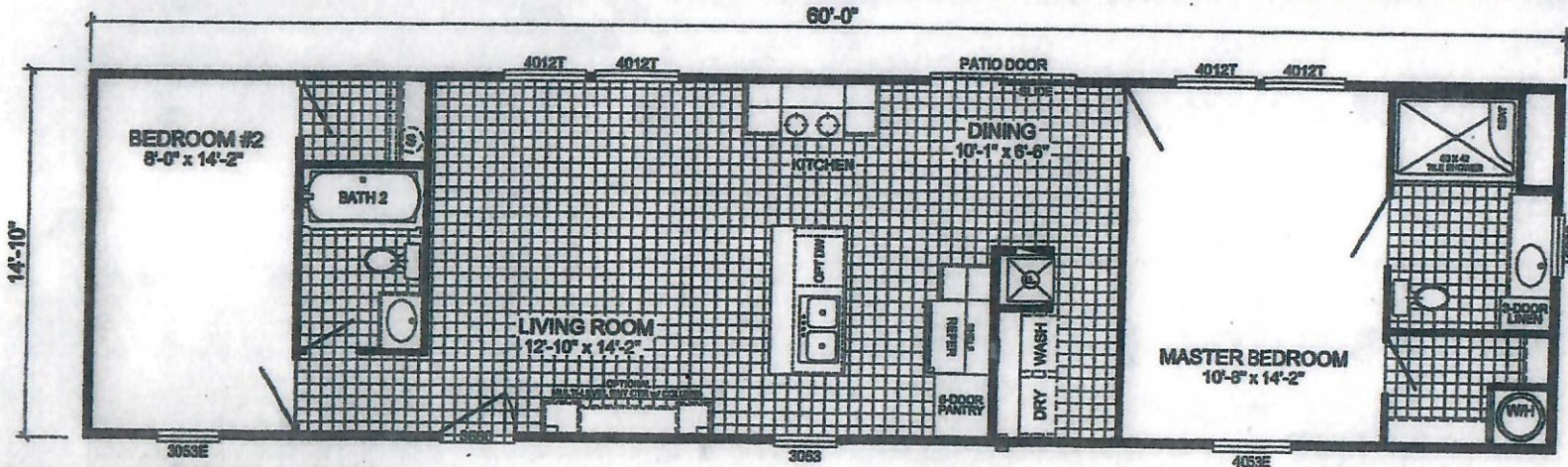
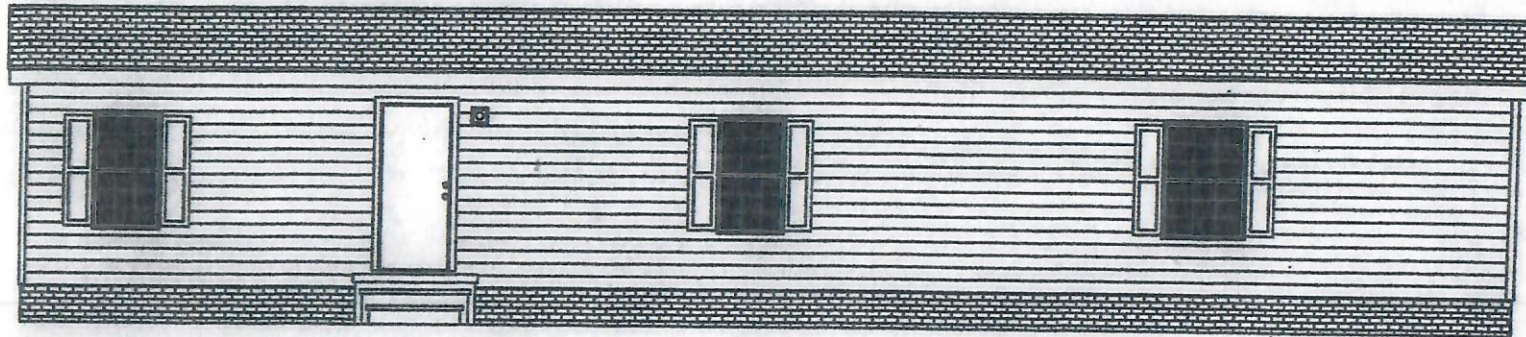

U-5602B - OAK
2-BEDROOM / 2-BATH
16 X 64 - Approx. 890 Sq. Ft.

Date: 07/02/19

- * All room dimensions include closets and square footage figures are approximate.
- * Available with Linoleum or Shutters around windows.
- * Live Oak Homes reserves the right to modify product offering at any time.

OAKS
Signature
 Series