



STATE OF FLORIDA
DEPARTMENT OF ENVIRONMENTAL PROTECTION
ONSITE SEWAGE TREATMENT AND DISPOSAL
SYSTEM (OSTDS)

PERMIT NO. 25-0178
DATE PAID: 2/24/25
FEE PAID: 200.00
RECEIPT #: 2195234

APPLICATION FOR CONSTRUCTION PERMIT

APPLICATION FOR:

☐ New System ☒ Existing System ☐ Holding Tank ☐ Innovative
☐ Repair ☐ Abandonment ☐ Temporary ☐

APPLICANT: Ronald Berry

AGENT: Brody Pack

EMAIL: nfpermitting@icloud.com

503-689-6563

MAILING ADDRESS: 6470 147th Road Live Oak, FL

TELEPHONE:

TO BE COMPLETED BY APPLICANT OR APPLICANT'S AUTHORIZED AGENT. SYSTEMS MUST BE CONSTRUCTED BY A PERSON LICENSED PURSUANT TO 489.105(3) (m) OR 489.552, FLORIDA STATUTES. IT IS THE APPLICANT'S RESPONSIBILITY TO PROVIDE DOCUMENTATION OF THE DATE THE LOT WAS CREATED OR PLATTED (MM/DD/YY) IF REQUESTING CONSIDERATION OF STATUTORY GRANDFATHER PROVISIONS.

PROPERTY INFORMATION

OSTDS REMEDIATION PLAN? ☐ Y / ☒ N

LOT: 14 BLOCK: SUBDIVISION: Shadow Wood Unit 2 PLATTED: Yes

PROPERTY ID #: 27-6S-17-09784-114 ZONING: I/M OR EQUIVALENT: ☐ Y / ☒ N

PROPERTY SIZE: 5.01 ACRES WATER SUPPLY: ☒ PRIVATE PUBLIC ☐ ☐ ≤2000GPD ☐ >2000GPD

IS SEWER AVAILABLE AS PER 381.0065, FS? ☐ Y / ☒ N

DISTANCE TO SEWER: FT

PROPERTY ADDRESS: 337 SE Loxley Glenn Lake City, FL

DIRECTIONS TO PROPERTY: See Attached

BUILDING INFORMATION

☒ RESIDENTIAL

☐ COMMERCIAL

Unit No.	Type of Establishment	No. of Bedrooms	Building Area Sqft	Commercial/Institutional System Design Table I, Chapter 62-6, FAC
1	Old Home	23	924	<u>Orig Attached</u>
2	New Home	3	1792	
3				
4				

☐ Floor/Equipment Drains ☐ Other (Specify)

SIGNATURE: [Signature]

DATE: 2/24/25

DEP 4015, 06-21-2022 (Obsoletes previous editions which may not be used)
Incorporated 62-6.004, FAC

STATE OF FLORIDA
DEPARTMENT OF ENVIRONMENTAL PROTECTION
APPLICATION FOR CONSTRUCTION PERMIT

Permit Application Number

25-0178

----- PART II - SITEPLAN -----

Scale: Each block represents 10 feet and 1 inch = 40 feet.

*See
Attached*

Notes: _____

Site Plan submitted by: Brody Pack

Plan Approved _____

Not Approved _____

Date _____

By _____

County Health Department

ALL CHANGES MUST BE APPROVED BY THE COUNTY HEALTH DEPARTMENT

DEP 4015, 06-21-2022 (Obsoletes previous editions which may not be used)

Incorporated: 62-6.004, F.A.C.

25-0178

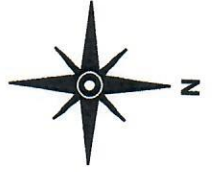

Ronald Berry
337 SE Loxley Glen Lake City, FL
Parcel: 27-6S-17-09784-114

Scale 1" = 100'
Shadow Wood Unit 2
Lot 14

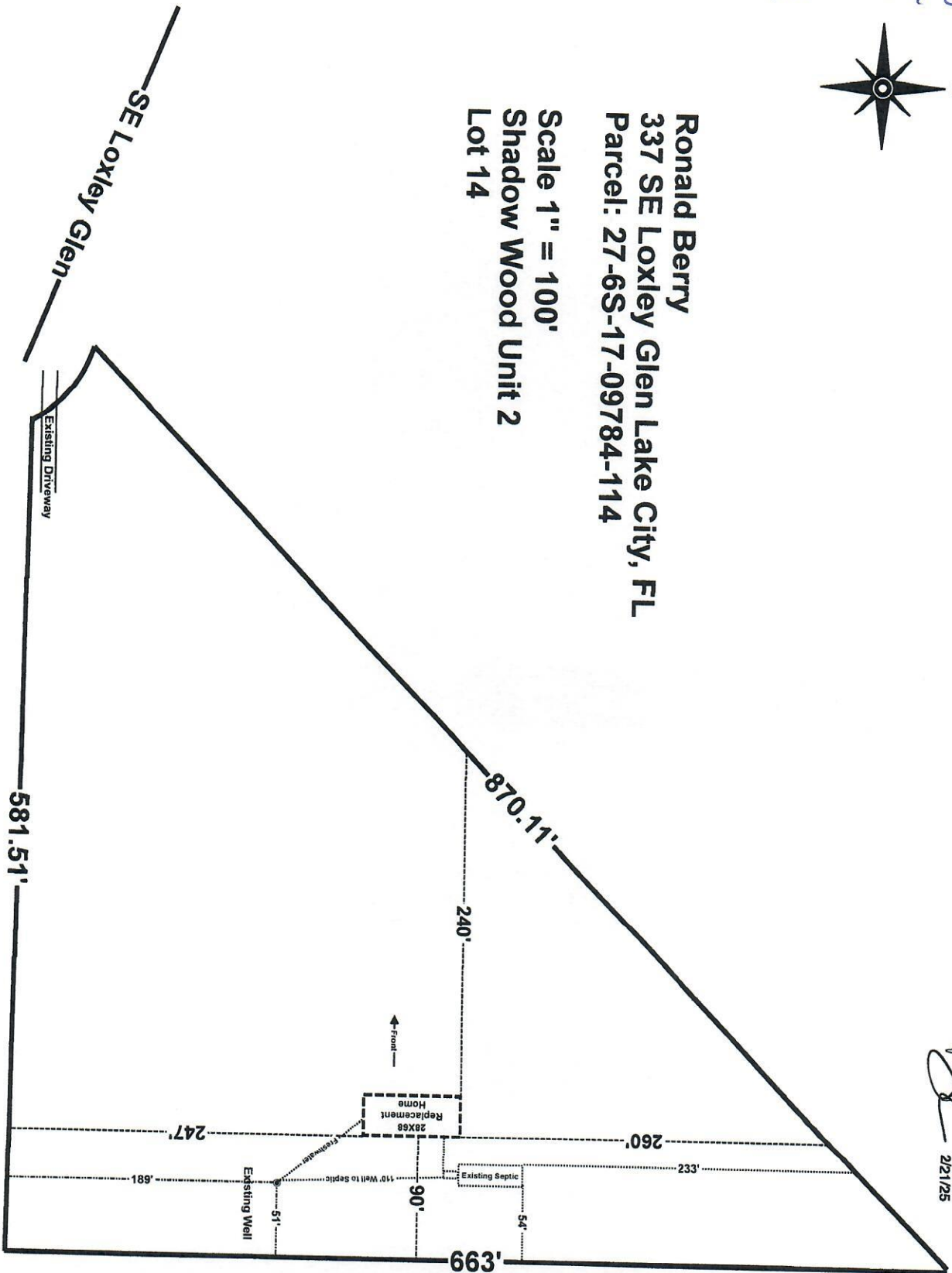

Brody Pack
2/21/25