

Revision Schedule		
Revision Number	Revision Description	Revision Date
0	ISSUED FOR PERMITTING	12/8/23
1	ENCLOSED GARAGE	5/30/24

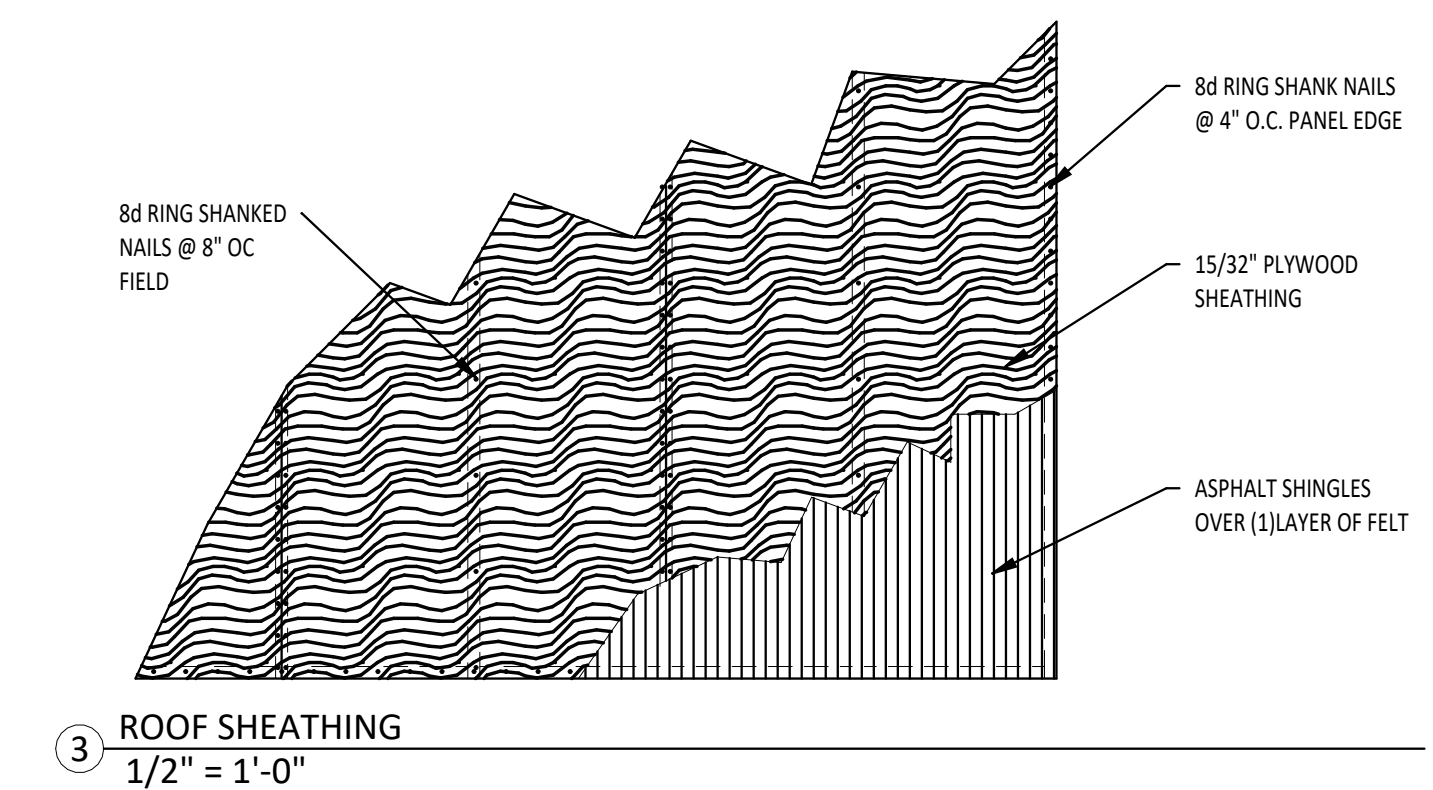

THIS ITEM HAS BEEN ELECTRONICALLY SIGNED AND SEALED BY GARY GILL, PE
ON THE DATE AND/OR TIME STAMP SHOWN USING A DIGITAL SIGNATURE.
PRINTED COPIES OF THIS DOCUMENT ARE NOT CONSIDERED SIGNED AND
SEALED AND THE SIGNATURE MUST BE VERIFIED BY A 3RD PARTY CERTIFICATE
AUTHORITY ON ANY ELECTRONIC COPY. FAC 61G15-23.004

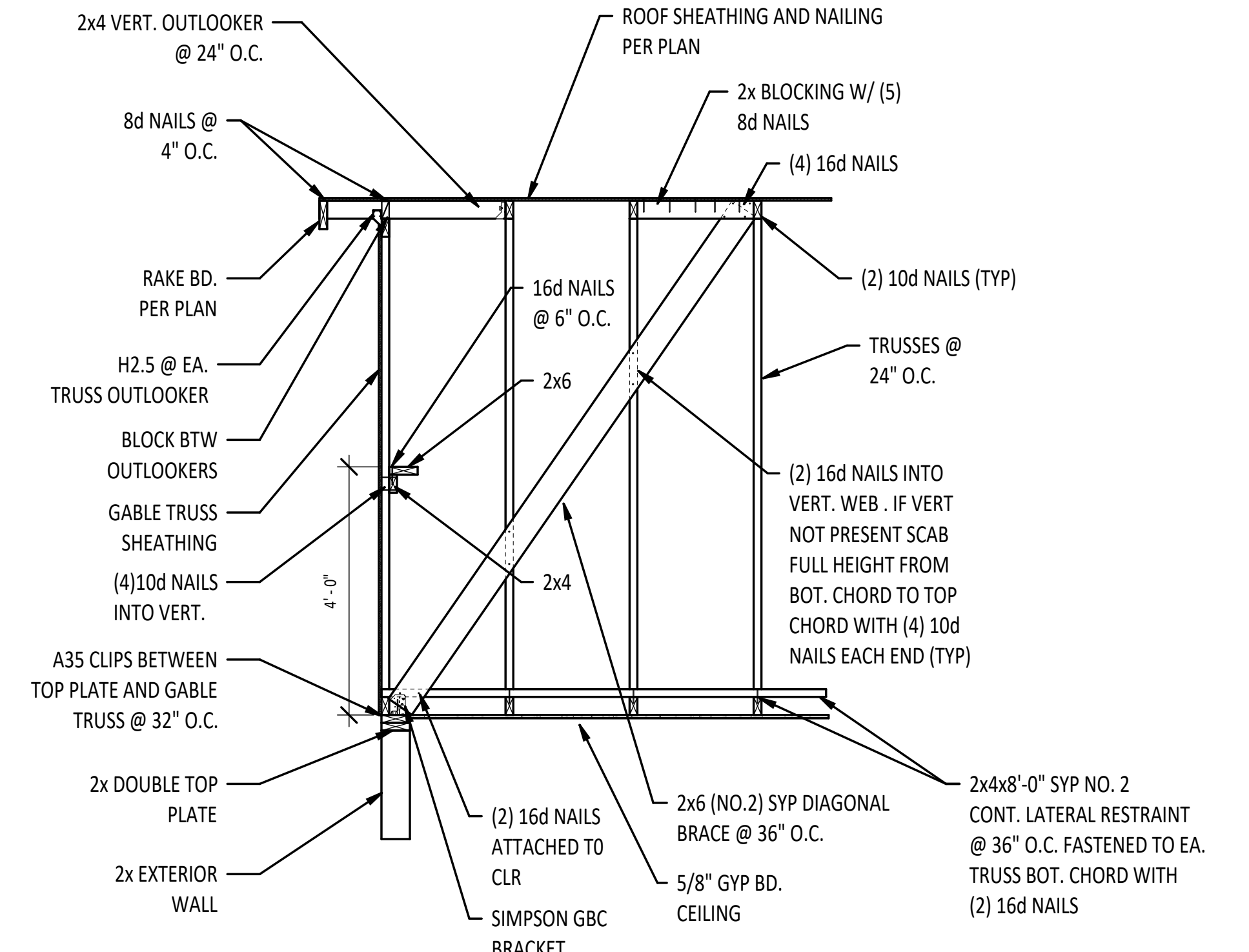
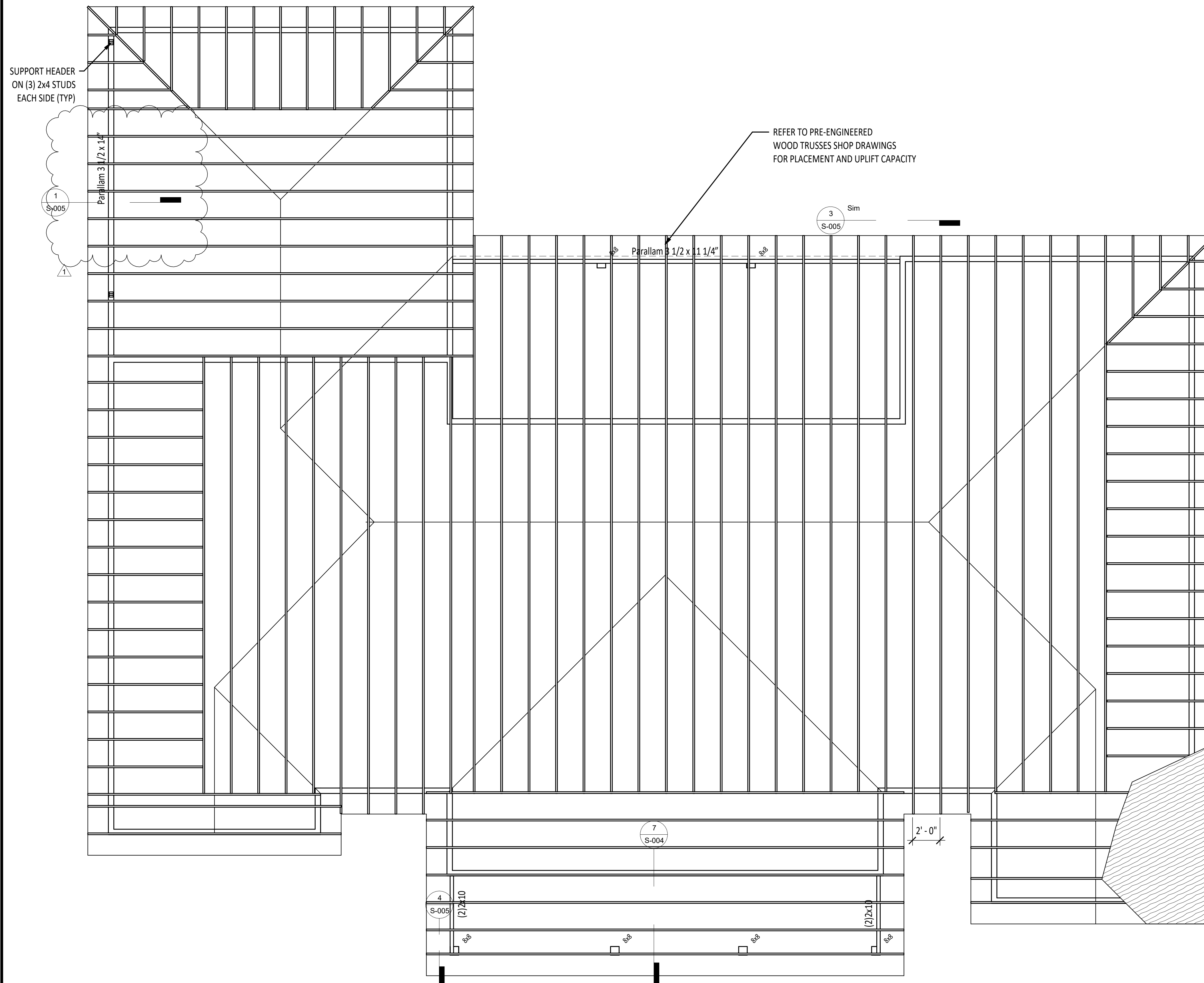

Digitally signed by Gary
Gill
Date: 2024.05.30
15:07:46 -04'00'

<div style="font-size: 24px; font-weight: bold; margin-bottom: 10px;">O'NEAL RESIDENCE - STRUCTURAL</div> <div style="font-size: 18px; margin-bottom: 10px;">COLUMBIA COUNTY, FL</div>			
GREGORY O'NEAL		GILL ENGINEERING SERVICES, INC AUTH # 30824 GARY GILL PE #51942 P.O. BOX 1420 LIVE OAK, FL 32064 386-590-1242	
DRAWN BY:	GG		
CHKD BY:	GG		
APPRD BY:	GG		

ROOF FRAMING PLANS

PROJECT #: <div style="font-size: 24px; font-weight: bold;">2334-088</div>	DWG #: <div style="font-size: 24px; font-weight: bold;">S-003</div>	REV #: <div style="font-size: 24px; font-weight: bold;">1</div>
---	--	--