

STATE OF FLORIDA  
DEPARTMENT OF HEALTH  
APPLICATION FOR ONSITE SEWAGE DISPOSAL SYSTEM CONSTRUCTION PERMIT

Permit Application Number 14-0032E

----- GARCIA ----- PART II - SITEPLAN -----

Scale: 1 inch = ~~40~~ feet.

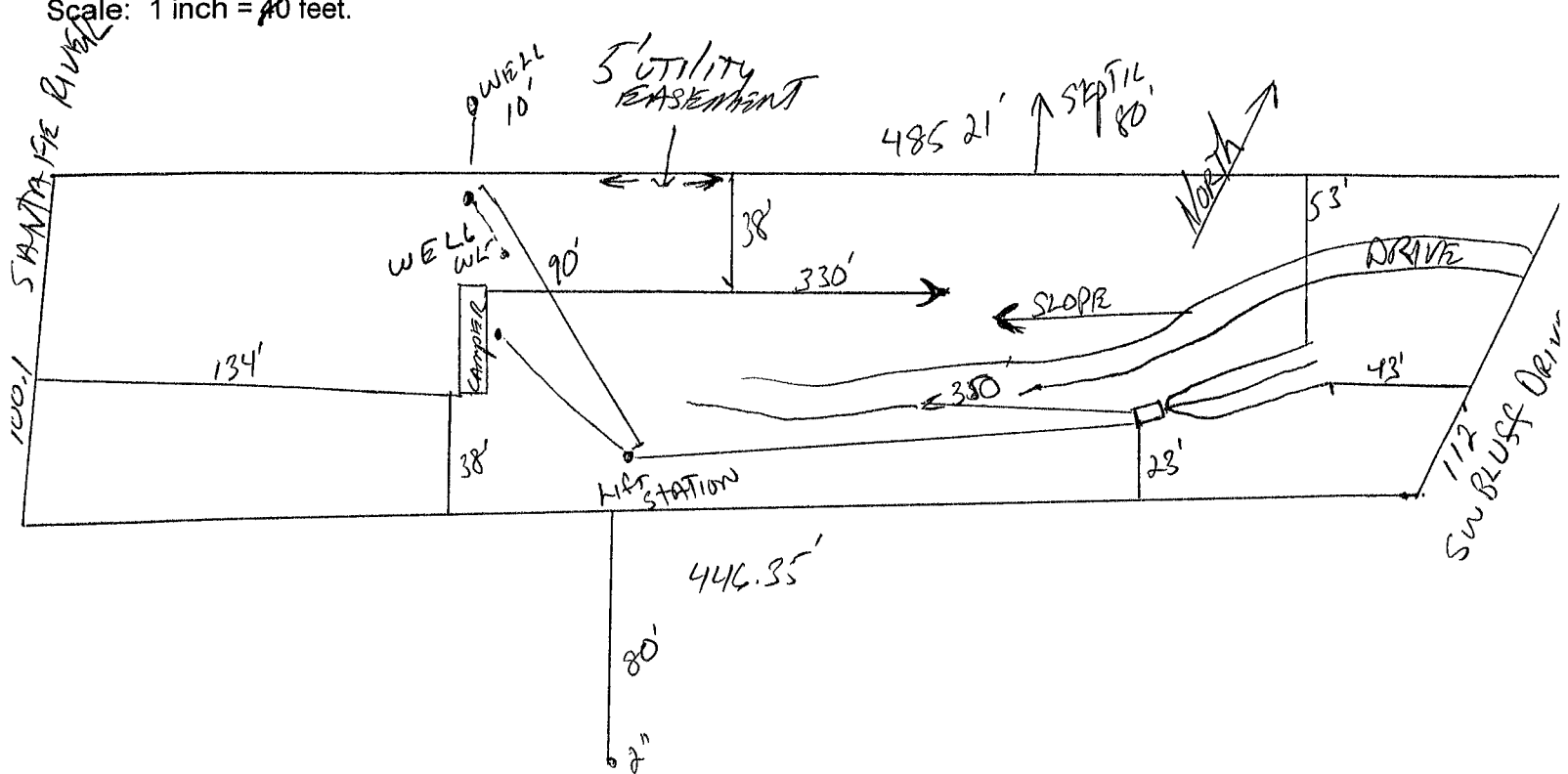

Notes: \_\_\_\_\_

Site Plan submitted by: Rocky D. F.

MASTER CONTRACTOR

Plan Approved ✓

Not Approved \_\_\_\_\_

Date 1/26/14

By [Signature] Columbia

County Health Department

**ALL CHANGES MUST BE APPROVED BY THE COUNTY HEALTH DEPARTMENT**



STATE OF FLORIDA  
DEPARTMENT OF HEALTH  
ONSITE SEWAGE TREATMENT AND DISPOSAL  
SYSTEM  
APPLICATION FOR CONSTRUCTION PERMIT

PERMIT NO. 14-00325  
DATE PAID: 1/23/14  
FEE PAID: 68.00  
RECEIPT #: 133039

APPLICATION FOR:

[ ] New System [X] Existing System [ ] Holding Tank [ ] Innovative  
[ ] Repair [ ] Abandonment [ ] Temporary [ ]

APPLICANT: Susan Garcia

AGENT: ROCKY FORD, A & B CONSTRUCTION

TELEPHONE: 386-497-2311

MAILING ADDRESS: 546 SW Dortch Street, FT. WHITE, FL, 32038

=====

TO BE COMPLETED BY APPLICANT OR APPLICANT'S AUTHORIZED AGENT. SYSTEMS MUST BE CONSTRUCTED BY A PERSON LICENSED PURSUANT TO 489.105(3) (m) OR 489.552, FLORIDA STATUTES. IT IS THE APPLICANT'S RESPONSIBILITY TO PROVIDE DOCUMENTATION OF THE DATE THE LOT WAS CREATED OR PLATTED (MM/DD/YY) IF REQUESTING CONSIDERATION OF STATUTORY GRANDFATHER PROVISIONS.

=====

PROPERTY INFORMATION

LOT: 13 BLOCK: na SUB: Cedar Springs Shores unit 1 PLATTED: \_\_\_\_\_

PROPERTY ID #: 18-7S-16-04236-004 ZONING: \_\_\_\_\_ I/M OR EQUIVALENT: [ Y / (N) ]

PROPERTY SIZE: 1.023 ACRES WATER SUPPLY: [X] PRIVATE PUBLIC [ ] <=2000GPD [ ] >2000GPD

IS SEWER AVAILABLE AS PER 381.0065, FS? [ Y / (N) ] DISTANCE TO SEWER: \_\_\_\_\_ FT

PROPERTY ADDRESS: SW Bluff Drive, Fort White, FL, 32038

DIRECTIONS TO PROPERTY: 47 South, TR on Hollingsworth, TR on Bluff, 4/10ths miles  
on left

BUILDING INFORMATION

[X] RESIDENTIAL [ ] COMMERCIAL

| Unit No | Type of Establishment | No. of Bedrooms | Building Area Sqft | Commercial/Institutional System Design Table 1, Chapter 64E-6, FAC |
|---------|-----------------------|-----------------|--------------------|--|
| 1       | RV Camper             | 1               | 264                | ORIGINAL ATTACHED  |
| 2       |                       |                 |                    |  |
| 3       |                       |                 |                    |  |

[X] Floor/Equipment Drains [X] Other (Specify) \_\_\_\_\_

SIGNATURE: Rocky D Ford

DATE: 1/23/2014