

STATE OF FLORIDA  
DEPARTMENT OF HEALTH  
APPLICATION FOR CONSTRUCTION PERMIT

Permit Application Number \_\_\_\_\_

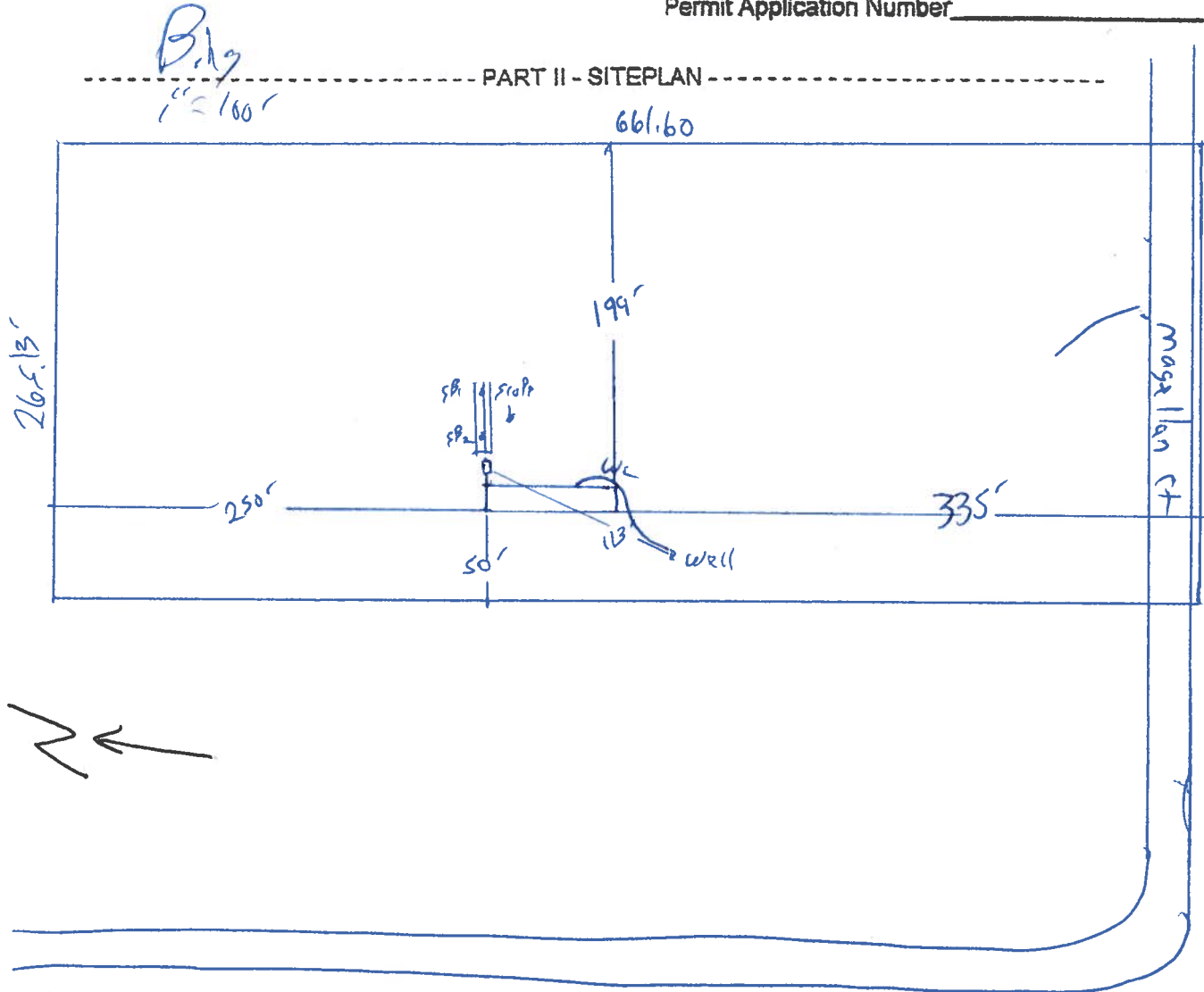

Notes: No Pertinent Features within 75' of Property

Site Plan submitted by: JH Denter

Plan Approved \_\_\_\_\_

Not Approved \_\_\_\_\_

Date \_\_\_\_\_

By \_\_\_\_\_

County Health Department

ALL CHANGES MUST BE APPROVED BY THE COUNTY HEALTH DEPARTMENT

## Legend

### Roads

Roads

others

Dirt

Interstate

Main

Other

Paved

Private

SRWMD Wetlands

### Water Lines

Others

CANAL / DITCH

CREEK

STREAM / RIVER

Lidar Elevations

# Columbia County, FLA - Building & Zoning Property Map

Printed: Mon Mar 09 2020 13:46:40 GMT-0400 (Eastern Daylight Time)

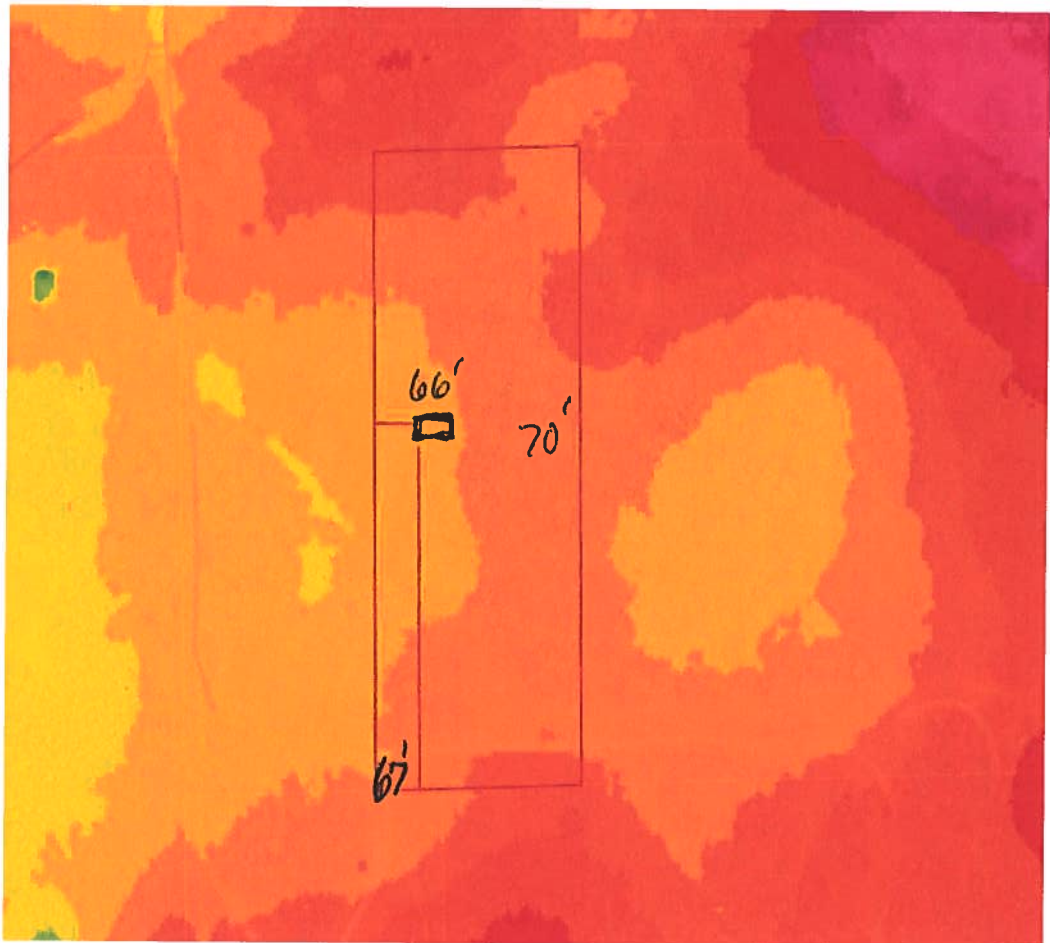

## Parcel Information

Parcel No: 09-7S-16-04160-001

Owner: BING MICHAEL JWAN

Subdivision:

Lot:

Acres: 4.02995443

Deed Acres: 4.03 Ac

District: District 2 Rocky Ford

Future Land Uses: Agriculture - 3

Flood Zones:

Official Zoning Atlas: A-3

All data, information, and maps are provided "as is" without warranty or any representation of accuracy, timeliness of completeness. Columbia County, FL makes no warranties, express or implied, as to the use of the information obtained here. There are no implied warranties of merchantability or fitness for a particular purpose. The requester acknowledges and accepts all limitations, including the fact that the data, information, and maps are dynamic and in a constant state of maintenance, and update.