



STATE OF FLORIDA
DEPARTMENT OF HEALTH
ONSITE SEWAGE TREATMENT AND DISPOSAL
SYSTEM
APPLICATION FOR CONSTRUCTION PERMIT

PERMIT NO. 20-0491
DATE PAID: 6/19/20
FEE PAID: 60.00
RECEIPT #: 1511239

APPLICATION FOR:

☐ New System ☒ Existing System ☐ Holding Tank ☐ Innovative
☐ Repair ☐ Abandonment ☐ Temporary ☐

APPLICANT: X Donald Hall Donald Hall
AGENT: Larry Hall Larry Hall TELEPHONE: 386-365-3750
MAILING ADDRESS: 318 NW Carrie Ct LC Fl. 32055

TO BE COMPLETED BY APPLICANT OR APPLICANT'S AUTHORIZED AGENT. SYSTEMS MUST BE CONSTRUCTED BY A PERSON LICENSED PURSUANT TO 489.105(3)(m) OR 489.552, FLORIDA STATUTES. IT IS THE APPLICANT'S RESPONSIBILITY TO PROVIDE DOCUMENTATION OF THE DATE THE LOT WAS CREATED OR PLATTED (MM/DD/YY) IF REQUESTING CONSIDERATION OF STATUTORY GRANDFATHER PROVISIONS.

PROPERTY INFORMATION

LOT: _____ BLOCK: _____ SUBDIVISION: _____ PLATTED: _____
PROPERTY ID #: 01822.001 ZONING: _____ I/M OR EQUIVALENT: ☒ Y ☐ N
PROPERTY SIZE: 1.36 ACRES WATER SUPPLY: ☒ PRIVATE PUBLIC ☐ <=2000GPD ☐ >2000GPD
IS SEWER AVAILABLE AS PER 381.0065, FS? ☐ Y ☐ N DISTANCE TO SEWER: _____ FT
PROPERTY ADDRESS: 318 NW Carrie Ct LC Fl. 32055
DIRECTIONS TO PROPERTY: N 41 past I 10

BUILDING INFORMATION

☒ RESIDENTIAL ☐ COMMERCIAL

Unit No	Type of Establishment	No. of Bedrooms	Building Area Sqft	Commercial/Institutional System Design Table 1, Chapter 64E-6, FAC
1	<u>Pole Barn</u>	<u>open</u>	<u>Floor Plan</u>	
2				
3				
4				

☐ Floor/Equipment Drains ☒ Other (Specify) _____

SIGNATURE: Larry Hall DATE: 6-16-2020

STATE OF FLORIDA
DEPARTMENT OF HEALTH
APPLICATION FOR CONSTRUCTION PERMIT

Permit Application Number 20-0491

----- PART II - SITEPLAN -----

Scale: Each block represents 10 feet and 1 inch = 40 feet.

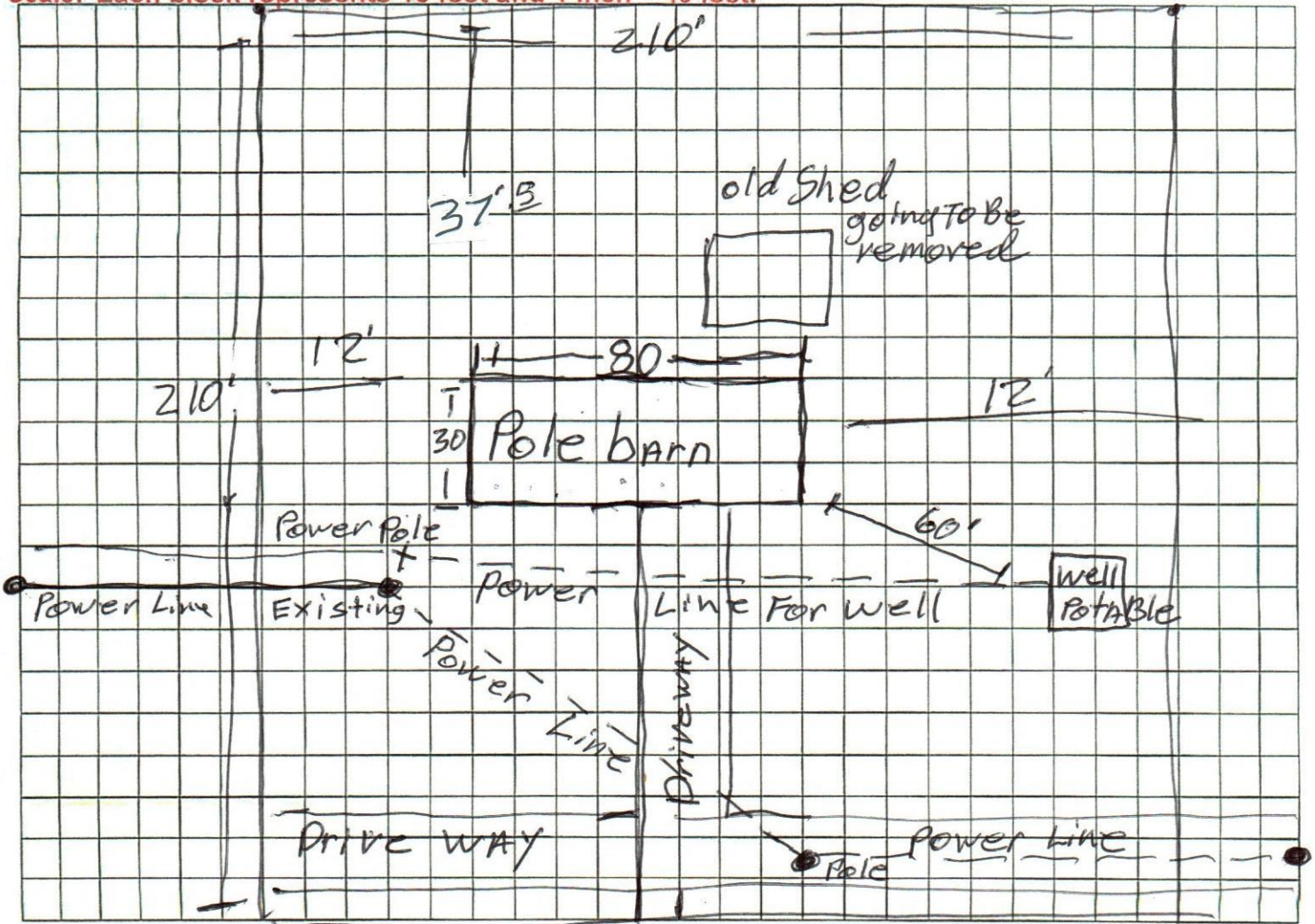

Notes: SEE ATTACHED

Site Plan submitted by: Larry Hall TITLE _____ DATE: 6-19-20
Plan Approved X Not Approved _____ Date 6/26/20
By Columbia County Health Department

ALL CHANGES MUST BE APPROVED BY THE COUNTY HEALTH DEPARTMENT

1 1/2" : Scale / 100'

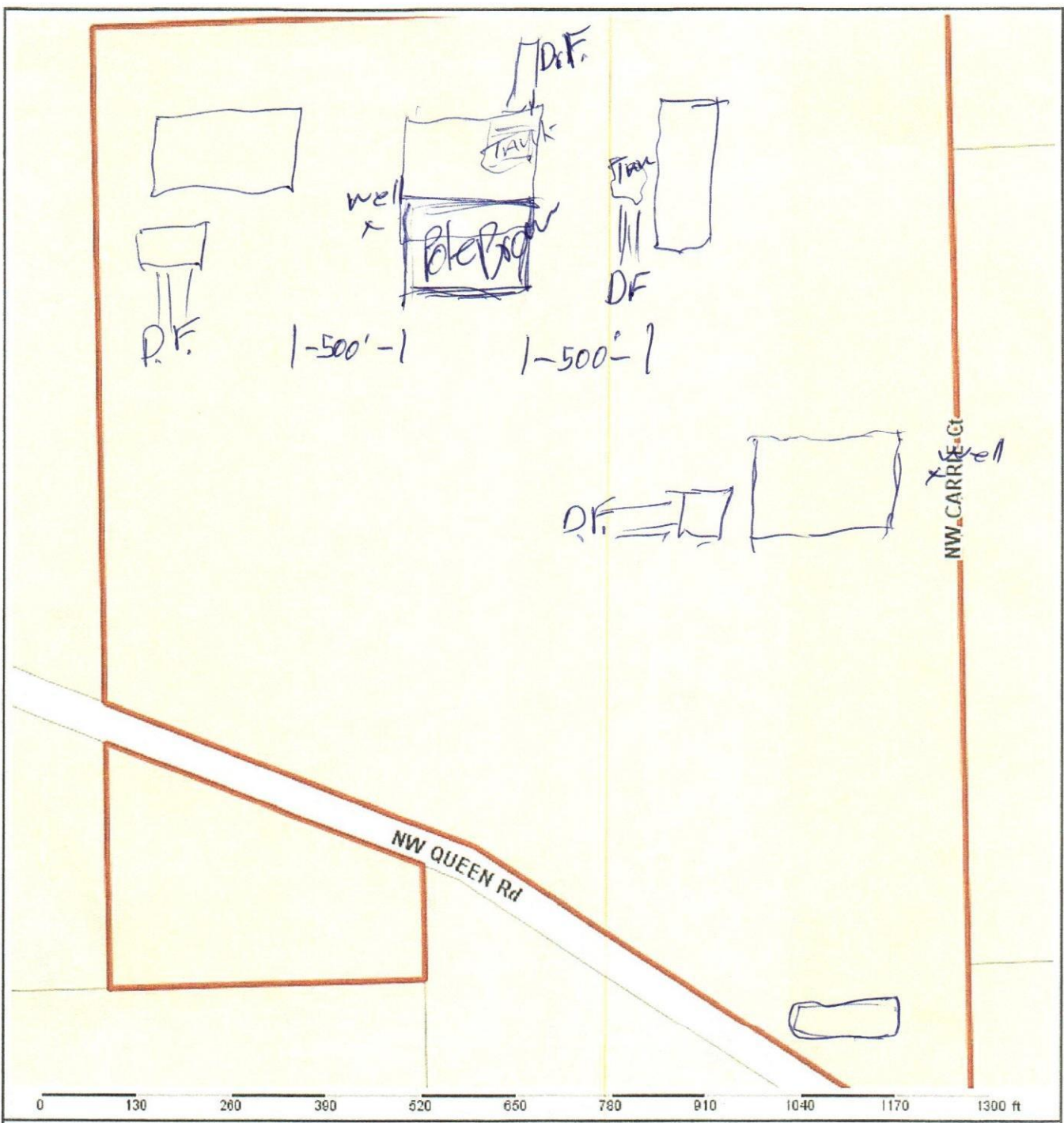

Columbia County Property Appraiser Jeff Hampton | Lake City, Florida | 386-758-1083

PARCEL: 33-2S-16-01822-001 HX H3 | IMPROVED A (005000) | 36.5 AC
 THAT PART OF SW1/4 OF SE1/4 AS LIES N OF CO RD, BEING 1.5 AC & NW1/4 OF SE1/4, EX 4.5 AC OFF W SIDE & EX THAT PART OF THE E 22.5 AC S OF RD, BEING 35

Owner: 318 NW CARRIE CT LAKE CITY, FL 32055	2020 Working Values
Site: 318 CARRIE CT, LAKE CITY	Mkt Lnd \$31,154 Appraised \$176,575
Sales Info: NONE	Ag Lnd \$8,283 Assessed \$156,772
	Bldg \$121,192 Exempt \$50,000
	XFOB \$15,946
	Just \$251,834
	Total Taxable

NOTES:

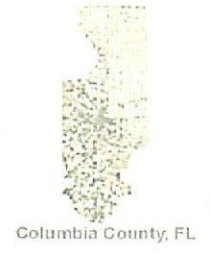

Columbia County, FL

county: \$104,766
 city: \$104,766
 other: \$104,766
 school: \$131,772

This information, was derived from data which was compiled by the Columbia County Property Appraiser Office solely for the governmental purpose of property assessment. This information should not be relied upon by anyone as a determination of the ownership of property or market value. No warranties, expressed or implied, are provided for the accuracy of the data herein, it's use, or it's interpretation. Although it is periodically updated, this information may not reflect the data currently on file in the Property Appraiser's office.

(1/2" = 100' : scale)



0 130 260 390 520 650 780 910 1040 1170 1300 ft

Columbia County Property Appraiser Jeff Hampton | Lake City, Florida | 386-758-1083

PARCEL: 33-2S-16-01822-001 HX H3 | IMPROVED A (005000) | 36.5 AC
THAT PART OF SW1/4 OF SE1/4 AS LIES N OF CORD, BEING 1.5 AC & NW1/4 OF SE1/4, EX 4.5 AC OFF W SIDE & EX THAT
PART OF THE E 22.5 AC S OF RD, BEING 35

Owner: HALL DONALD D
318 NW CARRIE CT
LAKE CITY, FL 32055
Site: 318 CARRIE CT, LAKE CITY
Sales Info: NONE

2020 Working Values			
Mkt Lnd	\$31,154	Appraised	\$176,575
Ag Lnd	\$8,283	Assessed	\$156,772
Bldg	\$121,192	Exempt	\$50,000
XFOB	\$15,946		
Just	\$251,834	Total Taxable	county:\$104,766 city:\$104,766 other:\$104,766 school:\$131,772

NOTES:



Columbia County, FL

This information, was derived from data which was compiled by the Columbia County Property Appraiser Office solely for the governmental purpose of property assessment. This information should not be relied upon by anyone as a determination of the ownership of property or market value. No warranties, expressed or implied, are provided for the accuracy of the data herein, it's use, or it's interpretation. Although it is periodically updated, this information may not reflect the data currently on file in the Property Appraiser's office.

GrizzlyLogic.com