

# Columbia County, FLA - Building & Zoning Property Map

Printed: Wed Dec 22 2021 12:21:07 GMT-0500 (Eastern Standard Time)

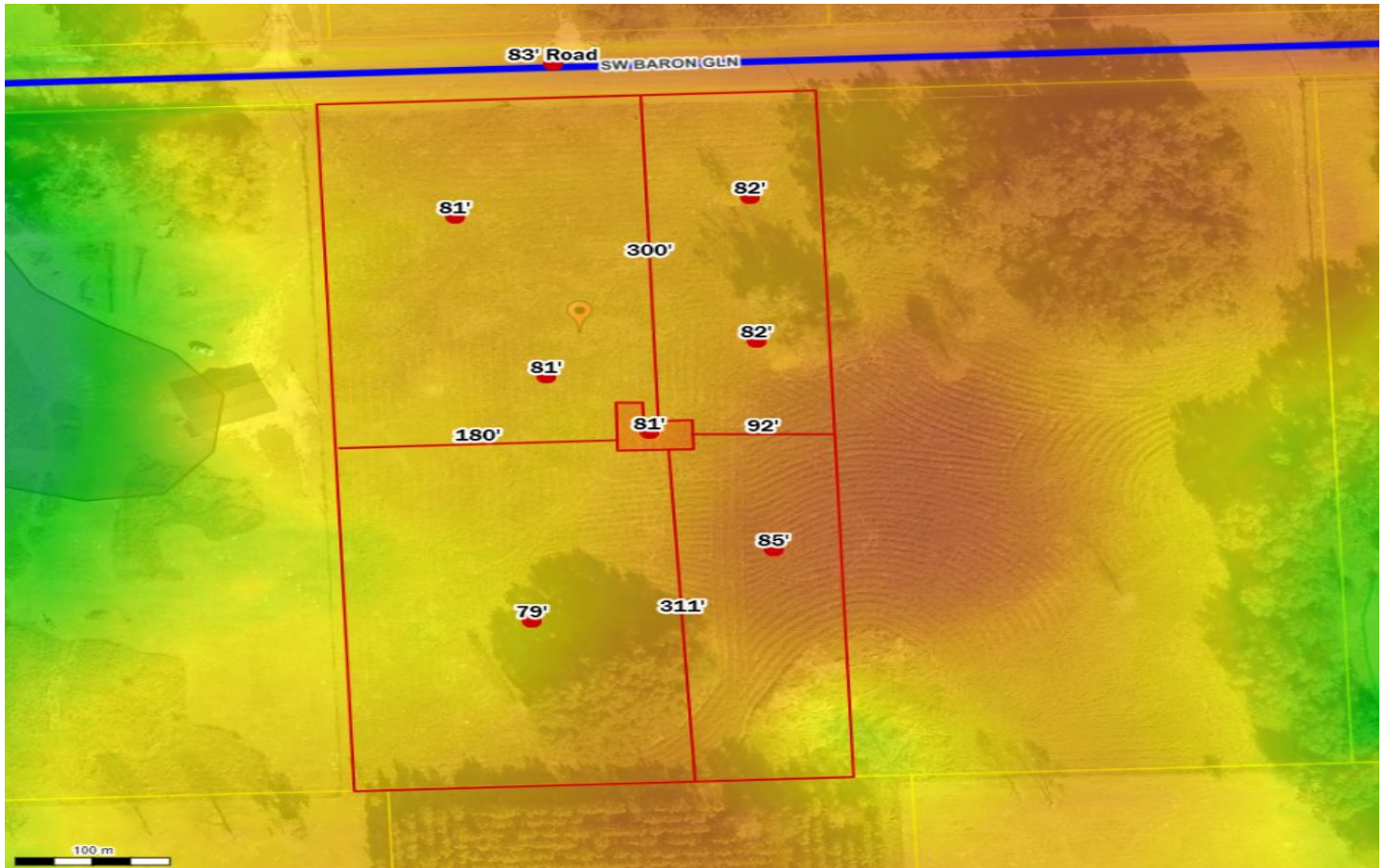

Parcel No: 34-5S-16-03752-438

Owner: JOHNSON MARCUS MARICE, JOHNSON CANDACE TIARA

Subdivision: SOUTHERN MEADOWS PHASE 1

Lot: 38

Acres: 4.765565

Deed Acres: 4.77 Ac

District: District 5 Tim Murphy

Future Land Uses: Agriculture - 3

Flood Zones:

Official Zoning Atlas: A-3