

Electrical	
	fluorescent light
	electrical panel
	a/c motor
	NON FUSED DISC
	exhaust fan
	incandescent light
	outlet
	outlet 220v
	outlet gfi
	outlet weather proof gfi
	smoke detector
	switch
	switch 3 way
	switch double
	telephone jack

ELECTRICAL NOTES:

ELECTRICAL CONTRACTOR SHALL PREPARE "AS-BUILT" SHOP DRAWINGS INDICATING ALL ELECTRICAL WORK, INCLUDING ANY CHANGES TO THE ELECTRICAL PLAN, ADDITIONS TO THE ELECTRICAL PLAN, RISER DIAGRAM, AS-BUILT PANEL SCHEDULE W/ ALL CIRCUITS IDENTIFIED W/ CIRCUIT NUMBER, DESCRIPTION & BREAKER. SERVICE ENTRANCE & ALL UNDERGROUND WIRE LOCATIONS RISER DIAGRAM SHALL INCLUDE WIRE SIZES/TYPE AND EQUIPMENT TYPE W/RATINGS & LOADS.

CONTRACTOR SHALL PROVIDE 1 COPY OF AS-BUILT DRAWINGS TO OWNER & 1 COPY TO THE PERMIT ISSUING AUTHORITY. TELEPHONE, TELEVISION AND OTHER LOW VOLTAGE DEVICES OR OUTLETS SHALL BE AS PER THE OWNER'S DIRECTIONS, & IN ACCORDANCE W/ APPLICABLE SECTIONS OF THE NEC-LATEST EDITION.

ALL SMOKE DETECTORS SHALL BE 120V W/ BATTERY BACKUP OF THE PHOTOELECTRIC TYPE, AND SHALL BE INTERLOCKED TOGETHER.

PHONE JACKS AND CABLE JACKS LOCATED PER OWNER. AND SECURITY SYSTEM SURROUND SOUND.

NOTE:

ALL BRANCH CIRCUITS THAT SUPPLY 125-VOLT, SINGLE PHASE, 15 AND 20 AMP OUTLETS INSTALLED IN DWELLING UNIT BEDROOMS SHALL BE PROTECTED BY AN ARC FAULT CIRCUIT INTERRUPTER LISTED TO PROVIDE PROTECTION OF THE ENTIRE BRANCH CIRCUIT.

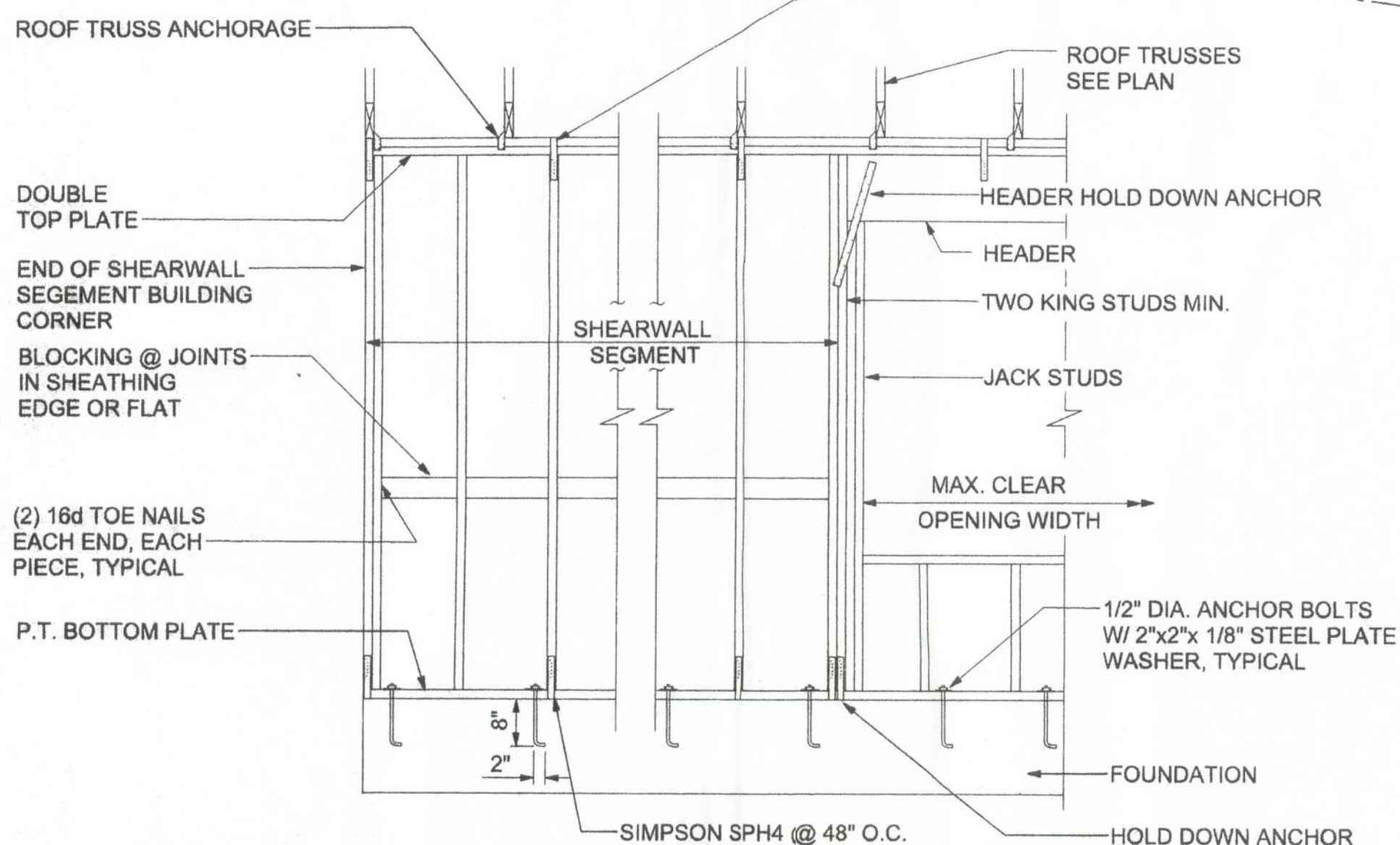
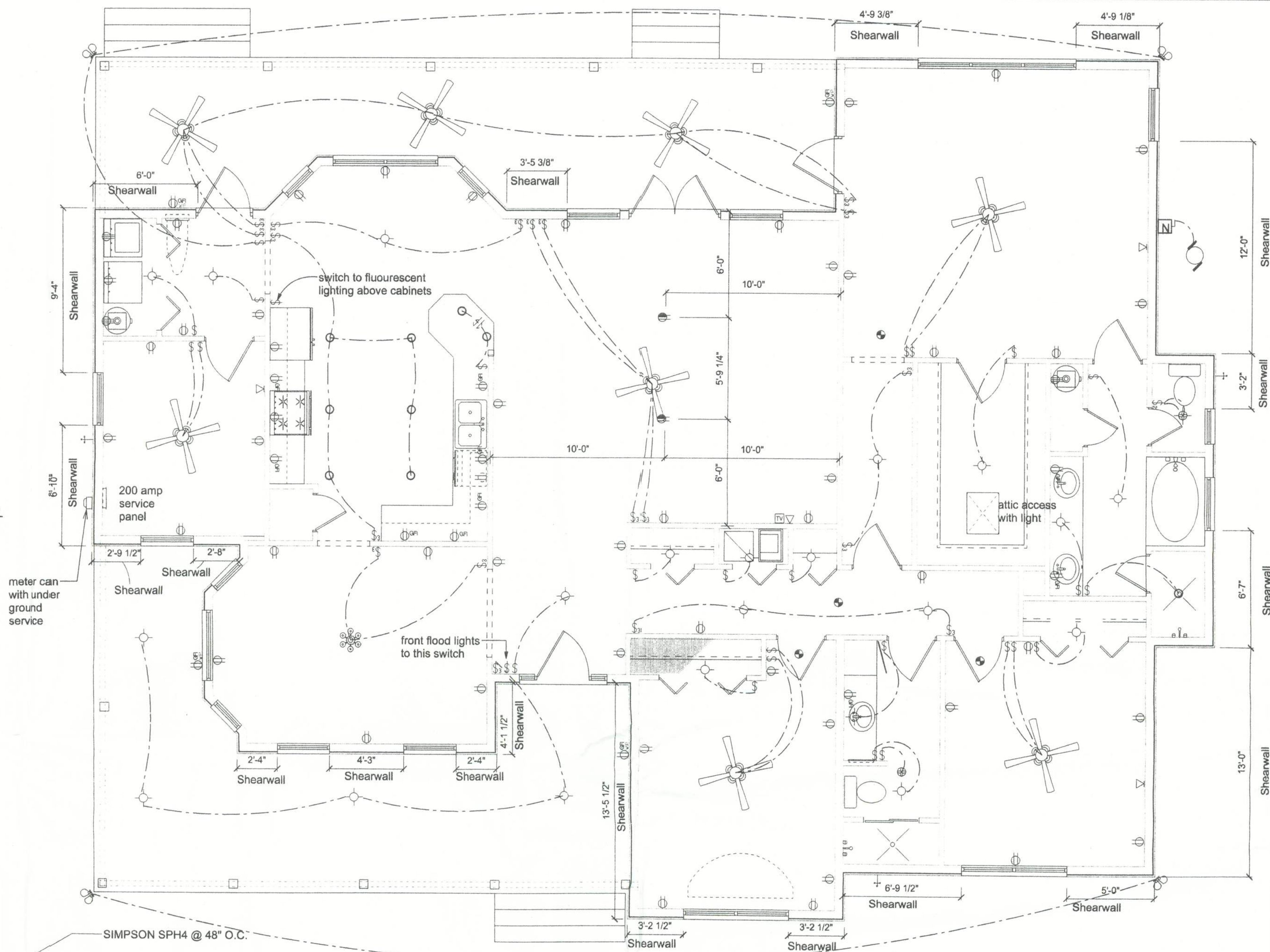

SHEARWALL DETAILS

SCALE: 1/2" = 1'-0"

ELECTRICAL PLAN

SCALE: 1/4" = 1'-0"

SHEARWALL NOTES:

- ALL SHEARWALLS SHALL BE TYPE 2 SHEARWALLS AS DEFINED BY STD 10-99 305.4.3.
- THE WALL SHALL BE ENTIRELY SHEATHED WITH 7/16" O.S.B. INCLUDING AREAS ABOVE AND BELOW OPENINGS.
- ALL SHEATHING SHALL BE ATTACHED TO FRAMING ALONG ALL FOUR EDGES WITH JOINTS FOR ADJACENT PANELS OCCURRING OVER COMMON FRAMING MEMBERS OR ALONG BLOCKING.
- NAIL SPACING SHALL BE 6" O.C. EDGES AND 12" O.C. IN THE FIELD.
- TYPE 2 SHEARWALLS ARE DESIGNED FOR THE OPENING IT CONTAINS. MAXIMUM HEIGHT OF OPENING SHALL BE 5/6 TIMES THE WALL HEIGHT. THE MINIMUM DISTANCE BETWEEN OPENINGS SHALL BE THE WALL HEIGHT/7.5 ie. FOR 8'-0" WALLS - (2'-3").

OPENING WIDTH	SILL PLATES	16d TOE NAILS EACH END
UP TO 6'-0"	(1) 2x4 OR (1) 2x6	1
> 6' TO 9'-0"	(3) 2x4 OR (1) 2x6	2
> 9' TO 12'-0"	(5) 2x4 OR (2) 2x6	3

FIREBLOCKING NOTES:

FIREBLOCKING SHALL BE INSTALLED IN WOOD FRAME CONSTRUCTION IN THE FOLLOWING LOCATIONS:

- IN CONCEALED SPACES OF STUD WALLS AND PARTITIONS INCLUDING FURRED SPACES AT CEILING AND FLOOR LEVELS.
- AT ALL INTERCONNECTIONS BETWEEN CONCEALED VERTICAL AND HORIZONTAL SPACES SUCH AS OCCUR AT SOFFITS, DROP CEILINGS, COVE CEILINGS, ETC.
- IN CONCEALED SPACES BETWEEN STAIR STRINGERS AT THE TOP AND BOTTOM OF THE RUN.
- AT OPENINGS AROUND VENTS, PIPES, DUCTS, CHIMNEYS AND FIREPLACES AT CEILING AND FLOOR LEVELS WITH PYROPANEL MULTIFLEX SEALANT
- AT ALL INTERCONNECTIONS BETWEEN CONCEALED VERTICAL STUD WALL OR PARTITION SPACES AND CONCEALED SPACES CREATED BY AN ASSEMBLY OF FLOOR JOISTS, FIREBLOCKING SHALL BE PROVIDED FOR THE FULL DEPTH OF THE JOISTS AT THE ENDS AND OVER THE SUPPORTS.

OPENING CONNECTION REQUIREMENTS

CLEAR OPENING WIDTH	HEADER SIZE #2 GRADE OR BETTER	END BEARING	CONNECTOR AT EACH END OF OPENING	ANCHORAGE TO FOUNDATION @ EACH END OF OPENING
0' - 3'	(2) 2x8	1.5"	SIMPSON H2.5	SIMPSON SPH4
>3' - 6'	(2) 2x10	3"	(1) SIMPSON LSTA30	(2) SIMPSON SPH4
>6' - 9'	(2) 2x12	3"	(1) SIMPSON LSTA30	(2) SIMPSON SPH4
>9' - 12'	(2) 1 3/4" x 11 1/4" LVL - 2.0E	3"	(1) SIMPSON LSTA30	(2) SIMPSON SPH4
>12' - 15'	(2) 1 3/4" x 11 1/4" LVL - 2.0E	3"	(2) SIMPSON LSTA30	SIMPSON HD5A
>15' - 18'	(2) 1 3/4" x 11 1/4" LVL - 2.0E	3"	(2) SIMPSON LSTA30	SIMPSON HD5A

161 N.W. MADISON STREET
SUITE #102
LAKE CITY, FL 32055
(386)758-4209

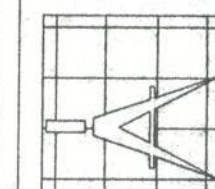

Freeman
Design Group
inc

DATE
3/21/05

DRAWN BY
W.H.F.

REVISIONS

SHEET
A-5

OF
7

PROJECT NO.

THE COOK RESIDENCE

3/22/05